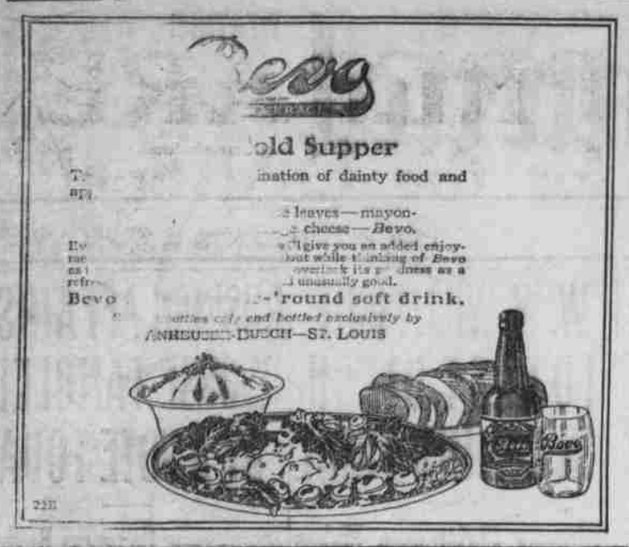

STRICT EMBARGO ON

(Continued from Page One.)

ore, oil and munition material out of re-export trade.

Some neutrals are practically at the starvation point, so that lifting of the embargo to tem soon, in a small way, is likely.

In Atlantic ports tons of grain for Holland and other neutrals are rotting and sprouting in the vessels. Scores of ships are lying idle and thousands of dollars are being lost as a result of allied refusal to let the grain and other products go.

There is a persistent rumor that Germany may try to seize Holland, particularly if the British menace against the Ostend-Zebrugge bases becomes more acute, or if there should appear to be any suggestion of an allied coup of getting a foothold in Holland.

Meantime, Scandinavia is a perplexing problem, with the chance that the pro-Swedish royalty may lead that nation into war on the side of the central powers. Norway and the other Scandinavian diplomats here declare their country will starve before it will enter war on either side.

Last Tribute of Respect Paid Pioneer Jurist

The funeral services of Robert Eakin, for ten years a member of the Supreme court of Oregon, were held yesterday afternoon at the First Presbyterian church and were conducted by the pastor of the church, the Rev. Carl H. Elliott.

Addresses were made by Judge T. A. McBride, Rev. G. McKinley of Spring Valley and the Rev. J. E. Blair of Redmond, Oregon, who was pastor of the Presbyterian church at Union, Oregon. All the state officials attended, paying their last tribute of respect.

The supreme court judges of Oregon were the honorary pall bearers, the flags on the state supreme court building have been at half mast since the death of Judge Eakin. Following the services, the body accompanied by relatives and by Chief Justice Moore, was taken to Union, Oregon for burial. The active pall bearers were Dr. L. G. Altman, T. A. Rinehart, P. H. Raymond, Charles Purday, T. G. Albert and A. O. Condit.

The PERUNA Family

has three members you should know if you desire to enjoy life.

1. The popular liquid form of Peruna—the reliable tonic of the American household, with a long history of success in treating all catarrhal difficulties.
2. The tablet form, which is made after the same formulary and is more convenient for many.
3. Manalin, the ideal laxative, by the regular use of which constipation may be overcome and natural action restored. Manalin has no habit forming drug, but is an aid to nature.

Your druggist has all three. So many thousands have received benefit from the use of one or both these remedies that they are a recognized part of the equipment of every careful household.

THE PERUNA COMPANY Columbus, Ohio

Every Well Dressed Woman Uses as Much Care

In selecting her Corset as she would in purchasing a suit or a new coat, for the appearance of the suit or coat is dependent, very largely, upon the style and fit of the corset she wears.

That Is Why

The Well Dressed women of Salem select their corsets from our complete stock of

Thompson's "Glove Fitting" Corsets

The One Corset That Satisfies

Thompson's 5-Hook Elastic Girdle, Lace, sizes to 36 **$1.50**

Thompson's "Glove Fitting" Corsets, back lace, sizes to 36, **$1.00 to $2.25**

Thompson's Front Lace Corset, sizes up to 36--- **$1.75 to $2.25**

Thompson's "La Victoria," front lace, ventilated Corset **$3.00**

Barnes' Cash Store
E. T. BARNES, PROPRIETOR

SOCIETY

By ALINE THOMPSON

REV. AND MRS. CARL H. ELLIOTT were hosts last night, when they entertained the officers and teachers of the First Presbyterian Sunday school at their annual "fagot party."

It was most informal and the guests spent the evening telling of their vacation experiences and of their plans for this season Sunday school work.

Later refreshments were served.

The guests were Superintendent Joseph H. Albert, Secretary Glen Niles, Teachers Judge F. A. Moore, Harold Eakin, G. L. Adams, Fred Cook, Ellis Purvine, M. Vinser, A. Lawrence, S. G. Guthrie, Mrs. W. H. Darby, Mrs. W. W. Emmons, Mrs. Chauncey Bishop, Mrs. Louise Arthur, Mrs. J. J. Nunn, Mrs. P. R. Leonard, Mrs. Chas. Wilton, Miss Lucile Ross, Miss Dorothy Pearce, Miss Emily Palmer, Miss Helen Pearce, and Miss Gussie Niles.

* * *

Mr. and Mrs. Frank J. Miller are planning to leave the latter part of the week for a sojourn in Washington, D. C., and will be away for a month or six weeks.

* * *

Mr. and Mrs. Frederick W. Graham and Miss Dorothy Graham, who were here for several days last week as the guests of Dr. and Mrs. Frank Wilbur Chace, have returned to their home in Seattle.

Mr. Graham is the western industrial and immigration agent for the Great Northern railway, and Mrs. Graham who enjoys considerable reputation as a singer, is chairman of the music department of the Woman's Century club of Seattle.

* * *

Mrs. Charles Hadley, who has been visiting at the home of Mr. and Mrs. W. H. Byars for a few days, left today for Albany en route to her home in Roseburg.

* * *

Mr. and Mrs. W. S. Brayton of Long Beach, California, who have been visiting at the home of the former's brother-in-law and sister, Rev. and Mrs. George F. Holt, left Monday for Portland en route home.

Mr. and Mrs. Brayton motored to Portland, from where they took the steamer as Mrs. Brayton's health would not permit of their returning south in their car.

* * *

Mrs. William H. Daney has gone to Portland for a several days visit and is the guest of her mother, Mrs. M. J. Creighton.

* * *

"Send the name and the address of your soldier boy to Mrs. Holt Wilson and she will see to it, personally, that he receives a Christmas box."

This is the message sent by Mrs. Wilson to every mother and sister who is interested in some man who is in France or Russia or anywhere at the front fighting the cause of freedom and democracy under the banners of the allies.

It matters not whether he be an officer or a private, an engineer or in the aviation service, he must be thought of as an Oregon boy who is serving the people and he must have a Christmas box.

To make all this wonderful Christmas giving possible Mrs. Wilson has planned a theater party all afternoon Friday, when a splendid patriotic film will be shown at the Heilig and when every penny received will go toward the Christmas box fund for Oregon men abroad.

Mrs. William D. Wheelwright is assisting Mrs. Wilson in arranging the picture show party and a number of society women are doing their part in creating enthusiasm about this first Christmas benefit. The theater, the film and all the expenses are donated.

The addresses of the men to be remembered should be sent immediately to Mrs. Wilson, 85 North Nineteenth street, corner of Everett, Portland, Or. Those who wish to help the good cause along should reserve Friday afternoon as a time for entertaining groups of friends. Picture shows are popular. The cause is of the finest. Success should be a certainty.—Portland Oregonian.

* * *

Mrs. E. E. McClanahan of Los Angeles, California, who with Mr. McClanahan, has been spending a week or more in Salem with the former's mother, Mrs. James Godfrey of North Liberty street, left Monday for a visit in Portland.

Before going home, Mrs. McClanahan will return to Salem, from where she and Mr. McClanahan will make the trip south in their car.

* * *

A children's party was given for little Frances Harlan, in celebration of her seventh birthday on Thursday afternoon at the home of her parents, Mr. and Mrs. F. P. Harlan, 645 South Twelfth street.

Games were played during the early part of the afternoon and later a birthday collation was served at a table prettily adorned with a birthday cake and favors.

Those invited were Helen Copley, Alina Hunt, Edith Emmett, Delma Hunt, Robert Copley and Eugene Harlan.

* * *

Miss Orletta Kraus and Miss Mary McCormack of Portland passed the week end in Salem and were the gvests of friends.

* * *

Mrs. F. T. Miller and her daughter of Hood River are visiting the former's parents, Mr. and Mrs. W. E. Thomas of 493 Center street.

* * *

The Unitarian Alliance will meet at the home of Mrs. G. Steiner, 148 North Twelfth street, on Friday afternoon.

Stayton News Notes

(Capital Journal Special Service)

Stayton, Or., Oct. 3.—Mrs. M. A. Heltzel and grandson, Freddie returned Sunday evening from an extended visit with relatives in Washington.

Miss Lila Ware who spent the summer here with her grandparents, Mr. and Mrs. J. H. Anderson, left Friday for Eugene, where she will attend the University.

Little Miss Mary Jane Law has been on the sick list te past week.

Mrs. Smuck and children have moved into the Leuttich property on Ida street.

Mrs. Stella Hafeldt is here from Portland visiting her mother, Mrs. S. H. Burson.

Miss Roxie Gunsaulis of West Stayton is visiting at the Fred Ficklin home

Mrs. C. E. Daugherty returned Sunday from a visit with relatives at Castle Rock, Wash.

Donald Walford and mother of Silverton visited Sunday at the W. F. Follis home.

Mr. and Mrs. W. A. Elder and Miss Grace Elder accompanied by Mr. and Mrs. E. S. Alexander motored to Salem Sunday.

Miss Mae Smith of Aumsville is a guest at the G. R. Munkers home.

On Tuesday afternoon Mrs. E. D. Alexander entertained the Birthday club and an enjoyable time is reported. The house ad been tastily decorated in honor of the occasion. Virginia Creeper, autumn leaves and red geraniums added to the attractiveness of the living room while dainty white clematis and pink roses were used in the dining room. An excellent lunch was served. Mrs. Alexander's guests were: Mesdames J. P. Wilbur, Roy Hall, C. H. Brewer, A. C. Thomas, C. E. Daugherty, W. W. Elder, E. T. Matthieu, T. W. Cruch, Alva Smith, G. F. Korinek and G. L. Brown.

Miss Theo. Matthieu was a Salem visitor on Tuesday.

F. A. Siegmund returned Sunday from a trip to points in Washington.

Jas. Sestok and family motored to Salem Sunday.

John English has sold his farm in the Coon Hollow neighborhood to J. W. Apple, and has moved into his residence in town, near the Woolen Mills.

Miss Cora Cooper was an Albany visitor the last of the week.

Miss Bessie Claw is now employed in Portland.

That same slacker who is now invoking the constitution in behalf of several distinct varieties of "freedom" proves in nearly every case to be the very man who up to a few weeks ago was calling loudly for the canning of that sturdy old document.

GREAT BRITAIN DECIDES

(Continued from Page One.)

ciferous throughout England after each aerial attack is not due to the success of the attack itself, but to the fact that the British government persistently refuses to adopt a policy of reprisal by dropping bombs on unfortified German cities.

The Germans have overlooked this fact. It is quite possible that continuation of the air raids may result in the fall of the Lloyd George ministry. Should this occur, however, it will be solely if the ministry declines to agree to the great public demand for reprisals.

The French have undoubtedly saved Paris and other civilian centers from frequent air raids by instantly returning every visit of German aviators.

The British government persists in preferring to "play the game" in a pre-war spirit. The German war spirits are mentally incapable of understanding what this means and it is probable Great Britain will adopt reprisals in the near future. But, whether the British policy is changed or not, the most significant fact of the German air raids is the new evidence it furnishes of the irresponsibility of kaiserism by pursuing childish spite policies that must ultimately result in serious detriment to Germany.

IF BACK HURTS USE SALTS FOR KIDNEYS

Eat Less Meat If Kidneys Feel Like Lead or Bladder Bothers You—Meat Forms Uric Acid

Most folks forget that the kidneys, like the bowels, get sluggish and clogged and need a flushing occasionally, else we have backache and dull misery in the kidney region, severe headaches, rheumatic twinges, torpid liver, acid stomach, sleeplessness and all sorts of bladder disorders.

You simply must keep your kidneys active and clean, and the moment you feel an ache or pain in the kidney region, get about four ounces of Jad Salts from any good drug store here, take a tablespoonful in a glass of water before breakfast for a few days and your kidneys will then act fine. This famous salts is made from the acid of grapes and lemon juice, combined with lithia, and is harmless to flush clogged kidneys and stimulate them to normal activity. It also neutralizes the acids in the urine so it no longer irritates, thus ending bladder disorders.

Jad Salts is harmless; inexpensive; makes a delightful effervescent lithia-water drink which everybody should take now and then to keep their kidneys clean, thus avoiding serious complications.

A well known local druggist says he sells lots of Jad Salts to folks who believe in overcoming kidney trouble while it is only trouble.

ANTONIA MORENO TO-DAY

VITAGRAPH

A charming story of the Great Out Doors

"A SON OF THE HILLS"

LIBERTY THEATRE

BLUE RIBBON FEATURE

PRESIDENT IRIGOYEN STANDING FIRMLY BY GERMAN NEUTRALS

Strike Situation In Argentine Is Paralyzing Trade and Industry

By Charles P. Stewart
(United Press staff correspondent)

Buenos Aires, Oct. 3.—President Irigoyen stood pat today on neutrality in the war, his denial of sentiments attributed to him by the national juvenile committee and postponement of martial law decrees in the general strike.

The Argentine Rural society, an organization of agricultural, commercial and industrial interests, met today to adopt resolutions urging that the government forcibly end the strike.

It was reported that President Irigoyen would again make formal demand on the railroads tomorrow that they restore transportation; whether by submission to all strikers demands or not, was not specified.

To offset the recent public demonstration favoring a rupture of Argentina's relations with Germany, the continued neutrality advocates are planning a monster mass meeting Saturday. Its backers assert their purpose is furnishing the government with convincing proof that the predominant sentiment in the nation is for firm neutrality.

COMPLEX PUZZLE CASE

(Continued from Page One.)

of the dispute the plaintiff was relieved of all responsibility und a decree entered as against McClean and Tillman. The supreme court reverses this latter portion of the judgment and gives a decree in their favor. It is a complicated lot of papers gathered in the case, and the unanimity with which fraud is generally charged, is one of its prominent features.

Savage Wins on Appeal

Another suit was that of the Kohler & Chase company of Portland against L. F. Savage and J. T. Savage. This was based on the fact that the former had received pianos from the plaintiff, on consignment and had failed to account for $650.95 of the money received on account of sales. The complaint alleges that W. S. Phillips, representing the company, had by threats to prosecute Savage induced his father, J. T. Savage, to sign a note in favor of the plaintiff for the sum named. Later J. T. Savage made some payments on the note and refusing to pay further plaintiff brought suit and recovered judgment in the circuit court of Marion county for the sum of $392.95, and attorney's fees of $75. Defendant J. T. Savage appeals. The supreme court in an opinion by Justice Moore holds the signing of the note was secured by duress and was of no value. The case was reversed and remanded for a new trial. Other opinions are:

Other Opinions Rendered

Martin Johnson, et al., vs. Robert Tucker, et al., appellants; appealed from Multnomah; suit to compel revocation of injunction restraining sale of property; demurrer to writ sustained; opinion by Justice Burnett.

T. K. Johnson vs. N. A. Jeldness, et al, appellants; appealed from Clatsop; suit involving fishing grounds; opinion by Justice Burnett; Circuit Judge Eakin affirmed.

George S. Shepherd vs. Inman-Poulson Lumber Co., appellant; appealed from Multnomah; involving cost bill in connection with litigation; opinion by Justice Harris; Circuit Judge Davis reversed.

E. L. McKern, et al. vs. The Corporation of Royal Exchange Insurance, appellant; appealed from Multnomah; action on insurance policy; opinion by Justice Harris; Circuit Judge Gatens reversed.

Wm. D. Allen, appellant vs. The Peoples Amusement Co., appealed from Multnomah; petition for rehearing denied; opinion by Justice Benson.

H. V. Gates appellant vs. the Public Service commission of Oregon and the city of Dallas; appealed from Polk county; reversed; opinion by Justice Bean.

EVERY MEAL A POISONOUS INJECTION

Few folks suffering from kidney and bladder troubles ever think that the meals which they were taking are hastening their death. Every morsel of food taken gives up its quantity of uric acid. This poison is taken into the system through a diseased condition of the kidneys and bladder. In the healthy man nature provides an outlet for this poison. Those in ill health must take a medicinal help to drive this death dealing poison from the system. For over 200 years GOLD MEDAL Haarlem Oil Capsules have been doing this work. They effect prompt relief in all diseases arising from kidney and bladder troubles. Don't put off this vital matter of attending to your health until it is time to make your funeral arrangements. Get a box of GOLD MEDAL Haarlem Oil Capsules today. Look for the genuine. Your druggist sells them. They are guaranteed or money refunded. Insist on GOLD MEDAL Brand.

No. 156 100 lines ELLIOTT ADVERTISING SERVICE, INC.

TODAY'S NORTHWEST NEWS

Shipbuilders Organize.

Portland, Or., Sept. 3.—Organization of Pacific Wood Ship Builders' association, was assured here today following a conference yesterday of representative Washington, California and Oregon shipbuilders.

Preliminary plans for the association are now being made. A second conference will be held here within a few weeks to perfect the organization.

The association will promote greater co-operation between ship builders and the shipping board.

Fir For Aeroplanes.

Portland, Or., Oct. 3.—Unable to get enough spruce the Aircraft Production Board has closed a contract for one million feet of Douglas fir, which will be used in airplane construction, according to word received here today. The order will be distributed among Washington and Oregon mills. The price was not made public.

Plummer's New Job.

Portland, Or., Oct. 3.—E. H. Plummer, livestock expert, today took up his duties as livestock expert for the Oregon food administration.

He will have charge of the food pledge campaign through children in public schools.

Valuable Pacer Killed.

Eugene, Or., Oct. 3.—King Zolock, a pacing horse that figured prominently in events at the Salem State Fair, was accidentally killed here yesterday by a fall on a paved street. The animal was owned by Ed Dennison, of Portland and was valued at $1000.

The horse had been entered for the 2:12 and 2:18 pacing races at the Lane county fair.

Woman-Slugger in Seattle.

Seattle, Wash., Oct. 3.—The woman-slugger who has terrorized the residence section of Seatle for the past six months and baffled all efforts of the detective force to capture him, claimed another victim here yesterday when he entered the home of E. E. Thayer, secretary of the W. C. T. U. and struck her 18-year-old daughter Esther, unconscious. He escaped in ten minutes, when he heard the girl's grandmother, Mrs. Levina Cowley, return home.

Cook Shoots Tailor.

Seattle, Wash., Oct. 3.—An argument over grub ended in a shooting aboard the steamship Storviken at the Seattle Construction and Drydock plant early this morning, when Robert Cole, West Indian cook, fired a shot into the head of Knute Herlitz, a sailor. Herlitz is in the city hospital with a wound over the eye that may prove fatal. Cole is in jail.

NO CANNED COW

Portland, Or., Oct. 3.—Canned cow may disappear from your grocery shelves.

Leading Pacific northwest condensaries today refused to give quotations on condensed milk and turned down orders.

LIBERTY THEATRE

The Greatest Heart Drama of the Circus Ever Written

Goldwyn presents

MAE MARSH in POLLY of the CIRCUS

The Classic of the "Big Tops" by Margaret Mayo

Friday, Saturday and Sunday, October 5, 6, 7

Regular Prices 5c and 15c

Queen Quality SHOES

Charming Footwear

There is a charm to the new Shoes that makes buying a pleasure.

Shopping for Shoes becomes an event of delight instead of a vexatious duty.

Added to the pleasure of looking at pretty shoes is the knowledge that they feel as good

Fullertons