

"HEEZA BOOB,"

By Mort. M. Burger.



Daily Capital Journal's Classified Advertising Page

RATES FOR ADVERTISEMENTS: One Cent per word for the first insertion. One-Half Cent per word for each successive subsequent insertion

ALL THAT WAS LEFT OF ZEPPELIN BROUGHT DOWN NEAR LONDON

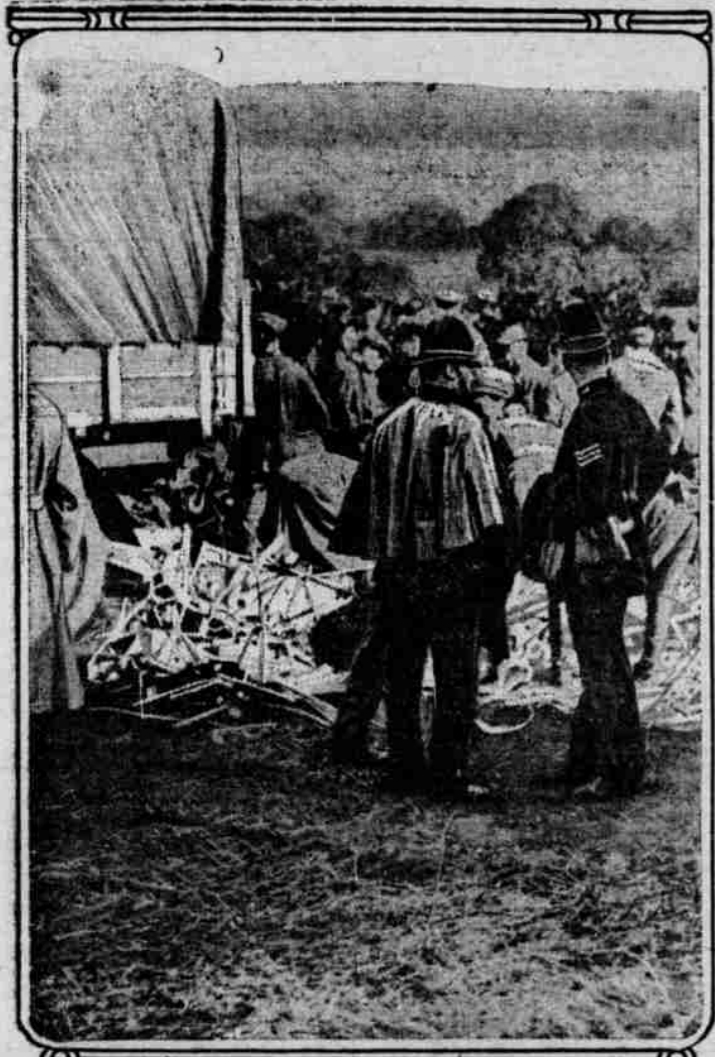

WRECKAGE OF ZEPPELIN IN ENGLAND

The proverbial grease spot might be brought into play in describing this picture of the wrecked Zeppelin brought down at Cuffley, England, on the far northern outskirts of London on Sept. 3 last. This is the first picture of the wreck to arrive in this country, and while not a very great deal of wreckage can be seen here, a little stretch of your imagination and fact gives a wonderful story. Just picture the great drop to the earth, then the awful impact with the ground, and you can easily see the once mighty airship of steel and aluminum flattened mass. The Victoria Cross was bestowed upon 20-year-old Lieutenant Leota Robinson of the Royal Flying Corps for bringing down the Zeppelin raider. The award of the cross has given general satisfaction in England, and Robinson's name is on everybody's lips.

Catarrahal Deafness Cannot Be Cured by local applications, as they cannot reach the diseased portion of the ear. There is only one way to cure catarrahal deafness, and that is by a constitutional remedy. Catarrahal Deafness is caused by an inflamed condition of the mucous lining of the Eustachian Tube. When this tube is inflamed you have a running sound or imperfect hearing, and when it is entirely closed, Deafness is the result. Unless the inflammation can be reduced and this tube restored to its normal condition, hearing will be destroyed forever. Many cases of deafness are caused by catarrh, which is an inflamed condition of the mucous surfaces. Hall's Catarrh Cure sets into the blood on the mucous surfaces of the system.

We will give One Hundred Dollars for any case of Catarrahal Deafness that cannot be cured by Hall's Catarrh Cure. Circulars free. All Druggists, 75c. F. J. CHENEY & CO., Toledo, O.

Philippine Boy Comes to Oregon for Architecture

University of Oregon, Eugene, Oct. 7.—To study architecture, to gather broader experience in the world, and to find what he calls "the true path to success," Eulogio A. Gorospe, of Vigan, I. S., Philippines, and a graduate of the Vigan high school in 1913, has registered at the University of Oregon.

Mr. Gorospe, when a mere boy, earned considerable money by drawing and selling pictures of his friends. He works in crayon and water colors.

Several Big Horn Sheep Survive in Stein's Range

University of Oregon, Eugene, Oct. 7.—Although much of Oregon has been settled for more than 40 years, there are still spots where game birds and animals are as plentiful as they were a century ago. Along Malheur lake the flight of water fowl sometimes makes a roar as loud as waterfalls. In Stein's mountains in Harney county there are still several thousand antelope and a few big horn sheep.

OREGON ONCE MORE URGED TO GO FOR FOREIGN TRADE

University of Oregon, Eugene, Oct. 7.—Another man has brought to the commerce students of the state university the message that to achieve lasting prosperity, Oregon must develop a big foreign trade, and not depend upon the development of her resources. The man was Ansel R. Clark, representative of the United States department of foreign and domestic commerce and foreign credits secretary of the Portland chamber of commerce.

It is his intention to establish himself eventually in Manila, where he says architects are now few. "Probably many Americans do not know that the Philippines have a university older than any college in America," said Mr. Gorospe. "The University of Santo Tomas, in Manila, was founded by the Jesuits, three years after the settlement of Jamestown, Va. Popular education was established in 1623."

"Then we have the Philippine university, founded by the United States government. This school, which is conducted by both Filipinos and Americans, is reputed to have the finest medical department in the Orient."

KINGSTON NEWS

Carl Titus went to Salem Saturday after his wife and little daughter, and Mrs. V. J. Phillips and children, who were camped at the fair grounds during the fair.

New Secretary For Ireland Has Strong Home Rule Leanings

Sir Henry Edward Duke, the new chief secretary for Ireland, is credited with strong home rule leanings. This despite the fact that he is a member of the Unionist party. In a speech in the house of commons some two or three years ago he urged a home rule settlement. The sentiment he repeated in a recent speech in Exeter. Sir Henry Edward Duke is a barrister and Unionist member of parliament for Exeter and succeeded Augustine Birrell, who resigned after the Irish uprising. The new chief secretary has been given a seat in the cabinet. No new lord lieutenant of Ireland will be appointed to succeed Lord Wimborne, who also resigned after the outbreak of the Dublin rebellion.



SIR H. E. DUKE

FANATICS OPPOSE WILSON

(Medford Mail-Tribune.) Similar to the byphen issue is the religious issue injected into the campaign. The anti-Catholic papers and A. P. A. organs like the "Menace" and "Yellow Jacket" have for months assailed the president because his private secretary, Mr. Tomully, happened to be a Catholic in religion. The abuse has been unremitting and constant and it was declared that Rome ruled the administration.

CORN SHOW AT ST. PAUL

In connection with the 4th annual corn show, to be given at St. Paul, Ore., November 11th, there will be several prizes given for largest and best stalk of silage corn with two or more sufficiently mature ears. This will supplement the prizes on the best single ear, 10-ear and 100-ear lots, as well as 12-car lots of sweet corn and pop corn. The individual exhibit feature will also be favored more liberally than last year.

Nothing has been lacking in the campaign of both Catholic and anti-Catholic bigots to stir up religious fanaticism and hatred against the president, which is proof that the president has followed American ideals of religious freedom.

With religious fanatics of both factions opposing the president, it is up to Americans who believe in religious tolerance to support his truly American policy.

Money to Loan

ON Good Real Estate Security. THOS. K. FORD Over Ladd & Bush Bank, Salem, Oregon

EVERYTHING ELECTRICAL

Salem Electric Co., Masonic Temple, 127 North High Main 1828 PLUMBING, STEAM FITTING AND TINNING T. M. Barr, 164 South Commercial street Main 782

TRAVELERS' GUIDE

SOUTHERN PACIFIC OREGON ELECTRIC RAILWAY CO. NORTH BOUND Train No. Ar. Portland 4:35 a.m. 2 Owl 6:55 a.m. 7:15 a.m. 6 9:25 a.m. 9:45 a.m. 10 Limited 11:35 a.m. 11:20 a.m. 12 4:00 p.m. 1:50 p.m. 14 4:00 p.m. 4:40 p.m. 16 Limited 5:30 p.m. 5:30 p.m. 20 7:00 p.m. 7:35 p.m. 22 10:00 a.m. SOUTH BOUND Train No. Ar. Portland 6:30 a.m. Salem 8:35 Eugene 10:55 a.m. 8:50 a.m. 5 Limited 10:11 a.m. 10:45 a.m. 7 12:25 p.m. 2:05 p.m. 8 4:15 p.m. 4:40 p.m. 13 Limited 6:40 p.m. 6:35 p.m. 17 Local 8:10 p.m. 8:20 p.m. 19 11:20 p.m. 11:45 p.m. 21 Owl 1:05 p.m. SOUTH BOUND Train No. Ar. Salem 4:10 p.m. 20 5:30 p.m. Ar. Eugene 7:35 a.m. 10 Limited 9:45 a.m. 10:15 a.m. 14 12:25 p.m. 2:41 p.m. 22 4:35 p.m. 12:05 p.m. 2 Owl 4:35 p.m. SOUTH BOUND Train No. Ar. Eugene 1:05 a.m. 21 Owl 6:50 a.m. 10:15 a.m. 5 Limited 12:25 p.m. Ar. Albany 1:50 p.m. Stops at Corvallis Ar. Albany 4:15 p.m. 9 5:10 p.m. Ar. Albany 7:25 a.m. Ar. Eugene 8:45 a.m. 13 8:50 p.m. CORVALLIS CONNECTION SOUTH BOUND Train No. Ar. Salem 8:25 a.m. 10 9:45 a.m. 12:12 p.m. 14 4:00 p.m. 2:41 p.m. 22 4:30 p.m. 4:10 p.m. 20 5:30 p.m. 6:18 p.m. SOUTH BOUND Train No. Ar. Corvallis 10:35 a.m. 5 11:35 a.m. 1:15 p.m. 14 3:30 p.m. 12:55 p.m. 7 2:20 p.m. 6:40 p.m. 13 8:50 p.m.

MISCELLANEOUS

E. E. BAKER—Attorney, 201 Bank of Commerce; phone 200. oct17 OREGON SCHOOL OF NEUROLOGY—Inc., 428 Hubbard bldg., Salem. All drugless methods taught. Flora A. Brewster, M. D., dean, private patients 1 to 5 p. m. Phone 2124R. 1f

Money to Loan

ON Good Real Estate Security. THOS. K. FORD Over Ladd & Bush Bank, Salem, Oregon

OSTEOPATH

DRS. B. H. WHITE and R. W. WALTON—Osteopathic physicians and nerve specialists. Graduate of American School of Osteopathy, Kirksville, Mo. Post graduate and specialized in nerve diseases at Los Angeles college. Treat acute and chronic diseases. Consultation free. Lady attendant. Office 505-506 U. S. National Bank Building, Phone 859. Residence 246 North Capital street, Phone 469.

UNDERTAKERS

WEBB & CLOUGH CO.—C. B. Webb, A. M. Clegh morticians and funeral directors. Latest modern methods known to the profession employed. 499 Court St. Main 120, Main 9888.

WATER COMPANY

SALEM WATER COMPANY—Office corner Commercial and Trade streets. For water service apply at office. Bills payable monthly in advance.

WOODSAW

CHEERY CITY WOOD SAW—We live and pay taxes in Salem. Let Salem people saw your wood. Phone 259 1105 N. 21st. F. L. Keister, Wm. Frost.

CHIROPRACTIC-SPINOLOGIST

DR. O. L. SCOTT—Graduate of Chiropractic's Fountain Head, Davenport, Iowa. If you have tried everything and got no relief, try Chiropractic spinal adjustments and get well. Office 406-7-8 U. S. National Bank Building, Phone Main 87. Residence Main 825-R.

FOR EXCHANGE

FOR EXCHANGE—8 1/2 acres 5 miles out on good road. Seven room house, woodshed, full bearing family orchard. Will exchange for good unencumbered property, city or country. Square Deal Realty Co., 202 U. S. Bank bldg.

FOR RENT

FOR RENT—Fine opening for room renting or board and rooming business; seven to fourteen rooms, two blocks from post office. Specially favorable terms to suitable party. See William Fleming, Bayne building.

THE DAILY CAPITAL JOURNAL

Classified Business Telephone Directory

A Quick, handy reference for busy people

EVERYTHING ELECTRICAL Salem Electric Co., Masonic Temple, 127 North High Main 1828 PLUMBING, STEAM FITTING AND TINNING T. M. Barr, 164 South Commercial street Main 782

TRAVELERS' GUIDE

SOUTHERN PACIFIC OREGON ELECTRIC RAILWAY CO. NORTH BOUND Train No. Ar. Portland 4:35 a.m. 2 Owl 6:55 a.m. 7:15 a.m. 6 9:25 a.m. 9:45 a.m. 10 Limited 11:35 a.m. 11:20 a.m. 12 4:00 p.m. 1:50 p.m. 14 4:00 p.m. 4:40 p.m. 16 Limited 5:30 p.m. 5:30 p.m. 20 7:00 p.m. 7:35 p.m. 22 10:00 a.m. SOUTH BOUND Train No. Ar. Portland 6:30 a.m. Salem 8:35 Eugene 10:55 a.m. 8:50 a.m. 5 Limited 10:11 a.m. 10:45 a.m. 7 12:25 p.m. 2:05 p.m. 8 4:15 p.m. 4:40 p.m. 13 Limited 6:40 p.m. 6:35 p.m. 17 Local 8:10 p.m. 8:20 p.m. 19 11:20 p.m. 11:45 p.m. 21 Owl 1:05 p.m. SOUTH BOUND Train No. Ar. Salem 4:10 p.m. 20 5:30 p.m. Ar. Eugene 7:35 a.m. 10 Limited 9:45 a.m. 10:15 a.m. 14 12:25 p.m. 2:41 p.m. 22 4:35 p.m. 12:05 p.m. 2 Owl 4:35 p.m. SOUTH BOUND Train No. Ar. Eugene 1:05 a.m. 21 Owl 6:50 a.m. 10:15 a.m. 5 Limited 12:25 p.m. Ar. Albany 1:50 p.m. Stops at Corvallis Ar. Albany 4:15 p.m. 9 5:10 p.m. Ar. Albany 7:25 a.m. Ar. Eugene 8:45 a.m. 13 8:50 p.m. CORVALLIS CONNECTION SOUTH BOUND Train No. Ar. Salem 8:25 a.m. 10 9:45 a.m. 12:12 p.m. 14 4:00 p.m. 2:41 p.m. 22 4:30 p.m. 4:10 p.m. 20 5:30 p.m. 6:18 p.m. SOUTH BOUND Train No. Ar. Corvallis 10:35 a.m. 5 11:35 a.m. 1:15 p.m. 14 3:30 p.m. 12:55 p.m. 7 2:20 p.m. 6:40 p.m. 13 8:50 p.m.

STOVE REPAIRING

STOVES REBUILT AND REPAIRED Depot National and American fence Sides 26 to 58 in. high. Paints, oil and varnish, etc. Logansberry and hop hocks. Salem Fence and Stove Works, 250 Court St. Phone 124.

LOGE DIRECTORY

DE MOLAY COMMANDERY No. 5, K. T.—Regular convocations fourth Friday in each month at 8 o'clock P. M. in Masonic Temple. Sojourning Sir Knights are courteously invited to meet with us. Let L. Pearce, E. C. Frank Turner, recorder.

SALEM HUMANE SOCIETY

SALEM HUMANE SOCIETY—D. D. Keeler, president; Mrs. Lou Thilson, secretary. All cases of cruelty or neglect of dumb animals should be reported to the secretary for investigation.

UNITED ARTISANS

UNITED ARTISANS—Capital Assembly, No. 84, meets every Wednesday at 8 p. m. in Moose hall. C. O. M. Block, M. A. C. A. Vibbert, secretary, Crown Drug store, 335 State street.

SALEM LODGE No. 4, A. E. & A. M.

SALEM LODGE No. 4, A. E. & A. M.—Stated communications third Friday in each month at 7:30 p. m. in the Masonic Temple. Chas. McCarter, W. M.; S. Z. Sulver, secretary.

WOODMEN OF THE WORLD

WOODMEN OF THE WORLD—Meet every Friday night at 8 o'clock in McCracken block. A. J. Swelink, C. C.; L. S. Geer, clerk, 607 Court Street. Phone 593.

CENTRAL LODGE, No. 18, K. of P.—McC

CENTRAL LODGE, No. 18, K. of P.—McCormack building. Tuesday evening of each week at 7:30. C. E. Harbour, C. C.; W. B. Gilson, K. of R. and S.

HODSON COUNCIL, No. 1, I. O. O. F.—

HODSON COUNCIL, No. 1, I. O. O. F.—Blatant assembly first Monday in each month. Masonic Temple, N. P. Rasmussen, Thrice Illustrious Master; Glenn C. Niles, recorder.

SALEM COUNCIL No. 2622—Knights and

SALEM COUNCIL No. 2622—Knights and Ladies of Security—Meets every 2nd and 4th Wednesday each month at Hurst Hall. Visiting members are invited to attend. E. S. Watten, financier, 489 S. 14th Street.

PACIFIC LODGE No. 50, A. F. & A. M.

PACIFIC LODGE No. 50, A. F. & A. M.—Stated communications third Friday in each month at 7:30 p. m. in the Masonic Temple. Hal V. Bolam, W. M.; Ernest H. Chast, secretary.

SANTAL MIDY

SANTAL MIDY CATARRH OF THE BLADDER 24 HOURS Each Capsule hours the MIDY name is feature of counterfeits

L. M. HUM CARE OF

L. M. HUM CARE OF Yick So Tong CHINESE MEDICINE AND TEA COMPANY

Has medicine which will cure Any known Disease Open Sundays from 10:00 a. m. until 8:00 p. m.

163 South High Street. Salem, Oregon. Phone 570

DEO FOR SORE, SWOLLEN, TIRED FEET

DEO FOR SORE, SWOLLEN, TIRED FEET Dennis Eucalyptus Ointment AT ALL DRUG STORES TUES 25C JARS 50C