SOCIETY

By ALINE THOMPSON

Mrs. Ellen McGregor and daughter Miss Jeanne McGregor left Salem today for their former home in Anaconda, Montana.

* * *

Miss Lucille Kuntz and Alfred Schramm went to Portland yesterday to participate in the Ruby-Privett wedding, which took place last night on the Base Line road, at the country home of the bride's parents, Mr. and Mrs. A. C. Ruby.

Miss Kurtz played the wedding march for the affair and Mr. Schramm was the soloist.

* * *

Dr. and Mrs. C. C. Contris, who have been the guests of Dr. and Mrs. Harry Olinger, left today for a sojourn in New York, before returning to their home in Mexico City.

The Contris formerly lived in Salem and their visit here was made delightful by numerous little attentions from their many friends.

* * *

The Misses Esther and Catharine Carson have as their house guest Mrs. Clarence W. Walls (Lyle Steiwer) of Fossil, Oregon.

* * *

At the Willamette University the last of a series of recitals will be given tonight in Waller hall by the violin and piano pupils of Miss Joy Turner and the vocal pupils of Dr. Frank Wilbur Chace.

Here is the programme:

Violin ensemble, Telling Funny Stories ..... Gruenwald
First violins—Edna Denison, Pearl George, Glyde Gardner, Marian Emmons, Second violins—Winifred Eyre, Mary Findley, Paul Doney, Floyd Siegmund.
Violin, In the Canoe ..... Gruenberg
Elizabeth Thompson
Violin, A May Song ..... Vogt
Paul Purvine
Piano, Bright Eyes ..... Orth
Maude Engstrom
Violin, A Cradle Song ..... Graf
Cloyd Cochran
Violin (a) Vesper Bells ..... Krogmann
(b) The Village Musicians ..... Lange
Neale Wesson
Piano, (a) Lullabye ..... Oesten
(b) Nilke ..... Lichner
Margaret Johnson
Violin, Cradle Song ..... Atherton
Bessie Schrunk
Violin, Boating ..... Vogt
Winifred Eyre
Vocal, Birds are Singing ..... Thomas
Jean Melnturff
Piano, (a) Fairy Polkt ..... Spindler
(b) Hasche Mich ..... Boum
Cleda McFarlane
Violin, Dream of Paradise ..... Gray
Ross Harris
Violin, Firecrackers ..... Greenwald
Paul Doney
Piano, Consolation ..... Mendelsshon
Lora Purvine
Violin ensemble .....
Elizabeth Thompson, Ross Harris, Oswald Severson, Neale Wesson, Paul Purvine
Violin, Danse Rustique ..... Borowski
Floyd Siegmund
Piano, Slumber Song ..... Biedermann
Loraine Ross
Vocal, Poppies ..... De Koven
Lela Belle McCaddam
Violin, Minuet (Arr. by May) ..... Paderewski
Glyde Gardner
Violin, Then You'll Remember Me (With variations) ..... Balfe
Pearl George
Piano, (a) Valse in Eb ..... Durand
Tremolo ..... Rosselin
Ruth Wechter
Violin, (a) Narcissus ..... Nevin
(b) Barcarolle ..... Atherton
Edna Denison

* * *

Miss Ella Kerns, teacher of the Highland school, left today for a six weeks sojourn in California.

* * *

One of the merry affairs of last week was the picnic given by the Jolly Neighbor club of the Jefferson road for the members of their families.

The guests gathered in the Harwick grove for the festivities and lunch was served on tables prettily adorned with garden flowers. Music was played during the afternoon and later Fred Grabenhorst took pictures of the happy party.

Those present were: Mr. and Mrs. David Rees, Reginald Rees, Mrs. Chas. McKinley, Miss Margret McKinleyand Maynard McKinley, Mr. and Mrs. John Hardwick, Miss Stella Hardwick, Miss Evelyn Ettarler, Mr. and Mrs. Walter Hatch and Donald Hatch, Mr. and Mrs. W. H. Grabenhorst and little Billy, Misses Florence, Alta, Ruth, Edith, Geneva, Alvin and Elmer McCleery, Mr. and Mrs. H. J. Borch and Albert Borch, Miss Alice Borch, Miss Lucile Moore of Salem, Mrs. H. I. Grabenhorst, J. T. Grabenhorst, Miss Carrie Grabenhorst, Mrs. W. H. Utter, Mr. and Mrs. C. H. Loomis, Mrs. J. S. Redington, Mrs. B. R. Utter and son Ivan, Mr. and Mrs. W. C. Boone, Mrs. M. T. Boyce, Guy O. Boyce, Mr. and T. J. Lounds, Alice and Catherine Lounds, Mrs. A. M. Gleason, Mr. and Mrs. John Tisher, Letha Creson, Dr. and Mrs. J. E. Crothers and son Gene, James Eugene Gleason, Mr. and Mrs. E. H. Prothero and Martha and Stephen Prothero.

* * *

PERSONALS

J. P. Holmes left yesterday for Nampa, Idaho.

Dr. M. E. Pomeroy was in Portland yesterday on professional business.

J. W. Beckwith, county commissioner, is in the city from Ankeny Bottoms.

Attorney Ernest Blue was in Portland yesterday attending to legal affairs.

Dr. F. H. Armstrong of Woodburn, accompanied by his family, are visiting in the city.

Miss Helen Pugh of Albany is in the city the guest of her aunt Mrs. Gilman on East Court street.

Dr. and Mrs. M. P. Mendelsohn and daughter Ruth left last evening for a two months' visit in California.

Mrs. S. J. Ogle arrived yesterday from Roseburg to join her family at their new home in the Liberty district.

Harry E. Richter left last night for Portland. He will sail by the steamer Great Northern for San Francisco and expects to make his home at Lindsay, Calif.

Prof. Florian Von Eschen of Salem who had spent a couple of days looking after prospective students for the Willamette University, left yesterday morning for Myrtle Creek and will later visit other towns in this section of the state.—Roseburg Review.

DIED

WALKER—In the city, June 29, 1916, Ralph Walker in his 60th year.

Awaiting word from relatives, funeral arrangements have not been announced.

YAKES—At the Willamette Sanatorium, Thursday, June 29, 1916, Mrs. Emma Z. Yakes, in her 40th year.

She is survived by her husband, S. J. Yakes, and her parents, Mr. and Mrs. James A. Pickens, living near Salem. Two sisters also survive, Mrs. E. C. Simmons of Eugene and Mrs. Rosa Clark of Portland, and four brothers, John, Charles, Leonard and Lewis Pickens, all living near Salem.

The funeral will be held at 1:30 o'clock Saturday afternoon from the parlor of Rigdon and Richardson, with burial at the Macleay cemetery.

Eight Bodies Are Brought to Columbus

Columbus, N. M., June 29.—The dead bodies of eight American soldiers were brought here today by motor truck from the lines in Mexico. Sergeant Ben Megeche of the Thirteenth cavalry, in one plain rough black coffin, died of wounds suffered in the Parral fight. The other seven died of fever or accidental shooting.

The other dead brought back from the front were:

Theodore Bagley, truck man; Private Hayes, Eleventh cavalry; Charles Smith, engineer; Corporal Daniel Markabury, Seventeenth infantry; Corporal Charles Williams, Tenth cavalry; Private Edward Merrill, Fifth cavalry and Private William Kelley, Twenty Fourth infantry.

BELL-ANS
Absolutely Removes Indigestion. One package proves it. 25c at all druggists.

The Cherrian Band To Try Again Friday

Here's hoping for fair weather Friday evening. Having been rained out two nights, the Cherrian band will try it again Friday evening with a program guaranteed to please everybody including those who prefer Sousa, ballet music or patriotic strains. The novelty of the concert will be the playing of "Home Sweet Home" as interpreted by musical organizations of foreign countries. Tom Ordemann will sing which will also add pleasure to the evening's entertainment.

The program follows:

1 March, "Free Lance" ..... Sousa
2 Overture, "Beautiful Galatea" ..... Suppe
3 Waltz (new) "Annette" ..... Baxter
4 Comic Opera Selection, "Algerin" ..... Herbert
5 Vocal Solo, "Memories," .....
Tom Ordemann
6 Intermezzo, "Eleanor," .....
7 Ballet Music, "Flight of the Birds"
8 Grand Opera Selection, "Carmen" ..... Bizet
9 Descriptive, "Home Sweet Home the World Over," arr. by Lampe.
This number depicts the manner in which foreign bands interpret Home Sweet Home.
10 March, "All America," ... Zamecnie

OPEN FORUM

MR. CORBY REGRETS

To the Editor: According to sacred history, conditions once became so intolerable that even a dumb ass arose on his front legs and spoke. Whether Balaam had any auditors at his roundup is not mentioned.

I am usually contented to bear in silence the jolts of the rather uneven highway trod by members of the legal profession. The published reports of the matinee staged by myself and attorney N. S. Richards of Portland, in Judge Galloway's court in Salem, Oregon, on June 26th, while personally fair to myself and Mr. Richards, are without doubt deserving of wider attention than the personal or professional standing of either of us would merit. Personally, I have no particular objection to the summary process of settling disputes by force of arm, hand and foot, and I am not pining for the departed entiele, by reason of the affair, for I still have enough left to cover some two hundred pounds, and no doubt the exercise was good for both of us. I was impressed, however, with the comment of Judge Galloway on the proceedings, that there was great need for the observance of a more dignified and ethical practice in many of the circuit courts of the state of Oregon. The members of the bar are largely responsible for the maintenance of decency and order in the court room and I simply want to say, without attempting to fix the blame or censure anyone connected with the affair, that I personally, regret that the matter happened.

GRANT CORBY.

Miss Bertha Lauderback and Edward Andrew Dunigan, Jr., of Howell Prairie were married this morning by the Rev. F. T. Porter at the parsonage of the First Christian church. The ceremony was witnessed by the parents of the groom, Mr. and Mrs. E. A. Dunigan and friends. After a week spent at Newport, Mr. and Mrs. Dunigan will return to Howell Prairie.

THIRTIETH ANNUAL CONFERENCE BEGINS

Woman's Home Missionary Society Begins Two-Day Session

The thirtieth annual conference of the Woman's Home Missionary society of the Methodist church opened its sessions this morning at the First Methodist church, Mrs. Emma C. Cornelius, presiding.

The devotional services were opened by Mrs. Carl Gregg Doney, who chose as her subject, "Abide With Me."

The address of welcome was delivered by Mrs. J. C. Spencer, followed by the the last meeting.

The report of the Portland districts was read by Mrs. G. B. Post, the Salem district by Mrs. E. J. Swafford, Eugene district by Mrs. C. G. Cowles, of Albany, and the Klamath district, by Mrs. G. H. Carkin, of Medford. Mrs. J. B. Caudlish, of Portland, reported on the children's work of the department.

The afternoon services were given to the reports of departments and a report of the Old People's Home by Mrs. Fennie Penn. After the session, several of the delegates visited the home and were shown around by Mrs. Penn. Tonight the session will be given to the pageant, showing what has been done and what is now contemplated in the home field of missionary work.

The attendance this morning was about 50. Of this number 25 were from points outside the city. Among those who registered are:

Mrs. C. G. Cowles, Albany; Miss Hazel Gilbert, Albany; Miss C. M. Kendall, Albany; Miss S. F. Hockensmith, Albany; Miss R. K. Ohling, Albany; Miss Gordon Black, Dallas; Miss Mary E. Berg, Dallas; Miss Bessie Clark, Dallas; Miss Anna Wright, Dallas; Miss F. J. Wagner, Dallas; Miss Bessie Clark, Dallas; Miss C. A. Littler, Forest Grove; Mrs. Kate Burleson, McMinnville; Mrs. E. A. Kelly, Portland; Mrs. Ida Bossur, Portland; Mrs. D. J. Bales, Portland; Mrs. G. E. Trumble, Portland; Mrs. G. B. Post, Portland; Mrs. M. Pettit, Portland; Mrs. Wm. Shepherd, Portland; Mrs. E. C. Clement, Portland; Mrs. E. A. Niblin, Portland; Mrs. A. W. Shankland, Portland; Mrs. L. Marcy, Nehalem; Mrs. Ella Durfee, Drain; Mrs. Mary R. Hawkins, Oregon City; Mrs. L. P. Horton, Oregon City; Mrs. T. L. Swafford, Oregon City; Mrs. A. H. Smith, Silverton; Mrs. W. H. Williams, Silverton; Mrs. Vida T. Corkin, Medford; Mrs. Annabel G. Short, St. Johns; Mrs. A. R. Sweetser, Eugene; Mrs. J. M. Wevers, Eugene; Mrs. F. J. Hard, Eugene; Mrs. Ambrose R. Nichols, Corvallis; Mrs. W. F. Gay, Corvallis; Mrs. C. H. Sawyer, Lebanon.

CROSS EXAMINATION OF ORPET IS ENDED

Courtroom, Waukegan, Ill., June 29.—Cross-examination of Will Orpet was completed this afternoon. Whether or not Orpet will be placed upon the stand by his attorneys for redirect examination has not been decided.

Prosecutor Joslyn drew from Will Orpet's college past today a deceit that he paraded before the jury trying Orpet for Marion Lampert's murder as evidence of the youth's untruthfulness.

"When you were at Wisconsin university, did you not register from Sauk City, Wis.?" Joslyn asked Orpet during the cross-examination.

"Yes," Orpet answered, shifting uneasily in his chair.

"Did you ever have actual residence at Sauk City?"

"No," Orpet answered.

"Why did you register from that town with the university authorities?"

"To avoid paying $135 a year non-resident tuition," the youth admitted.

"Think that was justified?"

"I thought it was," Orpet answered.

Joslyn went on with a seemingly endless chain of questions regarding the "fog or cloud" that Orpet said descended on his mind when he left Marion dead in Helms woods.

"How thick were those clouds?" Joslyn asked.

"I don't know," said Orpet.

"What did you think when the fog lifted?"

"I knew I had not done right, and I wished I had not done as I had done."

"Did the fog lift long enough for you to throw a bottle away as your train passed Lake Winona?"

"I threw away only one bottle, the bottle that I threw away in the woods after I left Marion," Orpet said, dodging a trap.

Orpet seemed refreshed and confident when he took the stand today. His attorneys had told him he had faced two days of cross-examination successfully and that this probably would be the last.

Auto Parade Will Break All Records

The automobile parade Monday afternoon promises to be in numbers, the largest procession of autos ever witnessed in the city. As the interest has been growing among auto owners, there has been a growing demand for larger prizes, on account of the expense of decorating an auto.

Ben F. West, hearkening to the call, and wishing to make this parade a record breaker, announces today that the three prizes have been advanced several notches and now the automobile owners will have a chance at three awards, first $40; second, $20, and third $10. With this as a stimulus, Mr. West is now ready to hear from those who felt the call of a patriot, but also felt the need of a little more encouragement in the way of cash money offerings.

COURT HOUSE NEWS

Edward A. Dunigan, Jr., and Bertha Lauderback today secured a marriage license. Both are residents of Salem. A license has also been issued to James C. Greenlee of Roundup, Montana, and Alice E. Girardin, a school teacher of Turner.

W. C. Hubbard has started action in the circuit court to recover money alleged due on a promissory note given by Ethel P. Skiff and Frederick W. Skiff. The amount of the note was $3193.60 and was originally made in favor of L. H. McMahan who later assigned his interest to the plaintiff and to Ladd and Bush.

Henry Fawk seeks to recover two notes alleged held by D. N. McInturff. If the notes cannot be found the plaintiff will be satisfied with their value, plus $200 damages for withholding them and costs of $50.

Because Sheriff Esch is advertising for sale a 60 acre tract by order of the court and on petition of Marshall Wells Hardware company of Portland, Katie A. Vogt has instituted proceedings to stop the contemplated sale. Some lots near Pratum are also included.

The Pacific Embroidery company seeks to collect payment on a bill for $132.22 against Mrs. A. B. Kelsay. It is said that but $2 have been paid.

A horse trade is the basis for a suit begun by J. W. Davis against Russell Clearwater and A. L. Clearwater. Davis alleges the horse was misrepresented to him and seeks judgment for $60.

To Get System Into Siberian Railroads

Portland, Or., June 29.—Samuel Hill, millionaire son-in-law of the late James J. Hill, has gone to Vladivostok to systematize the affairs of the Trans-Siberian railway, it became known here today.

Hill attended the republican convention as an alternate from Washington. Immediately afterward he went to Vancouver, B. C., and left incognito for Vladivostok. When he visited Europe a few months ago, Hill attended a conference of traffic officials of the entente powers. At this, it is believed, he was chosen to facilitate the handling of munitions over the long Siberian railway.

PRICE WAS $18,000,000

Oakland, Cal., June 29.—Bond holders of the Western Pacific railroad purchased the system at public auction yesterday for $18,000,000. This was the minimum price fixed by Federal Judge Dooling. Franklin B. Spooner, Robert Pardow and John C. Rued did the bidding. The sale was conducted in the terminal at Third and Washington streets.

Journal New Today Ads deliver the goods.

SHIPLEY'S
Week End Specials
"Wonderfully Pretty Blouses" at Extraordinary Low Prices

Women's Crepe de Chine, Tub Silks and Lingerie Waists. All this season's styles; some are slightly mussed from window and counter display; full range of sizes and a good assortment of colors to choose from---

Values $4.95 to $6.95, Special $3.48
Values $2.95 to $3.50, Special $1.87
Women's Khaki Walking and Riding Skirts, plain and divided models, just the thing for coast and rough wear, Special $1.98

Just Received---Salesman's Sample line of Novelty Parasols---fine assortment---for children, misses' and women---exceptionally low prices.

U. G. Shipley Co.
145 N. Liberty Street Salem, Oregon

La Victoire Corsets

have the supreme advantage of being UNOTICEABLE---the eye sees only the graceful lines they make. This is because they adjust so perfectly as to leave no unpleasant breaks in the figure's contours.

The hundreds of customers who know the merits of our Thompson's "Glove Fitting" Corsets will find in La Victorie a higher grade garment embracing all the good qualities of the former, yet they cost but a fraction of what high priced corsetiers charge for corsets far less capably planned. La Victories are sold in Salem only by us.

Barnes Cash Store
E. T. Barnes, Prop.

Welcome!
U. S. W. V. and Friends

Members of the Ladies' Auxiliary, United Spanish War Veterans, will be at this store FRIDAY, June 30th, to meet and introduce all friends. We pay the Auxiliary a fixed sum and there will be no special sales or cut prices at this store, but all friends of this patriotic organization, and strangers will find this an excellent opportunity to become acquainted with a trading place a little different from the ordinary — a store that sells new, up-to-date, strictly reliable merchandise and sticks to one, the lowest possible cash price.
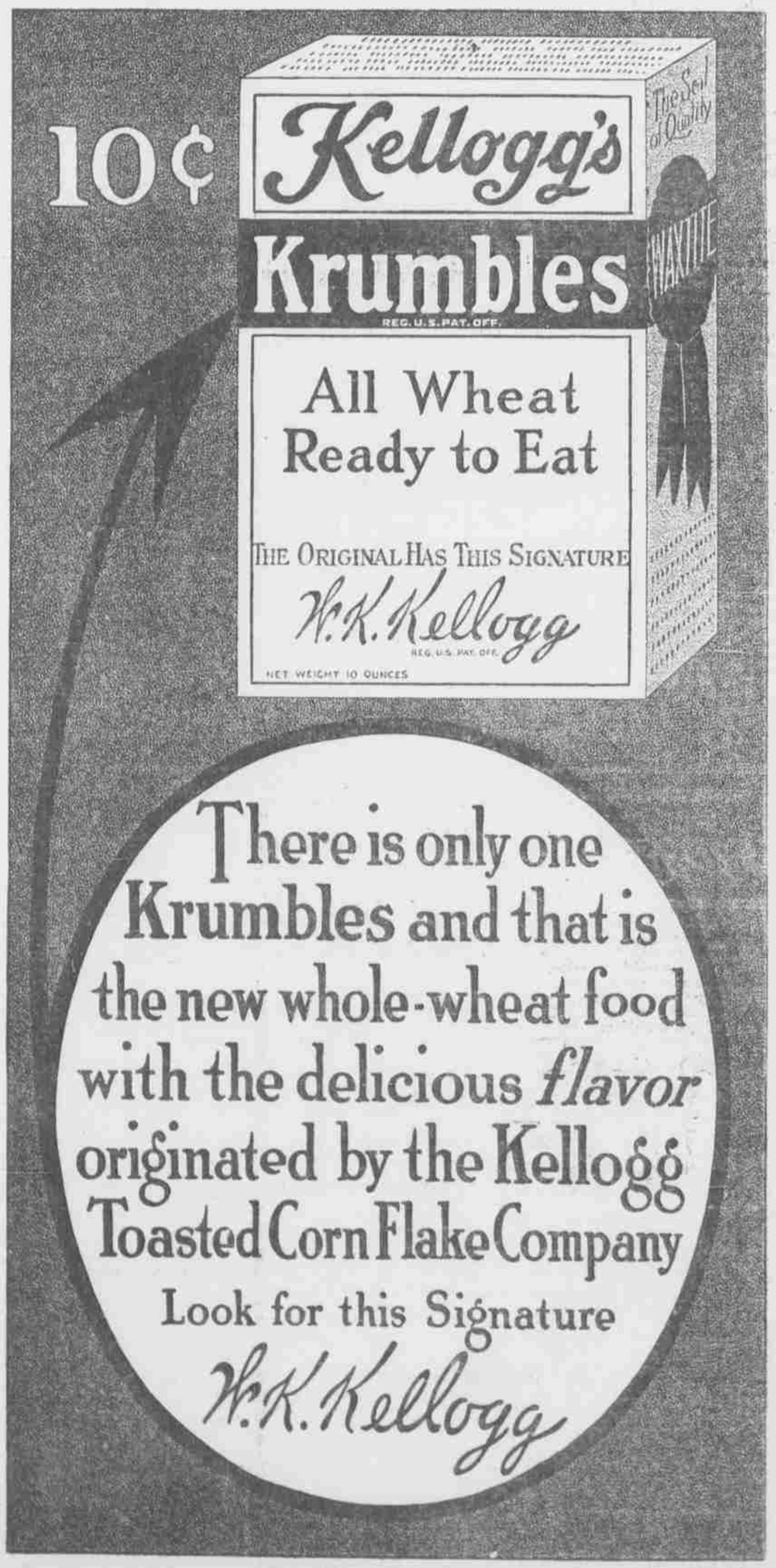
Your presence tomorrow will help to make the efforts of the Ladies' Auxiliary a success.