

"HEEZA BOOB," as a Sign Painter

By Mort. M. Burger.

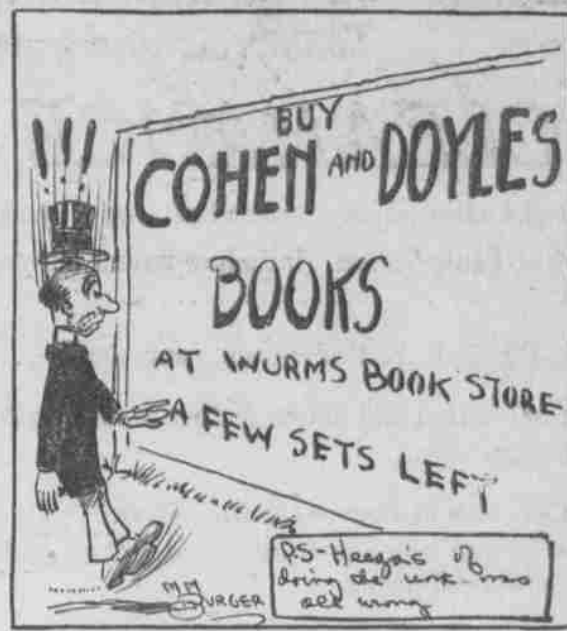

Daily Capital Journal's Classified Advertising Page

RATES FOR ADVERTISEMENTS: One Cent per word for the first insertion. One-Half Cent per word for each successive subsequent insertion

CHIROPRACTIC-SPINOLOGIST DR. O. L. SCOTT—Graduate of Chiropractic's Fountain Head, Davenport, Iowa.

CLEANERS AND DYERS APPAREL SERVICE COMPANY—133 South High Street. We clean, press, repair, remodel and re-line clothing and furs.

DENTISTS DR. O. A. OLSON, Dentist—Administers nitrous oxide and oxygen gas. Room 214, Masonic Temple.

LODGE DIRECTORY A. O. U. W.—Protection Lodge, No. 2. Meets every Thursday evening at 8 in the McCormack Hall.

SALEM LODGE No. 4, A. F. & A. M.—Stated communications first Friday in each month at 7:30 p. m.

SALEM HUMANE SOCIETY—D. D. Keeler, president; Mrs. Lou Tillson, secretary.

R. N. OF A.—Oregon Grape Camp, No. 1330, meets every Thursday evening in McCormack building.

CENTRAL LODGE, No. 18, K. of P.—McCormack building. Tuesday evening of each week at 7:30.

MODERN WOODMEN OF AMERICA—Oregon Cedar Camp, No. 5246, meets every Thursday evening at 8 o'clock.

CHADWICK CHAPTER, No. 37, O. E. S.—Regular meeting every first and third Tuesday at 8 p. m.

WOMEN OF THE WORLD—Meet every Friday night at 8 o'clock in McCormack block.

DE MOLAY COMMANDERY, No. 5, K. T.—Regular convocations fourth Friday in each month at 8 o'clock.

MULTNOMAH ROYAL ARCH CHAPTER, No. 1, R. A. M.—Regular meeting second Friday in each month at 8 p. m.

UNITED ARTISANS—Capital Assembly, No. 84, meets every Wednesday at 8 p. m. in Moose hall.

HODSON COUNCIL, No. 1, R. & S. M.—State assembly first Monday in each month, Masonic Temple.

L. M. HUM Care of YICK SO TONG Chinese Medicine and Tea Company

MISCELLANEOUS MONEY TO LOAN—Seven per cent, any amount on improved farm property. Address Box 441, Salem, Or.

REDUCED FREIGHT RATES—To and from all points east, on all household goods, pianos, etc.

OSTEOPATH DRS. B. H. WHITE and R. W. WALTON—Osteopathic physicians and nerve specialists.

FOR RENT MODERN 5-ROOM HOUSE—Furnished, for rent, \$15. Phone 1757-W.

FOR RENT—Nicely furnished house-keeping rooms reasonable. \$35 North Commercial street.

SCAVANGER SALEM SCAVANGER—Charles Soos, proprietor. Garbage and refuse of all kinds removed on monthly contracts.

FOR SALE STOCK HOGS FOR SALE—Also sow and pigs, cow and calf, and registered mare, 7 years old.

FOR SALE—Choice acclimated seed corn, grown by H. B. Landon, Salem Fence Works, back of Chicago store.

FOR SALE—A modern 5 room house, large chicken house and run and 4 lots. Call and see how cheap.

FOUR VALLEY FARMS—For sale by owner on county road and railroad. 50 to 200 acres each, good buildings, good soil.

21 1/2 ACRES—River bottom land, 65 acres in cultivation, some timber, a lot of land has been slashed and graded.

120 ACRES—In Benton county, 1 mile from station on R. R., 1 mile to school, partly valley land and partly hill land.

WE HAVE SEVERAL SNAPS—For bargain hunters: 110 acres of bottom land near town on good road.

WANTED—Man to cut 50 cords of white fir wood. A. B. McKillop, Phone 9121E.

Fruitland News

(Capital Journal Special Service.) Fruitland, Ore., April 13.—Mr. C. M. Robinson and family of Aumsville, now occupying the Schunk property at Yeoman Station.

Last evening (Tuesday) 17 pupils of M. M. Ransom's Sunday school class of the Christian church, Salem, met and were entertained at the Ransom home.

Now is the time to look for the tent caterpillars on your fruit trees, and when you find him nip him in the bud.

Thursday, the sixth instant, the funeral of Ed Zigler was held from his late residence east of the church one-half mile.

Our circulation is coming up and still growing—read the paper and you guess the reason.

WEBB & CLOUGH CO.—C. B. Webb, A. M. Clough morticians and funeral directors. Latest modern methods known to the profession employed.

RIGDON-RICHARDSON CO.—Funeral directors and undertakers, 352 North High street. Day and night phone 153.

General Feed and Small Livery Stable C. W. TRAIN 254 Ferry. Phone 228

MONEY TO LOAN ON Good Real Estate Security. THOS. K. FORD Over Ladd & Bush Bank, Salem, Oregon

MONEY TO LOAN 7% ON GOOD REAL ESTATE SECURITY HOMER H. SMITH MCCORMACK BUILDING

SALEM FENCE and STOVE WORKS R. B. FLEMING, Prop. Depot American Fence

40 Years Making Stoves Stoves rebuilt and repaired. Stoves bought and sold. 250 Court Street. Phone 124

THE MARKETS

The following prices for fruits and vegetables are those asked by the wholesaler of the retailer, and not what is paid to the producer.

A few changes in the market quotations are noted this morning. The top price for veal seems to be 9 cents.

The long expected advance in sugar was announced this morning. This will bring the retail of cane sugar up to \$8.15 a hundred and beet sugar to \$7.95 a hundred.

Table of market prices for grains: Hay, timothy, per ton \$17.00; Oats, vetch \$15.00; Wheat \$30.00; Corn \$35.50; Cracked corn \$37.00; Bran \$29.00; Shorts, per ton \$25.00.

Table of market prices for butter: Butterfat 33c; Creamery butter, per pound 34c; Country butter 20c @ 25c.

Table of market prices for eggs and poultry: Eggs, case count, cash 17c; Eggs, trade 18c; Hens, pound 14 @ 15c; Roosters, old, per pound 9c; Broilers, under 2 pounds 22 @ 25c.

Table of market prices for pork, veal and mutton: Veal, dressed 11c; Pork, dressed 11c; Spring lambs, 1916 10 @ 11.25; Steers 6 @ 7.75; Cows 4 @ 5.12; Bulls 5 @ 6.12; Ewes 6 @ 7.12; Lambs, grain fed, yearlings 7 @ 8.12.

Table of market prices for vegetables: Cabbage \$2.50 @ 3.00; Tomatoes, Florida and Cuban \$4.00; String garli 15c; Potatoes, ewt. \$1.25 @ 1.75; Beets \$1.00; Asparagus 10c; Broccoli \$1.25; Radishes 40c; Green onions 40c; Green peppers 75c; Green peas 15c; Egg plant 15c; Carrots \$1.50; Onions \$2.00; Apples, Hood River \$1.00 @ 1.50; Rhubarb, box \$2.00.

Table of market prices for fruits: Oranges, Navels \$2.25 @ 3.50; Lemons, per box \$4.00 @ 4.50; Bananas, pound 5c; California grape fruit \$3.00; Florida grape fruit \$5.00 @ 6.00; Pineapples 1.75 @ 2.25; Honey \$2.50; Strawberries \$1.75 @ 2.50.

Table of market prices for retail prices: Eggs, per dozen, fresh ranch 20c; Sugar, cane \$5.15; Sugar, beet \$7.95; Creamery butter 40c; Flour, hard wheat \$1.50 @ 1.80; Flour, valley \$1.30.

Table of market prices for Portland Market: Portland, Ore., April 13.—Wheat: Club, 80c @ 90c; Bluestem, \$1.02 @ 1.07; Fortyfold, 92c @ 96c; Red Russian, 90c @ 97c; Oats: No. 1 white feed, \$24.50 @ 25.50; Barley: Feed \$28.00; Hops: Best live, \$9.00; Prime steers, \$9.00; Fancy cows, \$7.50; Calves, \$8.00; Spring lambs, \$16.00 @ 16.50; Butter: City creamery, 34c; Country butter, 30c @ 31c; Eggs: Selected local ex., 20c @ 21c; Hens, 16 @ 17c; Broilers, 22 @ 26 @ 30c; Geese, 16 @ 11c.

SANTAL MIDY These tiny CAPSULES are superior to Balsam of Capivi, Sarsaparilla, or any other medicine. RELIANT'S MIDY 24 HOURS the same disease without inconvenience.

CHICHESTER'S PILLS THE DIAMOND BRAND Ladies! Ask your Druggist for Chichester's Diamond Brand Pills in their gold and red wrapper, sealed with Blue Ribbon. Take no other. Buy of your Druggist. Ask for CHICHESTER'S DIAMOND BRAND PILLS, the 32 years known as Best, safest, Always Effective. SOLD BY DRUGGISTS EVERYWHERE

KEEP CLOTHES PINS OUT OF YOUR MOUTH



So many accidents have been reported lately due to the carelessness of the housewife that a series of "don'ts" have been proposed.

Capital Journal Only Complete Paper Sold

The Capital Journal is the only evening daily published in Salem that is a complete newspaper. The Portland papers peddled here are printed in the forenoon about 11 o'clock, are simply the regular edition of the day before with some changes on the first page.

The Capital Journal sells on the street for 2 cents. Pay no more.

These tiny CAPSULES are superior to Balsam of Capivi, Sarsaparilla, or any other medicine. RELIANT'S MIDY 24 HOURS the same disease without inconvenience.

CHICHESTER'S PILLS THE DIAMOND BRAND Ladies! Ask your Druggist for Chichester's Diamond Brand Pills in their gold and red wrapper, sealed with Blue Ribbon. Take no other. Buy of your Druggist. Ask for CHICHESTER'S DIAMOND BRAND PILLS, the 32 years known as Best, safest, Always Effective. SOLD BY DRUGGISTS EVERYWHERE

THE DAILY CAPITAL JOURNAL

Classified Business Telephone Directory A Quick, handy reference for busy people

EVERYTHING ELBCTRICAL Salem Electric Co., Masonic Temple, 127 North High Main 1909 PLUMBING, STEAM FITTING AND TINNING T. M. Barr, 164 South Commercial street Main 192 TRANSFER AND DRAYAGE Salem Truck & Dray Co., corner State and Front streets Main 74

Capital Journal Want Ads Will Get You What You Want

Don't Turn Flip Flops

at night because of that disagreeable Eczema. Buy a jar of Dry Zensal for any crusty, scaly skin trouble, and a jar of Moist Zensal if there is a watery eruption or the skin appears to weep.

CENTRAL PHARMACY, formerly Poole's Drug Store

CAPITAL JOURNAL WANT ADS BRING YOU RESULTS.

TRAVELERS' GUIDE

Table of Southern Pacific train schedules: North Bound No. 16—Oregon Express 5:00 a.m.; No. 54—Sound Special 6:12 a.m.; No. 28—Willamette Limited 9:22 a.m.; No. 12—Shasta Limited 11:55 a.m.

Table of Southern Pacific train schedules: South Bound No. 15—California Express 3:32 a.m.; No. 17—Roseburg Pass'n'r 11:20 a.m.; No. 53—Exposition Special 2:42 p.m.; No. 19—Cottage Grove Pass. 4:30 p.m.; No. 11—Shasta Limited 5:43 p.m.; No. 27—Willamette Limited 6:10 p.m.; No. 13—San Francisco Ex. 10:38 p.m.; No. 231—San Francisco Fast Freight 12:35 p.m.; No. 225—Local way Fr't 8:10 a.m.

Table of Southern Pacific train schedules: Salem-Geer Line No. 73—Arrives at Salem 9:15 a.m.; No. 76—Leaves Salem 9:50 a.m.; No. 75—Ar. Salem (mixed) 2:00 p.m.; No. 74—Leave Salem 4:15 p.m.

Table of Southern Pacific train schedules: Salem, Falls City and Western. No. 161—Lv. Salem, motor 7:00 a.m.; No. 162—Lv. Salem, motor 9:45 a.m.; No. 163—Lv. Salem, motor 1:40 p.m.; No. 164—Lv. Salem, motor 4:00 p.m.; No. 165—Lv. Salem, motor 6:15 p.m.; No. 232—Way Fr't Lv. Salem 5:00 a.m.; No. 162—Ar. Salem 8:40 a.m.; No. 164—Ar. Salem 11:25 a.m.; No. 166—Ar. Salem 3:15 p.m.; No. 168—Ar. Salem 6:00 p.m.; No. 170—Ar. Salem 7:45 p.m.; No. 240—Way Fr't Ar. Salem 1:35 p.m.

Table of Southern Pacific train schedules: CORVALLIS CONNECTION North Bound Lv. Corvallis 8:25 a.m.; 10:10 a.m.; 12:12 p.m.; 3:32 p.m.; 6:10 p.m.; 8:45 p.m. South Bound Lv. Corvallis 8:45 a.m.; 10:10 a.m.; 12:12 p.m.; 3:32 p.m.; 6:10 p.m.; 8:45 p.m.

Table of Southern Pacific train schedules: WILLAMETTE RIVER ROUTE Oregon City Transportation Company Leave Portland for Oregon City, Bruteville, Newberg, Mission (St. Paul), Wheatland, Salem (daily except Sunday) Leave Portland for Independence, Albany, Corvallis, (Tuesday, Thursday and Saturday) 6:45 a.m. Returning, Corvallis 6 a.m.—Mon., Wed., Fri. Albany 7 a.m.—Mon., Wed., Fri. Independence 9 a.m.—Mon., Wed., Fri. Salem 10 a.m.—Mon., Wed., Fri. Salem 6 a.m.—Tues., Thurs., Sat.

Table of Oregon Electric Railway Co. train schedules: North Bound Lv. Salem Train No. Ar. Portland 4:35 a.m. 2 Owl 6:35 a.m. 7:15 a.m. 6 9:25 a.m. 9:45 a.m. 10 Limited 11:35 a.m. 11:25 a.m. 12 1:35 p.m. 1:45 p.m. 14 4:00 p.m. 4:00 p.m. 10 Limited 5:50 p.m. 5:37 p.m. 29 7:50 p.m. 7:55 p.m. 22 10:00 p.m.

Table of Oregon Electric Railway Co. train schedules: South Bound Portland to Salem. Lv. Portland 6:45 a.m. 8:05 (Salem only) 8:20 a.m. 5 Limited 10:11 a.m.

CAPITAL JOURNAL WANT ADS BRING YOU RESULTS.