

SOCIETY

ALINE THOMPSON

(Continued from Page Two.)

In the repertoire of attractions offered the next important venture to take up the attention of society folks is the concert to be given by Alma Webster Powell, under the auspices of the Willamette university faculty at the Grand theatre Friday night. The entertainment is to be given for the benefit of the university library fund and Miss Powell, who is gifted with a rare soprano voice has generously offered to give this concert, which will be one of the best musical offerings of the season.

The patronesses for the concert will occupy the boxes and will include the wives of the local trustees who are as follows:

Mrs. C. P. Bishop, Mrs. A. N. Bush, Mrs. R. N. Avison, Mrs. E. T. Barnes, Mrs. Carl Doney, Mrs. Burgess Ford, Mrs. M. C. Findley, Mrs. R. J. Hendricks, Mrs. R. S. Wallace, Mrs. A. A. Lee, Mrs. Lloyd Reynolds, Mrs. B. L. Steeves and Mrs. R. H. Van Winkle.

In celebration of her seventy-fourth birthday Mrs. Louisa Foster entertained a large number of her friends Friday afternoon and evening at her home, 265 North Commercial street. Mrs. Foster was born in Dushore, Sullivan county, Pennsylvania. She came to Salem forty years ago and until a very few years ago was an active business woman.

She has a large circle of friends in Salem and is an active member of the W. E. C. T. U. Friday evening the following friends gathered to celebrate Mrs. Foster's natal day: Mr. and Mrs. J. P. Murphy, Mr. and Mrs. J. Collins, Mrs. B. L. Fleetman, Miss Georganna Fleetman, Mrs. J. F. Tyler, Mrs. Coral Barbour, Mrs. L. W. Smith, Mrs. McAdams, Mrs. F. Barker, Mrs. Effie Wright, A. Wiegand and J. F. Dunlap. Five hundred was indulged in during the evening, refreshments being served later by Mrs. Tyler.

The recital given by the elocution class of the Sacred Heart Academy last evening, under the direction of Mrs. Blanche Liston Neimeyer, was a decided success.

Mrs. Neimeyer deserves special credit for accomplishing such results in one year's work. Ease of manner, distinct enunciation, expression, and a charming simplicity characterize her renditions.

"The Return of Letty," a short but very interesting sketch, offered much enjoyment to a numerous and most enthusiastic audience, while it revealed promising talent and careful training. Several exceptionally well rendered instrumental and vocal selections diversified and enhanced the programme. The Academy Quartet, always a favorite, rendered two numbers.

The programme was as follows: Two Part Chorus, "The Crimson Glow" at Sunset Fades. Root Academic Singing Class.

Reading, "Society Setting a Hen." Anonymous.

Eugenia Smith.

Cello Solo, "Sing Me to Sleep." Green.

Thelma Williams.

Harp Solo, "Spring Song." Mendelssohn.

Frances Ridgeway.

(a) "The Papa Dolly." Edmund Vance Cook.

(b) "Moo, Cow Moo." Anna Auer.

Trio, Serenade. Trousdale.

Violin, Marie Campbell; Cello, Louisa Berendorfer; harp, Gertrude Campbell.

Reading, "The Swan Song." Thelma Fowler.

Violin Duo, I Would That My Love.

audience.

REAL ESTATE

BARGAINS

L. BECHTEL & CO.

WHY PAY RENT?

Own a Home of Your Own

\$50 down, price \$500; good 4 room house.

\$250 down, price \$1250; modern bungalow.

\$500 down, price \$2500; modern bungalow.

\$500 down, price \$1000; modern bungalow.

\$1000 down, price \$2800; modern house.

\$3200, strictly modern 7 room house.

\$4200, strictly modern 6 room house.

\$5000, strictly modern 7 room house.

\$9000, strictly modern 8 room house.

\$12,000, strictly modern 8 room house.

Terms can be arranged on any of the above list. For particulars see L. Bechtel.

Houses for rent in all parts of the city. Fire insurance written in best old line companies. Let us write your insurance.

PROPERTY TO EXCHANGE

We can exchange your property for what you want. List with us. No trade, no commission.

CHOICE LOT

On a paved street. Paving paid. For \$250 cash. You will have to act quick to get this.

SUBURBAN HOME CHEAP

Five acre tract, well improved, for \$1500; only \$500 down; this property well worth \$2500.

10-ACRE TRACT

Close in; deep, rich black soil. Price for a few days only, \$1800; terms, \$400 down, \$1400 balance.

24 acres, all under cultivation, \$2400, terms, \$400 down, \$2000 balance.

38 acres, well improved, on Howell Prairie, only \$9,000; terms, 125 acres, well improved, with all stock, crop implements, everything goes at \$65 per acre; terms, 20 acres Rosedale district, \$75 per acre.

MONEY TO LOAN

Any amount on good farm land if security is good, at low rate of interest.

HOME SEEKER

Before you buy any real estate, see

L. Bechtel & Co.

347 State Street Phone 452

Violin I, Mary Schoettie; violin II, Marie Campbell. Monologue, "Aunt Deborah Has a Visitor." Phyllis Painter. Vocal Solo, One Fleeting Hour. Dorothy Lee. Gertrude Campbell. Pantomime, The Holy City. Thelma Fowler. Stringed Quartet, Estudiantina. Lacome. Academy Quartet.

Sketch, "The Return of Letty." Cast of Characters.

Mrs. Ruggs. Catherine Campbell. Ruth (Letty's Cousin). Dorothy Ruef. Amanda, friend of Letty. Frances Doerfler.

Phoebe, friend of Letty. Hazel Blake. Celeste (Letty's Maid). Anna Berendorfer.

Letty. Georgia Marshall. Final. Quartet.

Mrs. W. Wedemeyer entertained the Pringle Four o'clock club Thursday afternoon. A refreshable time was had, followed by a dainty luncheon.

Those seated around the table were: Mrs. J. Fabry, Mrs. E. G. Arthur and daughter Maxine from Los Angeles, California; Mrs. T. A. Tompkins, Mrs. W. R. Edwards and daughter Elvora, Mrs. E. C. Wilsey, Mrs. E. H. Prothero, Mrs. H. Stapleton, Mrs. N. Sumpter, Miss Luella Tompkins and Miss Pearl Wilsey, secretary of the club.

Wednesday afternoon Mrs. Carl Harrier entertained the members of the Sweet Briar club with a pleasurable sewing at her country home on the Wallace road. During the afternoon Mrs. E. P. Kimball who has recently returned from Mexico entertained the guests with an interesting description of her visit in that city.

At the refreshment hour the hostess was assisted by Mrs. Fred Norwood, Mrs. Isherwood and Miss Norwood.

Mr. and Mrs. J. Printz were hosts recently for the Oaks Lodge "500" club.

The card rooms were effectively decorated with ferns and the high score honors were awarded to Mrs. Roy Campbell and C. M. Gleason.

Mrs. C. M. Gleason and John Shipp received the consolation.

Mrs. Roy Campbell and Miss Printz favored the guests during the evening with several delightful musical selections.

Mrs. Matilda Grant was hostess Monday evening for the T. E. O. club at her home on Center street.

Mrs. Seymour, of Forest Grove, the state organizer and inspector was present at the meeting.

Miss Laura Grant assisted her mother in the serving.

At the next meeting of the club which will be the first Monday in March at the home of Miss Alyce Hollister, there will be an election of officers.

The Woman's Auxiliary of St. Paul's Parish have issued invitations for a Leap Year party to be given Tuesday, February the twenty-ninth at the Deckchamber residence, 940 D street.

The invitations read as follows:

The poets croon in days in June, How rare they are, and merry;

A rarer day, we're bound to say, Occurs in February.

When maiden dames, who'd change Bestir themselves a-plenty;

Four years they plan, and woe the man Who's loose the ninth-and-twenty.

Hence, friends, we say, to mark the day Is nothing more than fair;

We've fixed this date to celebrate Because it is so rare.

You'll come, we hope—please don't say "Nope."

We'll keep the feast in style, Accept our odds, and bring the kids, Enjoy yourselves awhile.

With games and merr, we'll raise the deuce; Come, with your fellows mingle—

And you shall see, how glad to be, Though married, on—though single.

No Admission Fee—Exit 20 Cents Children One Dime

A group of musical pupils of Miss Laura Grant gave a charming programme this afternoon at Miss Grant's residence on Center street.

About seventy members of the W. R. C. met Thursday afternoon at the home of Mrs. Henry Schott. A business session preceded an enjoyable sewing and social afternoon. At the refreshment hour the hostess was assisted in serving a dainty collation by Mrs. Clara Gribble, Mrs. La Moine Clark, Mrs. Lefgwell, Mrs. Koon and Mrs. Neimeyer.

A coterie of little girls met recently at the home of Mrs. Longmire and formed a sewing club which will be called "The Busy Bees." The young folks are being taught by Miss Yontal Hargrave to do crocheting, embroidery and all sorts of fancy needle work and sewing.

The little club is composed of Mildred Becker, Hazel Anderson, Mabel Rogers, Vera Stone, Thelma Penny, Evelyn Longmire and Edith Larson.

Monday evening the Salem Floral society will give an entertainment at the commercial club rooms.

A programme has been arranged for the evening, the following contributing to the entertainment: Miss Pearl George and Miss Edna Demmon, violin solos, accompanied by Miss Joy Turner; Miss Margaret Flower, solo, and Miss Pauline Remington, reading.

Mr. and Mrs. Gilbert, of the Frame Shop, have generously offered to do the decorating for the affair.

The "Round Dozen" club met at the home of Miss Laura Yates this week. The afternoon was devoted to the tying of a comforter.

Mrs. L. W. Potter called the meeting to order, and a brief business session was held and a new member was taken into the club. The hostess was assisted by Mrs. F. E. Gauthier.

The Pringle Four o'clock club members and their families gathered at the home of Mr. and Mrs. Wilsey Friday

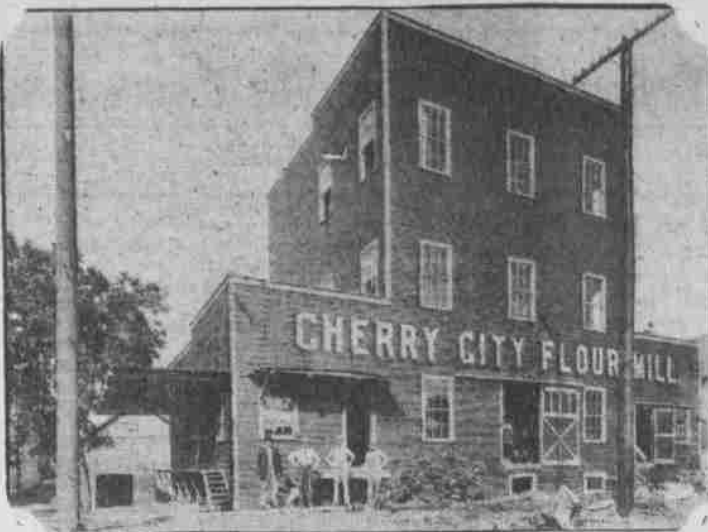

Cherry City Flour Mills Plant

The Cherry City Flouring Mill which was built in 1913 is growing in size continually. Just recently this firm added a large warehouse and increased the mill capacity from 110 to 130 barrels per day.

The warehouse is now large enough to store two months' run of flour and a large amount of mill feed. Besides the warerooms and milling departments there is a cereal room, sack room, laboratory and office.

In the laboratory tests are made of the wheat before milling, and bread making tests of each day's run of flour.

This mill manufactures several brands of flour. The leading brand is the Cherry City Patent, a hard wheat flour which is milled from eastern Oregon Bluestem and Turkey Red wheat. The Economy is a valley flour milled from choice valley wheat and 10 per cent hard wheat. The Oak Blend is a blend of Prohi and hard wheat. The cereals and breakfast goods put out are Wheatol, Oregon Graham (this is milled from hard wheat), Tip Top Self-raising Pancake Flour and Whole Wheat Flour. Also there is a full line of mill feed, rolled oats, barley, corn, bran and shorts on hand.

The mill is equipped with the very best machinery and just recently installed several late machines which make it strictly up to date. In connection with the flour mill is a 20,000 bushel grain elevator.

The principal markets for Cherry City Flouring Mill products are Salem, Portland, Local valley towns, Southern Oregon and San Francisco.

Heads of Departments are: Manager, P. W. Geiser; Miller, L. C. Likins; Bookkeeper, Francis E. Aline; Warehouseman, John Biwir.

evening in honor of the latter's sister, of Los Angeles, California.

Cards formed the evening's pastime, followed by dainty refreshments.

Those present were: Mr. and Mrs. N. Sumpter and son Roy, Mr. and Mrs. W. R. Edwards and daughter Eleanor, Mr. and Mrs. Stapleton, and secretary, Miss Pearl Wilsey.

The Woman's Alliance of the Unitarian church was delightfully entertained at the home of Mrs. C. S. Hamilton Friday afternoon. In honor of the birthday of Henry Wadsworth Longfellow, who like William Cullen Bryant, James Russell Lowell, Oliver Wendell Holmes and many of America's leading poets and men of letters, was a Unitarian. A Longfellow programme was rendered by a number of the ladies.

Of 50 Oregon Agricultural college students who failed in the past semester's work, only five were women—a pretty fair showing for the once "inferior" sex.

Gets all the dirt

Saves all hard work

The Hoover cleans thoroughly because it sweeps up all lint and threads and jars to the surface of the rug or carpet, in removable shape, the imbedded dirt.

THE HOOVER SUCTION SWEEPER. Get a demonstration in your home.

Wm. Gahlsdorf STORE OF HOUSEWARES

SAWMILLS STARTING

ALL OVER NORTHWEST

Reports For Two Days Show How the Industry Is Coming To the Front

Hoquiam, Wash., Feb. 23.—Capitalists of this city are preparing to open in the Wynoochee valley, one of the largest logging operations in this country, and already work of surveying the railway for the project has been started. The company, the Wynoochee Timber company, has just been incorporated, with Frank H. Lamb, president; A. W. Callow, secretary and treasurer; Gust Carlson, vice-president; Alice E. Lamb and E. D. Emerson.

The new company has taken over the valuable timber holdings of the Lamb Timber company in the Wynoochee valley and has acquired right of way for a railway line. Six miles of railway will be built at once, to reach from the Chehalis river to the timber and will be extended as fast as needed. It is probable the construction of the line will be let by contract and work will be rushed. The company will lose no more time than necessary in getting actual logging operations started. The company will employ about 200 men at the start and by next year expects to extend operations and add at least 100 more men to its force in the woods.

Another big logging development now under way by a Hoquiam company is that of the National Lumber company at Cedarville, in the east end of the county. This company now is engaged in installing its camps, and within a short time will have operations under way. This company, when its camps are in full operation, expects to employ about 200 men.

Cottage Grove Mill Wage Raised.

Cottage Grove, Ore., Feb. 23.—Announcement has been made that wages at the J. H. Chambers sawmill in this city have been raised 35 cents a day.

Mills at Kelso Get Ready.

Kelso, Wash., Feb. 23.—Most of the camps in the vicinity of Kelso are rushing construction work and repairs on their logging railways, so as to be ready to start logging operations as soon as possible. Several of the camps have already put on crews and started to work. While others have large crews working on the rights of way which were damaged by the winter storms.

The Ostrander Railway & Timber company camp and the Multnomah camp are operating, as is the Wisconsin camp at Midway. West of Kelso the Inman-Poulsen and Eufaula Logging companies are rushing right-of-way work and soon will start actual logging.

Doty Lumber Plant to Open.

Chehalis, Wash., Feb. 23.—The Doty Lumber & Shingle company will start working with a full crew. The new kiln is nearing completion, which will increase the capacity to 1,000,000 feet per day.

Mills on Yaquina Bay.

Newport, Ore., Feb. 23.—A special meeting of the Newport Commercial club was called Monday night to talk with P. K. Pendleton, of Everett, Wash., who has just returned from Washington, D. C., where he has appeared before the United States Board of Engineers in support of the request from this section for better bar facilities at Yaquina Bay.

Mr. Pendleton said that the timber interests he represented would only await the favorable report of such survey, if ordered, to begin preliminary work for the erection of up-to-date mills on Yaquina Bay with a capacity of 40,000 feet a day, and would also commence to build logging roads to tap the Siletz timber belt.

Option Holders View Properties.

Marshfield, Ore., Feb. 24.—Albert Briz, Philip and H. C. Buchner, of Astoria and Portland, who have an option to the Simpson Lumber company holdings in this county, with mills at North Bend, are in the district looking over the property and checking up with their force of cruisers, who have been in the woods for the past two months.

To Run Day and Night.

Aberdeen, Wash., Feb. 24.—That the Wilson Brothers' mill will operate day and night here after March 1, was the announcement of Manager John Wilson today. He said orders from South America and Australia were piling up fast and that the mill had made arrangements for tonnage in which to transport these. The night shift will employ 100 additional men.

Mr. Wilson intimated that the steamer Columbia would be restored to the Aberdeen-San Francisco trade.

Lumberman's Statement.

"During the two months and a half from December 1 to February 15, such reports as are available show the mills booked 55 per cent more orders than they had at the corresponding time last year," said A. W. Laird, at the lumbermen's convention in Portland Thursday in explaining the pine situation.

"Shipping conditions have not been good for the past six weeks, cars have been impossible to get, and I doubt if any of the mills have received 10 per cent of their requirements in equipment during that time, so that I am safe in saying that the mills, as a whole, now have more orders on hand than they have had during the past two years."

"It is my opinion that we will see from now on a larger demand for lumber and an increased utilization of wood for all building purposes."

CRAB NET INTERFERED

San Francisco, Feb. 26.—A crab fisherman and his net prevented Charles Richetti from making good on a three-time attempt to kill himself by slashing his wrists, taking poison and jumping in the bay. The crab fisherman hauled him out in a net.

Get prices on commercial printing at The Capital Journal office.

Furnish Your Home for 1/2-Price at

E. L. STIFF & SON'S

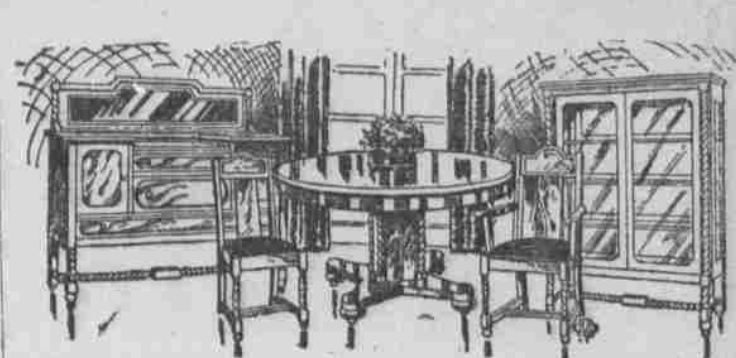

Furniture Exchange

"Home of the Famous Orbon De Luxe and Ideal Ranges. A visit to our exchange department will agreeably surprise you if you want to buy economically. Following are a few items taken at random from the furnishings of four houses received today: One \$25 6-ft. solid oak extension Table, finished Early English, now \$10.00

One \$15 set of six fine solid oak diners to match above \$7.50

One \$25 solid oak Buffet to match above \$12.00

Will let this complete set for for \$25 if sold together.

One 9x12 Brussels Rug \$7.00

One \$25 Couch (best used one we've ever had) \$9.50

One \$22 extra large full case Dresser, French bevel mirror \$10.00

One \$12.50 Princess Dresser \$6.00

One \$15 Morris Chair \$4.50

One \$12.50 fumed oak library Table (can't be told from new) \$7.50

Several sets good hardwood Diners, value to \$12.00, per set \$3.00

One \$65 polished top 18-in. with sanitary leg base Range \$30.00

Cash only—this range is new but does not belong to line we sell—we'll sell for \$30 for cash only—a bargain.

Get our prices before attending auctions and don't be fooled. Bring your mail order catalogues and prices—we defy all competition.

E. L. STIFF & SON

THE BUSY STORE

We would like to figure on your bill—cash or credit, we usually get the business.

E. L. STIFF & SON

THE BUSY STORE

We would like to figure on your bill—cash or credit, we usually get the business.

E. L. STIFF & SON