# Social and Personal

ALINE THOMPSON

ON Wednesday evening the Members of the Rebekah and I. O. O. F. lodges held their second joint installation of officers in the I. O. O. F. hall.

Following the installation an interesting programme of short talks was given by Judge Galloway, past grand master, of the I. O. O. F. order, Judge George Burnett, Mrs. Wm. Galloway, past president of the Rebekah assembly, J. A. Mills, past grand master, and others.

The Salem Rebekahs and the local I. O. O. F. lodges are the originators of the joint installation plan and a wide interest is being taken throughout the state in the new procedure. Numerous inquiries have been sent in relative to the outcome of the venture and if the Salem lodges carry off the joint installation with their characteristic success it is expected that many other lodges will follow the methods originated in this city.

Mrs. Raymond W. Simeral, district deputy president of the Salem Rebekah lodge and C. E. Albin, deputy grand master, of the I. O. O. F. lodge, were the installing officers. They were assisted by the following grand officers: D. G. treasurer, Clara Gribble and W. A. Cumming; G. D. chaplin, Ruth Denison and William Frost; D. G. inside guardian, Elizabeth Adam and R. W. Simeral; deputy grand marshall, Mrs. Lizzie Waters and Amos Vass; D. G. warden, Hattie B. Patterson and Wm. Siegmund; D. G. secretary, Mrs. Myrtle Tyrrell and John Cornforth; D. G. herald, Virginia Wisner and O. L. Downing.

The officers installed for the Rebekah lodge were: Mrs. Ida Traglo, P. N. G.; Mrs. La Moine R. Clark, N. G.; Mrs. Gertrude Cumming, V. G.; Mrs. Elsie B. Simeral, secretary; Hattie Patterson, treasurer; Edith Benedict, warden; Nina Oumard, conductor; Hattie Cameron, chaplin; Clara Gribble, R. S. N. G.; Belle Cornforth, L. F. N. G.; Effie King, R. E. V. G.; Lillian Engstrom, L. F. V. G.; Myrtle Tyrrell, inside guardian; Eva Hines, outside guardian.

The I. O. O. F. officers installed for the new year were: J. W. Robert, P. G.; C. O. Engstrom, N. G.; F. L. Kiester, V. G.; W. H. Pettite, secretary; L. C. Zimmerman, treasurer; Charles Jaquet, warden; Charles Carlson, conductor; H A. Alderdyce, chaplin; W. A. Cumming, R. F. N. G.; Wm. Frost, L. F. N. G.; L. R. Peebles, R. F. V. G.; Frank Tyler, L. F. V. G.; A. M. Alexander, R. F. S. S.; Wm. Doan, L. S. S.; A. E. Peebles, inner guard; Frank Churchill, outer guard.

Besides the Salem members there were a number of visitors from the Silverton, Jefferson and Independence lodges.

At a short business session last evening the Artisan cadet team, well known as the Arto-Frisco club, decided to change the name of its club, and will hereafter be known as the La Arca club.

The members are arranging for a series of delightful dancing parties, the first of which will be a masquerade to be given in the Moose hall on the evening of January the twenty-sixth.

* * *

The "Pringle Four O'Clock Club" spent a pleasurable social afternoon Thursday at the home of Mrs. J. Faby.

During the afternoon the hostess served a dainty collataion.

The club members present were: Mrs. C. F. Dixon, Mrs. C. Heavilin and daughter Vivian, Mrs. H. Stapleton, Mrs. S. C. Witlsey, Mrs. W. Edward and daughter, Elanora, Mrs. N. Sumpter, and Miss Pearl Witlsey, secretary.

* * *

At the home of Mr. and Mrs. J. Montcalm Brown, on Taursday, January the sixth, Miss Mildred Atherton became th bride of James L. Moorman. Rev. Brown officiated.

Mrs. Moorman is the daughter of Mr. and Mrs. Elmer Atherton and the groom is a son of Mr. and Mrs. J. B. Moorman.

Mr. and Mrs. Moorman left for a brief wedding trip to Portland, after which they will return to Salem to make their home.

* * *

Mrs. Edna Dail, who has been making her home with her sister, Mrs. W. S. Fargo, has gone to Milwaukee, where she has accepted a position as nurse in the sanitarium.

* * *

Mrs. Fred Bynon, who has been ill with the lagrippe at her home on North Summer street, is fastly recuperating.

* * *

The members of the Epworth league of the Leslie M. E. church will meet this evening at the home of Miss Gladys Carson on Fairview Ave.

During the evening an exceptionally enjoyable programme will be given.

## DIED.

HULL—At the home of her daughter, Mrs. Matilda Hull, 431 North Capital street, Mrs. Leah Hull, at the age of 81 years.

She is survived by a daughter, Mrs. Matilda Hull, and son, Filmore Tyrell, of Hayesville. Grandchildren surviving are P. E. Fullerton and Mrs. Eva Terwilliger, of this city.

Funeral services will be held Saturday afternoon at 2 o'clock at the First Baptist church, the Rev. Lawrence officiating. Burial will take place at the City View cemetery.

Mrs. Leah Hull came to this city about eight years ago from Ottumna, Iowa, and has made her home the greater part of the time with her son at Hayesville.

Try Capital Journal Want Ads.

Also a Nice Line of Jewelry.

KARL NEUGEBAUER
Masonic Bldg.



# Bargain Counter Specials

**The very best quality Dress Goods and Coating Materials at prices seldom quoted by a reliable house**

## Wool Dress Goods

Regular $1, $1.25, $1.35 Materials, Special 75c Yd
Regular $1.40, $1.50 Materials, Special ..$1.00 Yd
Regular $1.75, $1.85, $1.90 Materials, Spl. $1.25 Yd

## Silks

Plain Striped and Checks.
Regular 75c, 85c, 95c Silks, Special .....50c Yd
Regular $1.00, $1.25, $1.35 Silks, Special ..75c Yd

## Coatings

Best of all Wool Materials in the widest widths. Every piece on the counter is specially reduced to a wonderfully low figure.

## Curtain Scrims

Lot of 20c and 25c Colored Border Scrims Special ..... 15c Yd
30c, 35c, 40c, 45c Colored Border Scrims, Spl 25c Yd

## Underwear

Counter load of Women's and Children's Underwear at special reduced prices. Both two-piece and combination suits.

**Our General Discount Sale is still in force. Every article excepting Rubber Footwear reduced at least 10%**

Barnes' Cash Store
E. T. Barnes, Prop.



ASK FOR and GET
HORLICK'S
THE ORIGINAL
MALTED MILK
Cheap substitutes cost YOU same price.


## PERSONALS

Mrs. J. V. Forbes was in the city yesterday.

E. G. Chilson, of Albany, was in the city yesterday.

O. E. Price and wife were in Woodburn yesterday.

G. D. Burdick was in Albany yesterday on busineess.

Mrs. W. Kestner, of Silverton, was in the city yesterday.

Mr. and Mrs. G. W. Bentley are here today from Woodburn.

William Maag and wife left this morning for Wathena, Kansas.

Mrs. Charles Zelinski, of Chemawa, was a Salem visitor yesterday.

Joe Perry, of Stayton, was in the city yesterday on his way to Portland.

Otto Judd, of Polk County, was transacting business in Salem yesterday.

W. H. Waterbury was transacting business in Salem yesterday from Newport.

Dr. Jess Turner, a hop man living near Buena Vista, was in the city yesterday.

John A. Krebs, a hop man living south of the city, is here transacting business.

T. B. Kay left this morning for St. Paul, Minn. He will return by way of Omaha, Neb., and Pendl·····

Mrs. Ella Kirk left yesterday for her home at Carlisle, Pa., after a week's visit with her mother, Mrs. E. L. Briggs.

Mrs. Esther M. Hopkins, superintendent of the Oregon State Industrial School for Girls, went to Portland this morning.

Mr. and Mrs. Frank Schmidt left this morning for Tacoma. Mr. Schmidt will go to Seattle to attend to his business interests in that city.

Miss Agnes Zelinski, who has been visiting her sister, Mrs. Joseph Domogolla, since New Year's, returned to her home today near Chemawa.

The following parties were in the city yesterday from Independence: Hugh Hanna, Walter Roy, Ernie Johnson, William Percival and James Jones.


**Only One "BROMO QUININE"**

To get the genuine, call for full name, LAXATIVE BROMO QUININE. Look for signature of E. W. Grove. Cures a Cold in One Day. 25c.


## WILLAMETTE NOTES

Dr. Lisle, curator of the Willamette Museum, gave an interesting chapel talk this morning on the life of Jesus, and read a description of him that was written by a historian who knew the Savior personally as a man. Dr. Lisle has a large portrait of Jesus which he has had made. He had in his possession a small ruby cameo which had as a figure the face of Christ, this was carved some time in the early centuries by an artist who had carefully studied the life of Carist. From this Dr. Lisle has had the enlarged portrait made and the face is that of a strong, determined, yet gentle character. Dr. Lisle has a large collection of pictures of famous biblical characters as well as a large library on ancient civilization, and it is doubtful if there is any one who has made a more thorough study of Greek and Roman life than has Dr. Lisle. He is at the museum daily and is willing to show any, who are interested in seeing the large collection of relics and antiques which he has worked a life time in collecting and also to answer questions.

The recent yell contest which was on at Willamette resulted in the awarding of first prize to Mr. Edwards, and second place to Miss Cathy. The first prize consisted of a large cardinal-gold pillow top with an empossed Willamette seal; the second prize was a large W. U. pennant. Mr. Paul R. Smith made the presentation speeches and gave out the awards.

The Y. M. C. A. will have a profitable meeting Sunday p. m. at 2 o'clock when Messrs Sam R. King and Arnold Gralapp will deliver short addresses to the organization. Both of these gentlemen are members of the Junior class and are well qualified to speak. The men of Salem are always welcome to these meetings.

Coach Mathews "Bear Cats" are ready for the big game tonight with the "Old Stars" of the Alumni.

The Alumni lineup will be the strongest ever presented by any alumni team; those who will play are: "Rusty" Schramm, "Doc." McRae, "Doc." McIntyre, St. Pierre, Ab. Minton, and "Pete" Pfaff. Everyone of these men were stars on the varsity team while in school and reports show that they are in as good condition as when in school. The varsity lineup is not known definitely but will probably be as follows: Shisler, Jewett, Flegel, Adams, Irvine, whie Jackson, Brooks, Proctor and Tobie may be given places during the game. The time is set for 7:30 and the game will be a hard fought one from start to finish.

### SCHMIDT'S APPEAL DENIED

Albany, N. Y., Jan. 7—The New York court of appeals today denied the application for re-argument of the appeal in the case of Hans Schmidt, unfrocked priest, convicted of slaying his sweetheart, Anna Aumueller. His electrocution is scheduled for next week.


For Good Cake

Cake good all the way through eats good. To have your cake eat good use Merit Vanilla. It's the purest and surest you can buy. There's real economy in the 25c bottle.

At Your Grocers.

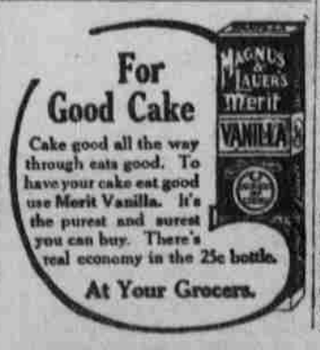



## Monster New Aircraft Is Late Experiment

San Diego, Cal., Jan. 7.—A triple screw flying boat, seven times larger than the famous trans-Atlantic flyer "America" will soon be in San Diego for its initial trials, according to representatives of the Curtiss factory, which is building the mammoth triplane.

The new aircraft will be equipped with six 160 horsepower motors, will be armed with high powered, rapid fire guns, and will be capable of flying more than 2,000 miles at top speed without replenishing its fuel supply.

It will weigh 21,670 pounds when fully equipped, and will carry from 14 to 16 passengers, the Curtiss men assert. It is being built at Buffalo for military purposes.


**CARELESS USE OF SOAP SPOILS THE HAIR.**

Soap should be used very carefully, if you want to keep your hair looking its best. Most soaps and prepared shampoos contain too much alkali. This dries the scalp, makes the hair brittle, and ruins it.

The best thing for steady use is just ordinary mulsified cocoanut oil (which is pure and greaseless), and is better than the most expensive soap or anything else you can use.

One or two teaspoonfuls will cleanse the hair and scalp thoroughly. Simply moisten the head with water and rub it in. It makes an abundance of rich, creamy lather, which rinses out easily, removing every particle of dust, dirt, dandruff and excessive oil. The hair dries quickly and evenly and it leaves the scalp soft, and the hair fine and silky, bright, lustrous, fluffy and easy to manage.

You can get mulsified cocoanut oil at any pharmacy, it's very cheap, and a few ounces will supply every member of the family for months.


### MEXICAN COUNTERFEITERS

San Francisco, Jan. 7.—Robert J. Widney, Philip Thom and Walter S. Williams today face charges of having conspired to utter and pass counterfeit treasury notes of Mexico. They have been bound over in $1,000 bail each by United States Commissioner Krull.

Arrested Wednesday as, it is alleged, he was negotiating with J. M. Arriola, Mexican secret agent, for the sale of $100,000 worth of counterfeit Mexican money for $3,500, Widney declared he was acting as a broker, and knew nothing as to whether the bills were genuine.

### BRIEF NEWS BY WIRE

New York, Jan. 7.—Mrs. H. Snyder had to sell her Pomerinian dogs for money to live on while her husband made a fishing trip to the Thousand Islands with an actress, she charged in suing for a separation.

Springfield, Mass., Jan. 7. — They named four lion cubs just born at Forest Park, Gwendolyn, Ysobelle, Ethel and Prudence. Later advices compelled a hurried change of their names to Mike, Pat, Bill and Jake.


**EMBARRASSING HAIRS CAN BE QUICKLY REMOVED**

(Beauty Culture)

Hairs can be easily banished from the skin by this quck, painless method: Mix into a stiff paste some powdered delatone and water, spread on hairy surface and in 2 or 3 minutes rub off, wash the skin and it will be free from hair or blemish. Excepting in very stubborn growths, one application is sufficient. To avoid disappointment, buy the delatone in an original package.


### VETERAN OFFICIAL DIES

Tacoma, Wash., Jan. 7.—O. J. H. Swift, deputy United States shipping commissioner at this port for 15 years, is dead here today. Death came without warning while Swift was sitting in an arm chair reading. He had been suffering from grip for several days.

For many years Swift had been one of the most widely known men in shipping circles in the northwest. Swift is the third official removed by death from the shipping commissioners office within the last two years.

### EXHIBIT TO UNIVERSITL

San Francisco, Jan. 7.—The major part of the Japanese government exhibit at the Panama-Pacific exposition and some of the private exhibits have been presented to the University of California and the city of San Francisco, Commissioners Harada and Yegi announced today on the eve of their departure for Japan. Both the university and the city have been accepted the gifts which are valued at $70,000.

### OREGON CITY ROMANCE

Oregon City, Ore., Jan. 7.—When Willard P. Hawley, Jr., saw Miss Marjorie T. Fraker, telephone operator, standing beside a broken down automobile on a country road three months ago, he promptly fell in love with her. Today their engagement is announced. Hawley is the son of the president of the Hawley Pulp & Paper company.

### FIRE IN VANCOUVER

Vancouver, Wash., Jan. 7.—Fire early today destroyed an entire block in the business section of Ridgefield, 18 miles north of Vancouver. A high wind fanned the flames, and a call was sent to Vancouver for additional equipment. This arrived after the wind had shifted and the blaze was practically under control. Thousands of dollars damage was entailed.

August Grant was arrested by the Salem police this morning at 260 North Liberty street on a charge of defrauding an inkeeper preferred by a Mrs. Fitzgerald, of Portland. Grant was taken to Portland this afternoon in custody of Detective Smith of the Portland force.

## SUNDAY CLOSING LAW SHELVED BY COURT

### Judge Gantenbein Postpones Action On Injunction Indefinitely

Portland, Ore., Jan. 7.—Circuit Judge Gantenbein effectively knocked out the Sunday closing law in Multnomah county today when he indefinitely continued action on his temporary injunction against it.

Convinced that a majority of the people do not want the "blue law" enforced, Judge Gantenbein took this action to stop all chance of its enforcement until the voters have a chance to pass on the law in November.

Had the judge replaced the temporary inunction with a permanent one these in favor of the law would have appealed immediately to the supreme court, which has already upheld the old statute several times. The only way it was possible for the judge to put the crusher on the law effectively was to take just the action he did, and continue the matter indefinitely. No appeal can be taken from that action.

Baseball fans were elated over the decision of Judge Gantenbein, who himself is an ardent fan.

"Since the decision of the federal court," said Judge Gantenbein, "I am convinced that the law is constitutional. "But I am also convinced that a maority of the people don't want it enforced. It has lain dormant on the statute books for more than 50 years and there's no reason why it can't lie there several months longer until the voters can pass on it next November. Further action will be continued until that time."

## Representative Gardner Opposes Munitions Embargo

Washington, Jan. 7.—Representative Gardner of Massachusetts today bitterly denounced the proposed embargo on munitions export, saying it would tie the allies' hands and "leave plunder secure in Germany's grasp." Frankly proally, he pleaded that America take no action that would "encourage pillage, savagery, and infidelity."

Representative Cooper of Wisconsin replied, criticising Gardner's speech for being "as violent an attack upon Germany as could have been made in the British parliament.

### Another Investigation.

Washington, Jan. 7.—The senate interstate commerce committee today reported favorably Senator Newland's bill for investigation of the general railroad situation by a board of five senators.

## DeMolay Commandery Installs New Officers

De Molay Commandery, No. 5, Knight Templar, installed the following officers last night:

Eminent Commander—Lot L. Pearce.
Generalissimo—Glen C. Niles.
Captain General—Milton L. Meyers.
Treasurer—Archibald B. Hudelson.
Recorder—Frank A. Turner.
Senior Warden—Olaf A. Olson.
Junior Warden—Willard T. Davis.
Prelate—George H. Bennett.
Standard Bearer—S. S. East.
Sword Bearer—William Brown.
Warden—Francis E. Sahfer.
Sentry—Henry Schomaker.

With the installation last night of Frank A. Turner, he will begin his thirteenth year as recorder of De Molay Commandery, having taken the office in 1903.


## How to Destroy Catarrh Germs and End Catarrh Forever

Catarrh is a germ disease and the only way to cure it so it will stay cured and never come back is to kill and drive out of your system the catarrhal germs which have found lodgement there. When the germs go the catarrh will stop. The trouble with most treatments, like sprays, salves, creams, greasy balms, lotions, etc., is that they give only temporary relief by opening up for a while the clogged head, throat and nostrils. In a little time the catarrh comes back as bad as ever.

People who suffer continually from catarrh should drop such temporary makeshifts and get something that really gets atthe root of the disease and stamps it out. There is nothing better for such cases than breathing into your nose and lungs the pleasant, soothing, healing, germ destroying air of Hyomei (pronounced High-o-me) made from purest oil of Eucalyptus and combined with other powerful healing, antiseptic and germ destroying ingredients. Hyomei penetrates and heals the inflamed swollen membranes of your nose and throat, stops discharges, clears the passages and completely overcomes the disease by destroying its cause. For catarrh germs cannot live in your body after Hyomei reaches them. Daniel J. Fry and many other good druggists in Salem and vicinity have long sold Hyomei on a positive guarantee of successful results or money back and find this generous policy pays. Most druggists are now giving a pocket inhaler made from hard rubber with every complete treatment sold. This makes a very simple, easy and convenient as well as a thoroughly reliable means of treating by the best knowa method this dangerous and often disgusting disease.



Why are we popular?—Because we tell you every day, the news of the world.



# Shipley's Annual January Clearance Sale

**An Absolute Clearance of All Surplus Merchandise Throughout the Store**

**EXTRAORDINARY SAVINGS**

Coats—Suits— Dresses— Waists— Undermuslins— Knitted Underwear— Sweaters— Infant's and Children's wear.

Reductions on all staple lines from 10 per cent to 20 per cent.

*Pictorial Review Patterns*

U. G. Shipley Co.

North Liberty St. Salem, Oregon

There are few things more annoying than an uncomfortable Eyeglass Mounting. There can be no satisfaction more complete than that derived from a perfect fitting Eyeglass Mounting.

**Our Shark-Grip Mounting Will Delight You.**

**MISS A. McCULLOCH, Optometrist,**
**208-209 Hubbard Building. Phone 109**


## COURT HOUSE NEWS

The Stool damage case against the Southern Pacific for $40,000 damages for the death of Oluf Olson Stool, who was killed at Turner, October 7, 1913, continues with increasing interest in department No. 1 of the circuit court. The court room is packed daily by interested spectators and a small army of witnesses who are excluded from the court room lounge about the corridors awaiting their turn. The case will not reach the jury before tomorrow afternoon or Monday.

The grand jury will probably report tomorrow on a number of cases that they have been investigating since Monday of this week.

A marriage license was issued today to Frank A. St. Ravens, a farmer of Woodburn, and Theresa Schlaechter, of Gervais. The marriage will take place February 1.

The district boundary board met to day to rearrange some of the Marion county school district boundaries. The principal case was the petition to form a new district out of parts of the Marion district and part of the Jefferson district. A remonstrance against the proposed change has been filed with the board. Two other slight changes are proposed in two districts near Marion.

After testifying before the grand jury in his own case J. L. Smith was lodged in the county jail on a charge of disorderly conduct alleged to have been committed with one Mrs. C. N. Blume.

The defendants in the case of the city of Woodburn against the Public Service commission and the Western Telephone company filed an answer today in the circuit court to the complaint of the plaintiff. The answer denies the main allegations of the plaintiff and declares that the old rates in Woodburn were unjust, unreasonable and inequitable. The answer alleges that the franchise of the telephone company which attempted to fix the minimum rate for telephone service is void.

Grant Murphy was appointed by Judge Bushey today as administrator of the estate of G. W. Murphy, deceased. G. W. Murphy died in this county, January 1, 1916, leaving real property to the value of $3,500 and personal property valued at $500. The heirs are Mrs. Elsie Sloper, a daughter, and A. D. Murphy, A. L. Murphy, Grant Murphy and G. H. Murphy, sons, and Mrs. Ola Robertson, Mrs. Bessie Kleckner, Mrs. Nora Gardner and Mrs. Clare Thomas, daughters of the deceased. S. L. Stewart, J. R. Miller and W. H. Hobson were appointed appraisers.


When in SALEM, OREGON, stop at

BLIGH HOTEL

Strictly Modern
Free and Private Baths

RATES: 75c, $1.00, $1.50 PER DAY
The only hotel in the business district. Nearest to all Depots, Theatres and Capitol Buildings.

A Home Away From Home.

T. G. BLIGH, Prop.
Both Phones. Free Auto Bus.


Bernard Gehlen, of Stayton, was appointed today by Judge Bushey as guardian of Theodore Gehlen, the 16-year-old son of Theodore and Appollonean Gehlen, both deceased. The estate of the minor is valued at $5,000.

Charlie Fetsch, a native of Yrrup, Germany ,today filed his declaration of intention to become a citizen of the United States. He came to America in November, 1889, and is a resident of Salem.

A contract was signed this morning by the city with George Pettingell, the electric contractor, for the placing of the ruby lights over the center of the street at the intersection of Liberty and State streets and Commercial and Chemeketa streets. This was authorized at the last meeting of the city council. After the installation of these lights, policemen on the down town beats can be notified from the central office when they are wanted, by the turning on of the light. Going to the nearest telephane, the policeman learns from the central office where he is wanted, and in a short time, appears on the scene of trouble or excitement.


Phone 700
TAXI SERVICE

Cars for any time of day or night.

Good Garage in connection for storage of cars.

Reasonable Rates.

SALEM TAXI CO.
Garage
OPEN ALL NIGHT.
246 State Street.