YOUR first chew of "PIPER" lays the foundation for lasting content, and the more you chew "PIPER" the more solidly you build for a lifetime of tobacco satisfaction.

To know the real joy that lurks in tobacco—to get the supreme juicy richness out of chewing, chew

PIPER Heidsieck

Chewing Tobacco—Champagne Flavor

Added to the good taste of the ripe, rich leaf of "PIPER" is the zest of its delicious "Champagne Flavor." There you have a *double* satisfaction in your chew.

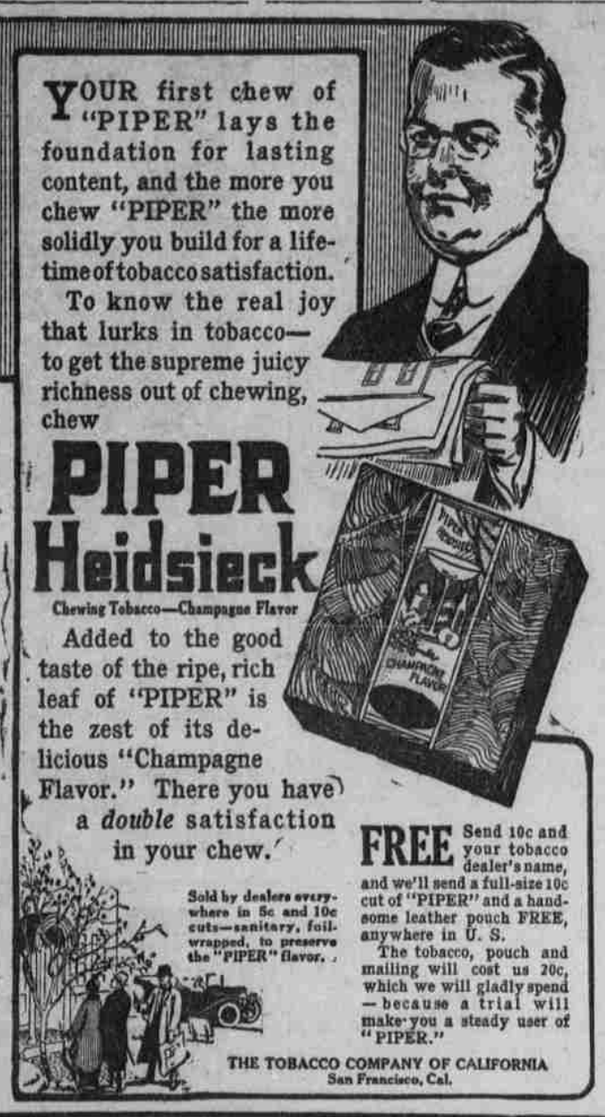

Sold by dealers everywhere in 5c and 10c cuts—sanitary, foil-wrapped, to preserve the "PIPER" flavor.

FREE Send 10c and your tobacco dealer's name, and we'll send a full-size 10c cut of "PIPER" and a handsome leather pouch FREE, anywhere in U. S.

The tobacco, pouch and mailing will cost us 20c, which we will gladly spend—because a trial will make you a steady user of "PIPER."

THE TOBACCO COMPANY OF CALIFORNIA
San Francisco, Cal.

NO EXTRA BEER FOR EXTRA LARGE FAMILY SAYS STATE ATTORNEY

Grown Up Children At Home Do Not Constitute Separate Families

A family consists of all of the persons living in one household under one head, according to Attorney General Brown, and even though some of the children may be of legal age and supporting themselves they do not constitute a separate family as long as they reside under the paternal roof. This ruling was made in response to an inquiry from a citizen of the state as to the shipment of liquor next year. Under the law each family is allowed two quarts of whiskey and two dozen bottles of beer each month and the inquirer stated that one of his daughters was over 30 years of age and two sons were over 25 and he wanted to know if they could not secure additional shipments on their part. The attorney general, however, considers a family, a family whether it consists of two people or a dozen.

Mr. Brown's definition of a family follows:

"In its ordinary and primary sense the term signifies the collective body of persons living in one house, or under one head or manager, or one domestic government, the relations between such persons necessarily being of a permanent or domestic character, not that of persons abiding temporarily together as strangers; a household; those who live under the same roof with the pater families, who form his fireside."

Did It Ever Happen to You? - - - - By Mort Burger

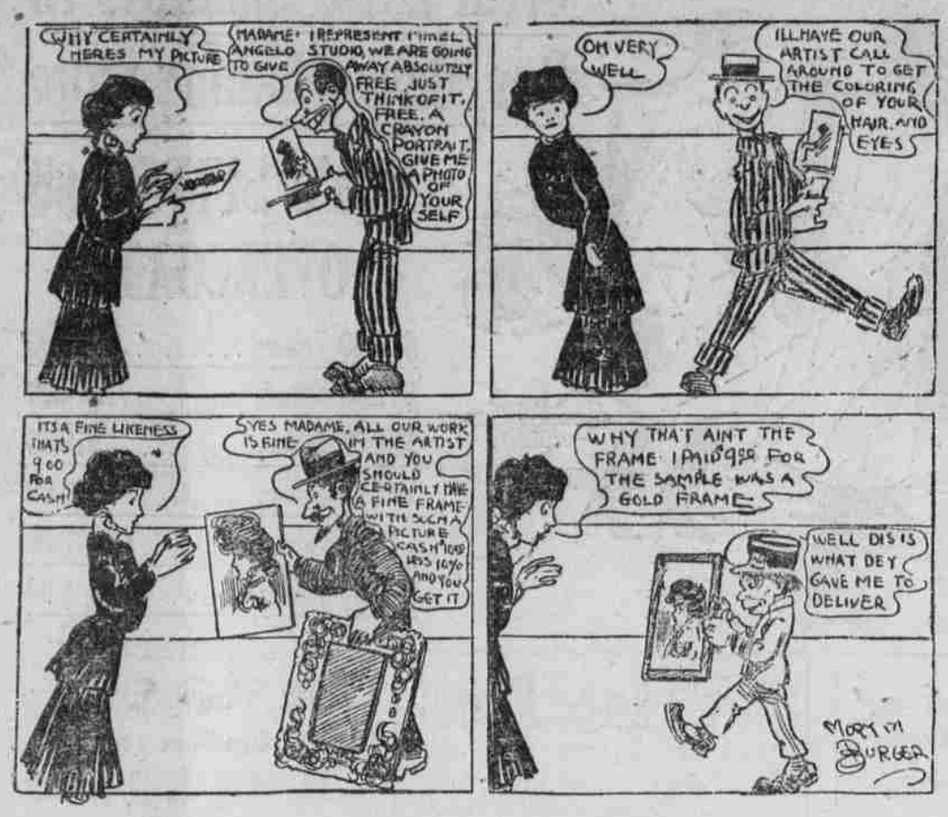

WILLAMETTE NOTES

Coach Mathews stated this morning that he intended to form a basketball league in which he hoped to have every organization in the school represented with a team. Already a number of men are out in the gym every afternoon getting into condition for the opening of the basketball season. At present, Jewett, one of last year's forwards on the team, and Bain, who played good ball for the junior class team, have charge of the would-be basketball men.

Immediately after Thanksgiving, however, Coach Mathews will take charge of the work and will begin a series of eliminations of candidates for the first squad; there is considerable material this year in school, practically all of last year's team are back and a number of inter-scholastic stars will try for places so that Coach Mathews will be able to build up a strong team. He stated that this year's team would be one that would strive to work in unison and would use team work at all times, as that was the only method by which a team can win victories.

Sport News

WHO WILL FIGHT CHAMPION WILLARD?

Ready To Defend Title But No One Is Qualified To Contest

By George R. Holmes.
(United Press Staff Correspondent.)

New York, Nov. 16.—The recent and widely heralded announcement by Jess Willard that he will defend the title he won from Jack Johnson next March has brought to light another situation akin to that of several years ago when Johnson was in his prime. And that is that there is no heavy now looming up on the pugilistic horizon capable of giving the champion a real championship battle.

Since Willard barred the blacks, it leaves but seven men who even by stretching several miles of points can be considered contenders. Of these, perhaps Frank Moran, of Pittsburg, stands the best show, but ring men consider it a mighty poor best.

Moran's chief claim to fame is that he held Johnson off for 20 rounds, and that he knocked out Jim Coffey in three rounds. There was a suspicious odor to that Johnson affair in Paris which has never lifted, and his showing against Coffey, even while he knocked him out, was not impressive.

The Roscommon giant was busily engaged in building up a victory on points when Frank slipped over his sleep kiss. Then there is that tremendous handicap in size. Willard would stand a full head taller than Moran, would reach four inches farther and have a big advantage in the weight.

Frank's best friends do not claim he is a boxer. And Willard's worst enemies will have to concede that Jess is fairly clever for a big man.

Coffey has a glass jaw which eliminates him. Fred Fulton, the Minnesota Giant, is clamoring for recognition. Fulton's claim to fame is his size and the fact that he knocked out Arthur Pelky.

About the only ones that haven't knocked out Arthur are those who haven't fought him. Fulton should meet and lick such men as Coffey, Weinert, Jack Dillon, Tom Cowler, Gunboat Smith and three or four others before he can really claim to be a top-notcher.

Gunboat Smith's star is fast setting. Charley Weinert licked the Gooner last summer, and Charley in turn has lost twice to Jack Dillon by big margins, once by a two-round kayo.

That should elevate Dillon, but Jack fights best at 170 to 175 which would give Jess about 40 pounds in weight, at least seven inches in reach and over a foot in height. Dillon, as good as he is, could hardly overcome those things.

Tom Cowler is a big man, dug out of the wilds by Jim Corbett, but he is as yet untried against good men.

Jess, it appears, is the king of all he surveys.

That useless article may mean money to you through the New Today column.

To Make Skin Clear

Don't worry about skin troubles. You can have a clear, clean complexion by using a little zemo, obtained at any drug store for 25c, or extra large bottle at $1.00.

Zemo easily removes all traces of pimples, black heads, eczema, and ringworm and makes the skin clear and healthy. Zemo is neither watery, sticky nor greasy and stains nothing. It is easily applied and costs a mere trifle for each application. It is always dependable.

Zemo, Cleveland.

Exact Sunrise and Sunset Time Computed

Under the state game laws, no person is allowed to kill ducks or other migratory birds before sunrise or after sunset. The following table computed on Portland time, which is the local standard time, shows exactly how early each day of this month the trigger may be pulled if hunting for ducks or migratory birds, and just how late:

November Date	Sunrise	Sunset
17	7:15	4:38
18	7:16	4:37
19	7:17	4:36
20	7:19	4:35
21	7:20	4:34
22	7:21	4:33
23	7:23	4:33
24	7:24	4:32
25	7:25	4:31
26	7:27	4:30
27	7:28	4:30
28	7:29	4:29
29	7:30	4:29
30	7:32	4:28

Oregons Win Two Out of Three From Watt Shipps

The Oregons took last night's series at the Club alleys by winning the first and third games from the Watt Shipps. Humphries, of the Oregons, rolled the high game of 213 but Barney Noud of the Watt Shipps bowled the most consistant game and finished with the high average of 204:

The score follows:

Oregon Theatre.

	1	2	3	Av.
Annibal	157	203	155	172
Sundin	169	137	15	153
Whorley	176	166	168	168
Zenger	141	176	178	165
Humphries	213	180	187	193
Totals	856	862	838	

Team average, 170.

Watt Shipp.

	1	2	3	Av.
Craven	136	175	18	153
W. Samp	156	169	159	161
Siddall	175	202	129	169
Morriss	151	142	181	158
Noud	211	197	205	204
otals	829	885	822	

Team average, 169.

OPEN FORUM

Fruitland's Church.

Fruitland, Or., Nov. 15, 1915

Capital Journal: Yes, the Devil's sign west of the church is gone. But we understand that it was an understanding between Mr. Thompson and the church or some of its members that all rights and titles to the church be cleared up so there will be no place found for the devil.

May it be so, that the dove of peace can soar.

And that peace and harmony may dwell in our blessed community.

One who is interested in the Welfare of the Community.

An addition to the public school building at Ione, the Journal says, will make it possible to open a manual training department.

ATLANTA, 2½ in. high
WHITBY, 1¾ in. high

ARROW COLLARS

2 for 25 cents Cluett, Peabody & Co., Inc. Makers

Baby Abnormal, Its Mother Consents To Sentence of Death

(Continued from Page One.)

Peter Hoffman to investigate when the baby dies.

"The parents as well as the physicians are liable for manslaughter," said Assistant State's Attorney Michael Sullivan, "if the operation is not performed and the utmost done to save the baby."

Dr. Haiselden, appealed to this afternoon, reiterated his belief that the baby should be permitted to die.

"Let nature take its course," he said.

Chief of Police Healy apparently was determined to force action to save the babe's life if such procedure were possible.

"No matter how terribly the baby is deformed," he said, "it should have its chance to live."

The Mother Consents.

Chicago, Nov. 17.—Mrs. Anna Bollinger's baby was slowly dying today—sentenced by the verdict of the mother herself, doctors and nurses, to end its career without surgical aid because it is subnormal.

Born without one ear, deaf in the other, its head sunk deep between its shoulders without any sign of a neck, the baby would grow up without a chance in life, if surgery saved it, both the mother and the doctors agreed. So they took a ballot.

Should they perform an extremely delicate operation in an effort to permit the obdominal organs to function or should they by inaction allow the child to die before it had known the misery of a living death?

They decided it should be death through inaction.

Tearfully, the mother agreed that this method was best. Her husband concurred. So Anna Bollinger's babe has no chance. It's life ebbed during the day, and there seemed no chance that the child would live another 24 hours.

When it came to making the tragic decision, nurses in the hospital were asked what the verdict should be. All but one said death would be the most merciful thing that could happen to the child. The one though the babe ought to live if modern surgery could save it.

Dr. G. S. Haiselden spoke the deciding word. He felt the little one ought to die through inertia.

"It is a question of ethics," said the doctor, who passed the death sentence. "We all know that physicians do not allow monstrosities to live. The line must be drawn somewhere and I have drawn the line in this case."

The babe's malformation resulted from its mother's illness, before its birth, of typhoid fever.

The death sentence aroused varying opinions among prominent persons here.

"It is an act of mercy to let him die," said Rev. A. H. Anderson, pastor of All Saints Episcopal church.

On the other hand, Mrs. Gertrude Britton, prominent in the feminist movement commented, "If the child could be saved, it should be."

Jane Addams of Hull House shared this view.

"This childp as well as every other child should be kept alive as long as possible. If the child is defective, it should be taught all it can learn. The law says that only a judge has the power to decide who shall die, and then only for crime."

Circuit Judge Victor Arnold said: "I think it best for the child itself to die. I do not care to discuss the legality of the action."

What Churchmen Think.

San Francisco, Nov. 17.—San Francisco churchmen commented today on on the decision of twenty Chicago nurses and physicians and the mother of a subnormal, deformed infant to let the infant die, as follows:

Bishop Edwin Hughes, (Methodist Episcopal)—I should very heartily disagree with the physicians and nurses and the infant's mother in their decision to let the child die. I would hold the life of a child sacred. It is our duty to do our best in a case of this kind. Making an effort to keep the child alive would represent the normal instinct.

The Rev. D. O. Crowley, (Roman Catholic)—They are going back to the paganism before Rome. Our Christian civilization never recognized that. Of course, we have many pagans in this country. I suppose those persons are some of them. That child has a mortal soul, and may be it would be happy in that condition. They hold the ultitarian view of life, which I do not believe should be entertained.

NEW TODAY

CLASSIFIED ADVERTISING RATES.

Rate per word—New Today:
Each insertion, per word 1c
One week (6 insertions), per word.... 5c
One month (26 insertions), per word 17c

All ads must be ordered for a stated length of time, no ad to count less than 10 words.

The Capital Journal will not be responsible for more than one insertion for errors in Classified Advertisements. Read your advertisement the first day it appears and notify us immediately it is contains an error.

Minimum charge, 15c.

PHONE 937—For wood saw.

FIR WOOD—$3.50 per cord. Phone 2249. tf

CITY WINDOW CLEANER—Phone 768. Dec11

OAK POSTS FOR SALE—9 cents each. 2349 Cherry Ave. Nov22

PHONE YOUR ORDERS—For Thanksgiving turkey to 2F13. Nov18

FOR SALE—Cheap, or trade good sound horse. Phone 2505J1. Nov17

BIG FIR WOOD—$4.00 per cord, 2nd growth $3.50. Phone 96F2. Nov20

LOST—Bunch of keys. Finder return to Journal office and receive reward. Nov19

WANTED—Two cheap carpenters at once. Phone 84F2. Chas Schmidt, Route 3. Nov18

TWO SEVEN ROOM HOUSES—One furnished. for rent. See G. W Johnson. tf

JERSEY COWS—And heifers for sale, cheap. C. S. Bowne, Aumsville, Oregon. tf

FOR RENT—9 room furnished house, 2398 Trade street. Inquire at the Lincoln apartments. Nov20

FOR RENT—Complete dry cleaning and pressing parlors, machinery and building. 1265 State street. J. M. Long. Nov17

FOR RENT—5 room modern bungalow furnished. See J. M. Long, 1265 State street. Nov17

FOR SALE—Patent for stove oil burner, fit any stove. Will sell reasonable. Phone 314M. Nov18

GOAT MEAT—First class only, 3c per pound, delivered to any part of city. 156 S. 12th. Phone 2419. Dec16

FOR TRADE—A modern lighting plant for a Ford. Address X25, care of Journal. Nov20

CLOSING OUT—Fruit trees and shrubs at low prices. Roy V. Ohmart, Phone 53F15. Nov17

GOAT MEAT—4 and 5c per pound. Independent Market. 157 South Commercial stret. tf

NOTICE—I will not be responsible for bills contracted by Mrs. A. M. Lott. W. Francis Lott. Nov17

RUMMAGE SALE—Now on at 260 State, by the Court street Christian church. tf

FOR SALE—Bargain, 33 acres, near Salem, part trade. Address Luther Stout, Stayton. Nov18

WANT TO RENT—Small improved tract, 1 to 5 acres, near school. F. A. Meade, Route 8, Box 66. Nov19

CORD WOOD—Stumpage wanted, must be very close to Salem. Near street car preferred. Phone 71. Nov17

FOR SALE—Oak and fir wood sawed in desirable lengths, full measurement guaranteed. Phone 79F11. Nov17

LOST—During the storm, Monday, an umbrella from residence at 635 North Commercial. Finder please return to Journal office. Nov17

PHYSICIAN

DR. D. B. GRIFFIN—Drug and drink cure. 1425 Fir street, near Meyers street.

FIRST CLASS SHOE REPAIRING—Shoes fixed while you wait, all work guaranteed. Jacob Vogt, 979 South Commercial. Nov17

A NICE LITTLE HOUSE—And one acre on Fairview avenue, about 6 blocks to car line, for rent, $5.00 per month. See J. A. Mills, 384 State. Nov17

Witness Says Explosion Caused By Dynamite

Los Angeles, Cal., Nov. 17.—Frank A. Garbutt, prominent in yachting circles in southern California, and an official of the Los Angeles Athletic club, was the principal prosecution witness yesterday in the murder trial of M. A. Schmidt, alleged accomplice of the McNamaras in the dynamiting of the Times building.

He testified to having heard the explosion at his residence. As a powder expert, Garbutt was appointed on an investigating committee by Former Mayor Alexander immediately after the disaster. He reported the result of his investigations today, but was unable to state definitely his impression of the exact volume of sound caused by the explosion.

He said he believes it to be a dynamite explosion, whereas the defense contends it was gas, ink or gasoline.

An extraordinary state of affairs, fiscally speaking existed at Seattle, according to this editorial note in the Signal: "Money, money, who got the money? Since the circulation of a statement made by a prominent business man to the effect that there were $30,000 unaccounted for in the city treasury, Mayor Gragg has secured the services of an expert accountant who will endeavor to ascertain whom this vast amount belongs to."

THE NEW ADVENTURES OF J. RUFUS WALLINGFORD

YOU unquestionably will read in this paper the first of the New Adventures of Wallingford. You have never come across anything more rollicking, more joyful and full of the spice of modern life! Well, all that you will read has come to life. All that you will see has sprung into being. Wallingford, Blackie Daw, Violet and Onion exist for you. They are coming to your theater. They are going to enact all that you will read, and they are going to make you actually see all that you have seen in your imagination. But who is to play Wallingford, and who is to play Blackie Daw? There is only one man in all America who could play Wallingford, and that is Burr McIntosh. It was Mr. McIntosh who Mr. Chester has always believed was the one man to bring Wallingford to life. There was no other man in the world who could so well handle Blackie Daw as Max Figman, so both of them have been procured and appear in this cast. Playing Violet is Lolita Robertson, probably one of the most sincere actresses of the day who have so far entered motion pictures.

READ..... *SEE THE PICTURES*

THE NEW ADVENTURES OF J. RUFUS WALLINGFORD

The Above Story Will Commence in the Next Saturday's Issue of the Capital-Journal