

# FOR THIS HAVE WE DAUGHTERS

NO YOU DIDN'T, OLD SCOUT—YOU MERELY WENT BELOW TO PUT DOWN THE PUNCH.

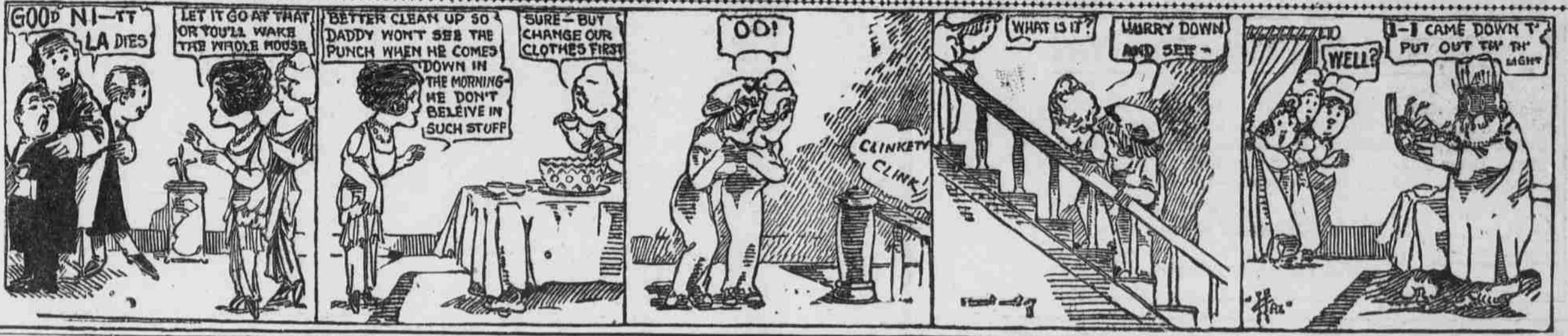

## Daily Capital Journal's Classified Advertising Page

RATES FOR ADVERTISEMENTS: One Cent per word for the first insertion. One-Half Cent per word for each successive subsequent insertion.

**CHIROPRACTOR**  
CONSULT DR. MAY, experienced and successful Chiropractor, for acute and chronic disorders. Has practiced six years in Oregon. Free consultation. Hours, 9 to 12, 1 to 6. 305-6-7 Hubbard Bldg. Lady attendant. Phone office 572; residence 932-B.

**CHIROPRACTIC-SPIROLOGIST**  
DR. O. L. SCOTT—Graduate of Chiropractic's Fountain Head, Davenport, Iowa. If you have tried everything and have got no relief, try Chiropractic spinal adjustments and get well. Office 406-7-8 U. S. National Bank Building. Phone Main 87. Residence Main 838-B.

**DRY CLEANING—PRESSING**  
CLOTHES CLEANERS—Pressers, repairers and dyers. One trial will convince you that our work and charges are right. Cleaning parlor open to 8 p. m. Goods called for and delivered free. Phone 728. Apparel Service Co., 138 S. High street.

**DENTIST**  
DR. O. A. OLSON, DENTIST.  
Administers Nitrous Oxide and Oxygen Gas.  
Room 214. Phone 440.  
Masonic Temple. Salem, Oregon

**MAUSOLEUM**  
MOUNT CREST ABBEY MAUSOLEUM—The better way. Dry and sanitary. Building always open to visitors. Sunday 10 to 4 p. m. J. W. Gaskill, manager, 828 South 12th. Phone 1368.

**OSTEOPATH**  
DRS. B. H. WHITE and R. W. WALTON—Osteopathic physicians and nerve specialists. Graduates of American School of Osteopathy, Kirksville, Mo. Post graduate and specialized in nerve diseases at Los Angeles college. Treat acute and chronic diseases. Consultation free. Lady attendant. Office 505-506 U. S. National Bank Building. Phone 859. Residence 346 North Capitol street. Phone 469.

**SCAVENGER**  
SALEM SCAVENGER—Charles Soos proprietor. Garbage and refuse of all kinds removed on monthly contracts at reasonable rates. Yards and cesspools cleaned. Office phone Main 2347. Residence Main 2372.

**UNDERTAKERS**  
LEHMAN & CLOUGH—C. B. Webb, A. M. Clough morticians and funeral directors. Latest modern methods known to the profession employed. 445 Court street. Main 120, Main 988.

**WATER COMPANY**  
SALEM WATER COMPANY—Office corner Commercial and Trade streets. For water service apply at office. Bills payable monthly in advance.

**SALEM FENCE and STOVE WORKS**  
R. B. FLEMING, Prop.  
Depot American Fence  
Gates, Plain and Barbed Wire. Paints, Oils and Varnishes. Roofing, Posts, Hop Hooks.  
40 Years Making Stoves  
Stoves rebuilt and repaired. Stoves bought and sold.  
250 Court Street. Phone 124  
Back of Chicago Store.

**MONEY TO LOAN**  
On Good Real Estate Security.  
THOS. K. FORD  
Over Ladd & Bush Bank, Salem, Oregon  
Always cheap and always dependable — a Journal Want Ad.

**LODGE DIRECTORY**  
A. O. U. W.—Protection Lodge No. 2. Meets every Monday evening at 8 in the McCormack hall, corner Court and Liberty streets. A. E. Aufrance, M. W.; S. A. McFadden, recorder; A. L. Brown, P.

**CENTRAL LODGE No. 18, K. of P.**  
McCormack building. Tuesday evening of each week at 7:30. F. F. Schram, C. C.; W. B. Gilson, K. of R. and S.

**SALEM LODGE No. 3, A. F. & A. M.**  
Stated communications first Friday in each month at 7:30 p. m. in the Masonic Temple. J. C. Welch, W. M.; S. Z. Culver, secretary.

**PACIFIC LODGE No. 50, A. F. & A. M.**  
Stated communications third Friday in each month at 7:30 p. m. in the Masonic Temple. Glenn C. Niles, W. M.; Ernest H. Choate, secretary.

**HODSON COUNCIL No. 1, R. & S. M.**  
Stated assembly first Monday in each month, Masonic Temple. James P. West, Thrice Illustrious Master; Glenn C. Niles, recorder.

**DE MOLAY COMMANDERY No. 5, K. T.**  
Regular convocations fourth Friday in each month at 8 o'clock p. m. in Masonic Temple. Sojourning Sir Knights are courteously invited to meet with us. Geo. H. Burnett, E. C.; Frank A. Turner, recorder.

**CHADWICK CHAPTER No. 37, O. E. S.**  
Regular meeting every first and third Tuesday at 8 p. m. in the Masonic Temple. Elizabeth Read, W. M.; Ida M. Babeck, secretary.

**WOODMEN OF THE WORLD—Meet every Friday night at 8 o'clock in McCormack block. Oscar Donaldson, C. C.; L. S. Geer, clerk. 507 Court street. Phone 593.**

**MULTNOMAH ROYAL ARCH CHAPTER No. 1, R. A. M.**  
Regular meeting second Friday in each month at 8 p. m. in the Masonic Temple. Alfred F. Marcus, Ex. High Priest; Russell M. Brooks, secretary.

**UNITED ARTISANS—Capital Assembly No. 84, meets every Wednesday at 8 p. m. in Moose hall. Mrs. F. W. Cook, M. A.; C. Z. Randall, Salem Bank of Commerce.**

**SALEM HUMANE SOCIETY—D. D. Keeler, president; Mrs. Lou Tillson, secretary.**  
All cases of cruelty or neglect of dumb animals should be reported to the secretary for investigation.

**MODERN WOODMEN OF AMERICA**  
—Oregon Cedar Camp No. 5246, meets every Thursday evening at 8 o'clock in McCormack hall corner Court and Liberty streets. Elevator service, W. W. Hill, V. C.; Rex A. Turner, clerk.

**MISCELLANEOUS**  
ELECTRIC QUILTER—Down quilts a specialty. 405 S. 12th street. Phone 990. Nov2

**FOR RENT**  
NICELY furnished housekeeping rooms. reasonable. 855 North Commercial.

**FOR RENT**  
MODERN FIVE ROOM HOUSE—Furnished or unfurnished. 339 Mission, or phone 1737-W.

**FOR RENT**  
10 acres of land, small bungalow, barn, chicken house, hog pens, garden 1-1/4 miles west of steel bridge. Enquire Tel. 47E12. Nov2

**FOR SALE**  
CHOICE GOAT MEAT—5¢ per pound. Damon & Son. 855 N. Com'l. Phone 68. tf

**FOUND**  
SMALL general stock or merchandise for sale. Inquire 1190 North Capitol street. tf

**FOUND**  
FOUND—1 sheep, owner can have same by calling on D. Breese, Route 6. Nov2

**WANTED**  
GOOD COW WANTED—Must give over 4 gallons testing 5 per cent, or better. Phone 427R. Nov2

**Plugged Keyholes Gave Boys Liberty**  
Tacoma, Wash., Nov. 1.—Four Puyallup boys are enjoying their liberty today because of the fortunate circumstances that Marshall Olson, who arrested them for indulging in a belated Halloween celebration last night, found himself unable to unlock his jail. There was no other place to put the offenders, so they were turned loose.

**ENGLAND DON'T CARE**  
Washington, Nov. 1.—Great Britain has consented to the abrogation of the trade treaty with the United States, which would have prevented operation of the LaFollette seaman's act, as far as the Britishers were concerned.

**HOW'S THIS?**  
We offer One Hundred Dollars Reward for any case of Catarrh that cannot be cured by Hall's Catarrh Cure. F. J. Cheney & Co., Toledo, O.

**SANTAL MIDY**  
These tiny CAPSULES are superior to Balsam of Capivara, Gubero's or Injections, and RELIEVE in MIDY 24 HOURS the same diseases without inconvenience. Sold by all druggists.

**DR. T. FELIX GOURAUD'S ORIENTAL CREAM OR MAGICAL BEAUTIFIER**  
Removes Tan, Freckles, Pimples, Blackheads, Moth Patches, Itch, and all Skin Disorders. It is the most perfect skin beautifier ever made. It is the only one that is not only safe, but also gives a soft, smooth, and glowing complexion. It is the only one that is not only safe, but also gives a soft, smooth, and glowing complexion.

**L. M. HUM**  
Care of YICK SO TONG Chinese Medicine and Tea Company  
Has medicine which will cure any known disease.  
153 South High Street, Salem, Ore. Phone 283.

**THE MARKETS**  
Market quotations this week show no changes from the past 10 days. While wheat is somewhat stronger in Portland, the price of 85 cents seems to be about right for Salem.

**WHOLESALE MARKET**  
Hay, timothy, per ton ..... \$14.00  
Oats, vetch ..... \$10  
Chest ..... \$9@10  
Wheat, new crop ..... 85¢  
Oats, new crop ..... 35¢  
Rolled barley ..... \$32.00  
Corn ..... \$40  
Cracked corn ..... \$41.50  
Brans ..... \$20.00  
Shorts, per ton ..... \$25.00  
Clover seed ..... 13 to 16¢

**Eggs and Poultry**  
Eggs, candled, No. 1, cash ..... 38¢  
Eggs, case count, cash ..... 36@38¢  
Eggs, trade ..... 37@39¢  
Eggs, storage ..... 28¢  
Hens, pound ..... 10¢@11¢  
Roosters, old, per pound ..... 7 1/2¢  
Spring chickens, pound ..... 12¢

**Pork, Veal and Mutton**  
Veal, dressed ..... 8¢  
Pork, dressed ..... 8¢  
Pork, on foot ..... 5 1/2¢@6¢  
Spring lambs ..... 6¢  
Steers ..... 5¢@5 1/2¢  
Cows ..... 3¢@3 1/2¢  
Bulls ..... 3¢@3 1/2¢  
Ewes ..... 4¢@4 1/2¢  
Wethers ..... 4¢@4 1/2¢

**Vegetables**  
Cabbage ..... 40¢  
Tomatoes, Oregon ..... 50¢  
String beans ..... 15¢  
Potatoes, cwt. ..... 75¢  
Sweet potatoes ..... 10¢  
Brussels sprouts ..... \$2.00  
Swiss potatoes ..... \$2.00  
Lettuce ..... 40¢  
Beets ..... 40¢  
Carrots ..... 40¢  
Turnips ..... 40¢  
Celery ..... 40¢@70¢  
Onions ..... \$1.50

**Fruits**  
Oranges, Valencia ..... \$5.75@6.00  
Lemons, per box ..... \$3.75@4.25  
Bananas, lb ..... 15¢  
Dates, grapefruit ..... \$6@7¢  
Dated, dromedary, case ..... \$2.35  
Frap dates ..... \$1.50  
Grapes ..... \$1.25  
Cranberries ..... \$10@11¢  
Peaches ..... 60¢  
Pineapples ..... 7 1/2¢  
Honey ..... \$3.50

**Portland Markets**  
Portland, Or., Nov. 2.—Wheat—Club 91¢@93 1/2¢; Bluestem 94¢@97¢.  
Oats—No. 1 White Feed \$24.25@25.  
Barley—Brewing, \$22.75@30; Feed, \$27.25@28.50.  
Hogs—Best Live \$4.65.  
Prime Steers \$6.50@6.75.  
Panic Cows \$4.75@5.  
Calves \$7.67.50.  
Spring Lambs \$7.25@7.35.  
Butter—City Creamery 31 1/2¢.  
Eggs—Selected Local Ex. 40¢@41¢.  
Hens 14¢.  
Broilers 12¢@12 1/2¢.  
Geese 8¢.

**FRUITLAND NOTES**  
(Capital Journal Special Service.)  
Fruitland, Or., Nov. 2.—Mr. Bellamy has been moving the past week into his home here. A niece of Mr. Bellamy and a girl friend recently came from the east and will make their home with the Bellamy family this winter.

**MAY START FALLS CITY MILL**  
A corps of civil engineers this week commenced the survey of an eight-mile extension of the present railroad line of the Falls City Lumber company into the Siletz basin. The proposed extension will carry the railroad into the heart of thousands of acres of heavily timbered lands owned by the Cobb-Mitchell interests in the Siletz country.

**PROPOSALS FOR ADDITION TO BRICK ASSEMBLY HALL**  
Department of the Interior, Office of Indian Affairs, Washington, D. C., October 12, 1915. Sealed proposals, plainly marked on the outside of the sealed envelope: "Proposals for Addition to Brick Assembly Hall, Salem School, Oregon," and addressed to the Commissioner of Indian Affairs, Washington, D. C., will be received at the Indian Office until 2 o'clock p. m. of November 15, 1915, for furnishing materials and labor for the construction of an addition to the brick assembly hall, in strict accordance with the plans, specifications and instructions to bidders, which may be examined at the office of the paper or periodical in which this advertisement appears, the United States Indian Warehouses at Chicago, Illinois, and St. Louis, Missouri, and Builders' Exchange, St. Paul, Minnesota, and at the Office of the Superintendent of the Salem Indian School, Chenaqua, Oregon. For further information apply to the Superintendent of the Salem School, CATO SELLS, Commissioner.

**NOTICE**  
Notice is hereby given that the following described dogs have been impounded, will be killed at the City Dog pound on Saturday, Nov. 6th unless personally redeemed by owner as provided by ordinance:  
One female dog, breed part Dane, color dark gray, weight 50 pounds.  
One male dog, color black—brown around eyes and ears, breed Hound, weight 25 pounds.  
One male dog, breed Hound, color black and yellow, blind right eye, weight about 45 pounds.  
One yellow dog, with black tail, breed part Airdale, weight about 35 pounds.  
One female dog, breed Red Spaniel, weight 15 pounds.

**CORVALLIS BOY A BURGLAR**  
Portland, Or., Nov. 1.—A confession was made to the police today by Ralph Ecker, aged 21, of Corvallis, Or., that he committed five burglaries in Portland during the last month.

**NEW YORK HAS DISCOVERED A GREAT OPERA SINGER**  
A new wonderful discovery is made in voice tower in down town blockades.

**EVERYTHING ELECTRICAL**  
Salem Electric Co., Masonic Temple, 127 North High ..... Main 1200

**LAUNDRIES**  
Salem Steam Laundry, 130 South Liberty ..... Main 98

**PLUMBING, STEAM FITTING AND TINNING**  
T. M. Barr, 164 South Commercial Street ..... Main 191

**UNDERTAKERS**  
Rigdon-Richardson Co., 254 North High street, ..... Day and night, Main 183

**TRANSFER AND DRAYAGE**  
Salem Truck & Dray Co., corner State and Front streets ..... Main 74

**JOB PAINTING**  
Beaver State Printers, Patton Block ..... 1519

**DALLAS-FALLS CITY ROAD**  
The road between Dallas and Falls City is now in splendid condition, the highway being rocked the entire distance, thus making winter travel possible. Automobiling, however, on this road has been somewhat difficult during the past week because of the loose rock. During dry weather travel took to the side roads in preference to the gravel, but the recent rains forced traffic to the center.—Polk County Observer.

**THE DAILY CAPITAL JOURNAL**  
Classified Business Telephone Directory  
A Quick, handy reference for busy people

**EVERYTHING ELECTRICAL**  
Salem Electric Co., Masonic Temple, 127 North High ..... Main 1200

**LAUNDRIES**  
Salem Steam Laundry, 130 South Liberty ..... Main 98

**PLUMBING, STEAM FITTING AND TINNING**  
T. M. Barr, 164 South Commercial Street ..... Main 191

**UNDERTAKERS**  
Rigdon-Richardson Co., 254 North High street, ..... Day and night, Main 183

**TRANSFER AND DRAYAGE**  
Salem Truck & Dray Co., corner State and Front streets ..... Main 74

**JOB PAINTING**  
Beaver State Printers, Patton Block ..... 1519

**Try this on Your Eczema**  
If you are afflicted with Salt Rheum, Tetter, dry Eczema, Acne or Pimples, buy a jar of Dry Zensal. For that watery eruption, or Weeping Skin, use Moist Zensal. 50¢ the jar  
POOL'S DRUG STORE

**TRAVELERS' GUIDE**

**SOUTHERN PACIFIC**  
North Bound.  
No. 16—Oregon Express ... 5:00 a.m.  
No. 54—Sound Special ... 6:12 a.m.  
No. 93—Willamette Limited 9:22 a.m.  
No. 12—Shasta Limited ... 11:55 a.m.  
No. 18—Portland Passenger 2:00 p.m.  
No. 20—Portland Passenger 5:00 p.m.  
No. 14—Portland Express ... 8:00 p.m.  
No. 222—Portland fast Fr't. 10:38 p.m.  
No. 226—Local way Fr't ... 10:35 p.m.

South Bound.  
No. 15—California Express 3:32 a.m.  
No. 17—Roseburg Passenger 1:20 a.m.  
No. 53—Exposition Special 2:42 p.m.  
No. 19—Cottage Grove Pass. 4:20 p.m.  
No. 11—Shasta Limited ... 5:43 p.m.  
No. 27—Willamette Limited 6:10 p.m.  
No. 13—San Francisco Ex. 10:38 p.m.  
No. 231—San Francisco Fast  
Freight ..... 12:35 a.m.  
No. 225—Local way Fr't ... 8:10 a.m.

**OREGON ELECTRIC RAILWAY CO.**  
Northbound.  
Lv. Salem Train No. Ar. Portland  
4:35 a.m. 2 Owl ..... 6:35 a.m.  
6:30 a.m. 6 ..... 8:45 a.m.  
9:45 a.m. 19 Limited ..... 11:35 a.m.  
11:20 a.m. 12 ..... 1:45 p.m.  
1:50 p.m. 14 ..... 4:10 p.m.  
4:00 p.m. 16 Limited ..... 5:50 p.m.  
5:37 p.m. 20 ..... 8:00 p.m.  
7:05 p.m. 22 ..... 10:00 p.m.

**EVERYTHING ELECTRICAL**  
Salem Electric Co., Masonic Temple, 127 North High ..... Main 1200

**LAUNDRIES**  
Salem Steam Laundry, 130 South Liberty ..... Main 98

**PLUMBING, STEAM FITTING AND TINNING**  
T. M. Barr, 164 South Commercial Street ..... Main 191

**UNDERTAKERS**  
Rigdon-Richardson Co., 254 North High street, ..... Day and night, Main 183

**TRANSFER AND DRAYAGE**  
Salem Truck & Dray Co., corner State and Front streets ..... Main 74

**JOB PAINTING**  
Beaver State Printers, Patton Block ..... 1519

**TRAVELERS' GUIDE**

**SOUTHERN PACIFIC**  
North Bound.  
No. 16—Oregon Express ... 5:00 a.m.  
No. 54—Sound Special ... 6:12 a.m.  
No. 93—Willamette Limited 9:22 a.m.  
No. 12—Shasta Limited ... 11:55 a.m.  
No. 18—Portland Passenger 2:00 p.m.  
No. 20—Portland Passenger 5:00 p.m.  
No. 14—Portland Express ... 8:00 p.m.  
No. 222—Portland fast Fr't. 10:38 p.m.  
No. 226—Local way Fr't ... 10:35 p.m.

South Bound.  
No. 15—California Express 3:32 a.m.  
No. 17—Roseburg Passenger 1:20 a.m.  
No. 53—Exposition Special 2:42 p.m.  
No. 19—Cottage Grove Pass. 4:20 p.m.  
No. 11—Shasta Limited ... 5:43 p.m.  
No. 27—Willamette Limited 6:10 p.m.  
No. 13—San Francisco Ex. 10:38 p.m.  
No. 231—San Francisco Fast  
Freight ..... 12:35 a.m.  
No. 225—Local way Fr't ... 8:10 a.m.

**OREGON ELECTRIC RAILWAY CO.**  
Northbound.  
Lv. Salem Train No. Ar. Portland  
4:35 a.m. 2 Owl ..... 6:35 a.m.  
6:30 a.m. 6 ..... 8:45 a.m.  
9:45 a.m. 19 Limited ..... 11:35 a.m.  
11:20 a.m. 12 ..... 1:45 p.m.  
1:50 p.m. 14 ..... 4:10 p.m.  
4:00 p.m. 16 Limited ..... 5:50 p.m.  
5:37 p.m. 20 ..... 8:00 p.m.  
7:05 p.m. 22 ..... 10:00 p.m.

**WILLAMETTE RIVER ROUTE**  
Oregon City Transportation Company.  
Steamer Pomona and Oregon leave Salem 2½ Portland and way landings daily except Sunday, at 6 a. m.