Prices Always Lowest at Meyers, But Never at the Sacrifice of Quality

Our 752th Wednesday Surprise

A Special Sale of Women's Summer Union Suits at 75c

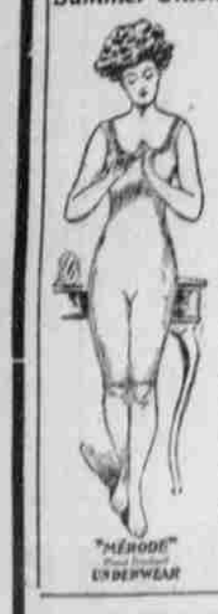

Here are splendid Union Suits—fine ribbed weave—sleeveless—low neck and tight knee style. A very satisfactory garment—comfortable and serviceable. Taken from our regular stock and a usual $1.00 grade. Extra value—75c a suit

See the window display

July 21st

A SALE OF EMBROIDERED PILLOW COVERS
SURPRISE PRICE 50c EACH

Here are pretty Pillow Covers—ready for the cushion—embroidered with silk, in colors, on a good quality white linen crash—several pretty designs to choose from. Size 15x19, fringed ends. Offered special for next Wednesday Surprise only **50c each.**

Sale starts at 8:30 — See the window display

THE HOUSE OF QUALITY

Meyers GOOD GOODS

All Around Town

Dr. Mendelsohn, specialist in fitting glasses correctly. U. S. bank bldg.

The Sunnybrook dairy, on the MacGlimy road, is establishing a creamery at the corner of Seventeenth and Center streets, in the building formerly occupied by a meat market.

Dr. Assein, dentist, second floor Bank of Commerce building.

The New England restaurant, on State street, between Commercial and Front streets, will be opened by Mrs. West within a few days. The restaurant has been closed since April 1.

Royal Arcanum will meet tonight at 8 o'clock at 212 Salem Bank of Commerce building.

I. Greenbaum, of the firm of Rosein & Greenbaum, left last night for an automobile tour to San Francisco, accompanied by his family. He expects to be absent about one month.

Don't wait until a man dies to send him flowers. Smoke Apex, the extra mild 5c cigars. Sold everywhere.

J. L. Stockton is preparing today to occupy the building adjoining his store, formerly known as the Yokohama tea store. Archways are today being cut between the buildings, one in the basement and one on each of the floors. The work is being done by Fred Ferrow.

Eastern Star Picnic. The annual picnic of Chadwick Chapter No. 37, O. E. S., will be held at Mrs. Wm. Cherrington's, 440 Mill street, tomorrow afternoon and evening. Don't forget to bring a well-filled basket.

A card received from Dr. Harry E. Clay by M. Paulsen states that he would start for home Saturday, which was the day the card was received here. Dr. Clay has been taking a course at the New York Post-Graduate school and hospital for several weeks.

Let it be remembered that I devote my personal attention to this, my life's work, and that I take careful interest in obtaining the best results for each patient. I know how and will fit your eyes correctly. Dr. M. P. Mendelsohn, rooms 210-211 U. S. Bank building.

Asahel Bush, who returned Saturday evening from a motoring tour to Newport, reports the roads as almost impassable, on account of the heavy rains last week. Even with the warm weather of the past few days, it will be pretty rough going, as the roads will be unusually rough.

All those who received prizes at the cherry fair, or have accounts against the Commercial club for services or goods delivered for Ice Cherry fair, may receive their money by calling at the Commercial club. About 40 prizes were awarded for the fruit displays, parades and sport.

Misses Irene and Jaunice Brooks, of Dungeness, Wash., arrived in Salem Saturday night for a week's visit at the home of their aunt, Mrs. Mildred Robertson Brooks.

Al Nye, mailing clerk at the state house, left Saturday night for a two weeks' vacation at Rockaway Beach. During his absence Homer Foster will officiate as mailing clerk at the state house.

E. B. Lockhart will be in Portland most of this week looking after business affairs. Mr. Lockhart has resigned as city editor of the Statesman after a service of several years, and is no longer connected with that paper in any capacity.

Do not be misled. You do not pay one cent more to have Dr. Mendelsohn fit your eyes than you pay elsewhere, and there will be no experimenting on your eyes. You will get the right glasses, ground right, mounted right and fitted right. Dr. M. P. Mendelsohn, rooms 210-211 U. S. Bank bldg.

Postmaster Huckestein received notice today from the postoffice department at Washington that hereafter the size of packages that may be mailed under the parcel post has been increased by 12 inches. That is the length and girth of a package may now measure 84 inches, while formerly 72 inches was the limit.

The following parties have engaged passage on the steamer Great Northern, sailing from Flavel, Thursday, July 22: Miss Stella Chappell, Mr. and Mrs. R. C. Ferguson, Mr. and Mrs. George Labeter, S. E. Misner, Mrs. Christabel Jewett, Miss Alma Jewett, Mr. and Mrs. Donald W. Miles.

Acting Mayor J. A. Mills and family, J. H. Baker and wife and Mrs. E. J. Baker and two children, of Tacoma, E. T. Barnes and family, Mrs. F. W. Foster, of Oregon, and Miss Ruth Boyer were among the autoists who took a week end outing at Silver Creek Falls yesterday. There were 32 autos from Salem and vicinity at the falls yesterday.

The board of directors of the Y. M. C. A. will meet Wednesday evening for the regular monthly board meeting. At this time the report of the international convention held at Asbury park, which was attended by Secretary L. H. Compton and Physical Director Gingrich, will be given. Mr. Compton and Mr. Gingrich were delegates to the convention from the Salem association.

A. E. Hockenson, son of Postmaster Hockenson, left last evening for Providence, R. I., where he will attend the annual convention of the Knights order of Foresters. He expects to be away about five weeks. Mrs. Hockenson will leave next Thursday for San Diego, taking the Great Northern at Flavel, where she will later be joined by Mr. Hockenson on his return from the east.

The store of L. A. Anderson, at the corner of Commercial and Union streets was robbed last night, presumably by boys, and a large quantity of suitable cakes. The culprits gained admission through a window by prying it open. Some chocolate cakes with pop, which was disposed of in the premises, chewing gum, salted almonds and a few other dainties were taken. There is no clue as to the robbers.

It matters not whether a person is wealthy or poor, educated or without friends, a clergyman or a doctor, a business man or a farmer, an artist or a missionary, a society dame or a country servant, a Gentile or a Hebrew, a college professor or an illiterate person—all enjoy our service and personal attention. My 10 years of practical experience will be of your service at all times. Dr. M. P. Mendelsohn, rooms 210-211 U. S. Bank bldg.

Lloyd Hauser and Mr. and Mrs. Paul Hauser and Mrs. Jack Dellinger left this city in their auto Saturday evening for Sweet Home to spend the week end at the home of Mrs. Dellinger's father, Mr. Hauser. They also intended to visit a few days at the Greenwood ranch that had not already been explored by the patient anglers who have whipped the waters of most of the creeks in western Oregon since April. The party will return tomorrow.

A canoe trip from Albany to Salem was the outing yesterday of Miss Eva and Miss Ruby McLagan. The young ladies are the owners of an Old Town Sponson canoe, regarded as one of the best made, as it is almost impossible to tip it over. They started Sunday morning at 5 o'clock from Albany. It was their intention to float most of the way, but the many quiet places in the river and a slight breeze from the north made considerable paddling necessary. After a leisurely trip, they arrived in the city at 9 o'clock last night.

Consecration services were held yesterday afternoon at Eaton hall, especially to honor Dr. Lyna Harold Hough, who left Sunday evening for Redondo Beach, Cal., where he will conduct an institute similar to the one held at Eaton hall during the past week. These services developed that many young men and women were willing to give their lives to the church, either as teachers, missionaries or preachers. About 12 volunteered to devote their lives to the advancement of the welfare of the church.

The Salem fire department was called out at 12:40 p. m. yesterday in response to an alarm turned in for a grass fire on the reservoir hill. The grass fire was quickly extinguished but the principal damage was to the auto chemical engine which lost a tire and put a sprocket into the discard. A pin on the shaft driving the sprocket wheel came loose and when the sprocket turned on the shaft ground out the inside of it. The fire was on the inside and would not have put the engine out of commission had not the sprocket broken at the same time. The extras were rushed up from Portland and the engine is back on the run today.

Labor Commissioner O. P. Hoff returned to this city Saturday night from an extended trip in which he covered Lincoln, Benton, Yamhill, Polk, Tillamook and Washington counties on a general inspection tour. Mr. Hoff reports things generally as favorable but that there are numerous cases of friction to be contend between the laborer and the employer. Mr. Hoff states that it is a fact that in nine-tenths of the cases where trouble arises between the laborer and his employer that the employer is to blame, add that the contractor or employer often takes advantage of the wealth of the firm to beat the laboring man out of small sums in wages and other petty items.

Paul V. Johnson, Dr. Grover Bellinger and Mrs. Clyde Johnson and Mrs. Ray F. Richardson motored to Chemawa yesterday, where Ray F. Richardson and Clyde Johnson are now taking their vacation. They spent eight hours on the road and say that from Foster on to Chemawa the roads are nearly impassable in places. The opinion was expressed that through the thick timber west Chemawa the roads would not dry up all summer and the mud is now up to the axles the cars. Some of the farmers in that vicinity make a regular business of pulling autos out of the mud and have teams in readiness for all emergencies, day and night service, prices reasonable.

The following order has been received at the local postoffice to take effect September 1, 1915 and after September 1, 1915, the postmaster at the mailing office will, on payment of one cent, give the sender of an ordinary parcel of fourth class mail a receipt therefor. A postage stamp to cover the charge for the receipt shall be affixed. All of which means that after the first of September any one sending a package by parcel post may receive a receipt for it, but no insurance, on the parcel if insured. Heretofore there has been no way of tracing a package after mailing. When this new rule goes into effect with the postmaster's receipt, there will be no difficulty in tracing a lost package, the receipt showing that it had been properly mailed.

Luther J. Chapin will leave tomorrow for French Prairie to secure additional signers for the petition to form a district under the drainage law. As soon as sufficient names have been signed to the petition it will be sent to the government's soil survey department, through the government engineer's office at Corvallis. It is then expected that the government will send an engineer to the field to make preliminary surveys. The purpose of the survey is to also get the probable cost of the drainage. Plans of the ditch and the territory to be reclaimed. Following this, a petition will be presented under the state law, asking the court to set aside a drainage district. A drainage district can be formed with the approval of the court, when 60 per cent of the acreage to be included has signed the petition. Following the approval of the court, as above, a vote takes on the bonds. The district in the French Prairie region is to be affected by this survey will include 20 square miles.

As the result of trail work done during the past few weeks by state fire warden working under the direction of the state forester, the ranchers of Gods valley, a considerable settlement in southwestern Tillamook county, will not be compelled to travel a distance of 15 miles in order to reach a railroad station. The trail built by the state warden runs from Gods valley in a southerly direction to the station at Rocks on the Pacific Railway & Navigation company line. It is only three miles in length, but the country it traverses is so broken that before the trail was opened the settlers in the valley could only reach the outside world by a long journey. Although this trail is in reality only a horse trail, it is quite a great boon to the settlers and is greatly appreciated by them. The trail is in fine condition at the present time and the settlers have brought in a force of a few between the railroad and the valley.

The following parties will leave by auto for Tillamook county next Wednesday for fishing and sportsmen's gathering until about the first of August: Mr. and Mrs. Paul Marion and daughter Pauline, A. M. Myers, Mrs. Frank Meyers and two children and Mr. and Mrs. E. A. Fee.

Arthur Emmett was seriously injured Saturday evening when the car he was driving fell over the embankment while he was attempting to pass south of Gervais. The accident occurred at 8 o'clock, about one mile west of the city. The car which he was driving turned over twice, pinning him under the wheel. His injuries are considered serious, although as yet it is not known how seriously he is injured. He is now at his home, 340 Union street.

CRISIS IS REACHED IN LABOR SITUATION; THOUSANDS MAY STRIKE

New York, July 19.—A crisis was reached today in New York's labor difficulties when 84,000 children's clothiers struck. The 70,000 workers in the allied industries are in readiness to walk out if the mands of the pants workers are not granted.

Private mediators are attempting to adjust the difficulties between the garment workers and the employers.

The trade unions declare that if a general strike is called it will be national in its scope.

C. O. BURSELL IS ON TRIAL FOR MURDER OF CHARLES ZIMMERMAN

First Day of Trial Taken Up With Selection of Jurymen To Try Case

The trial of Clarence Bursell, charged with the murder of Charles O. Zimmerman, began this morning in the circuit court before Judge Percy R. Kelly and the court room was jammed with witnesses and parties interested in the case when the court was called to order at 10 a. m. The day will be taken up with the selection of the jurors and the entire trial will require the greater part of this week as the jury will be taken to the scene of the killing and many witnesses are to be examined.

In the explanation to the jurymen this morning the attorneys for Bursell indicated that self defense would be their main contention. It was stated to the jury that they would endeavor to prove that Bursell was first attacked by Zimmerman with the scythe with which Zimmerman was mowing when Bursell came down the road and that Bursell was forced to shoot Zimmerman to protect himself.

District Attorney Ringo made the statement that the state would contend that it was a cold blooded murder and that the assault was unprovoked but that Bursell deliberately shot Zimmerman without provocation even before the deceased was aware of the presence of Bursell.

District Attorney Ringo will be assisted at the trial by Attorney Louis Adams, of Silverton, and George G. Bingham, of this city, in an advisory capacity. Attorneys Carson and Brown and Custer E. Ross, of Silverton, are appearing in behalf of the defendant.

The trouble which culminated in the killing of Zimmerman arose over a lane which was put through between the farm of the two parties which were located on either side of the narrow land. The houses of Bursell and Zimmerman were nearly opposite across the road and the killing was in front of Zimmerman's house. From the testimony at the preliminary trial it appeared that Zimmerman was shot once in the head with a .22 caliber rifle and three times with a .32 caliber revolver. After the shooting Bursell went to Silverton and gave himself up to the officers there and was later brought to this city by Sheriff Esch. Bursell has since been in the county jail awaiting trial. An attempt was made to secure bail for Bursell but the motion was overruled by Judge Kelly.

The regular panel of 25 jurymen had been examined at 3 o'clock this afternoon when Judge Kelly ordered a recess while a special venire was being drawn. J. W. Harriett, of the regular panel, was excused on account of an injury to his nephew who was hurt in an auto accident Saturday night.

Loyal Order of Moose In Annual Convention

San Diego, Cal., July 19.—"Howdy Pop. What's your number?" was the salutation all over San Diego today in honor of the annual international convention of the Loyal Order of Moose, now in session here.

The city was well filled with gaudily attired delegates today and it was predicted that before night the crowds would reach well up into the thousands.

The opening session of the convention at the Spreckles theatre at 10 o'clock today packed that auditorium to capacity.

The Moose will be in convention here all week. The big parade is Thursday night. They come from every part of the United States and Canada.

Rotarians Declare Business Gets Better

San Francisco, July 19.—Better business is forecast across better times, so declared the 2,000 delegates to the sixth annual convention of the International Association of Rotary clubs which opened here today. They charged themselves to lend their influence among the members of their respective crafts, trades and professions in promoting a helpful spirit in business and to promote this country for what they claimed it to be the greatest era of prosperity the United States has ever experienced.

The delegates represent every business and profession in the world. They claim they are already rapidly to feel the effects in an increased income.

Favorable Report On Co-operative Colony Outlook

The following letter has been received by G. Sherwood, from W. E. Parks, who was sent some time ago to investigate the co-operative colony at Llano del Rio, in the Antelope valley of southern California, about 40 miles from Los Angeles:

"I arrived at the colony yesterday. Have looked over part of it. Matter is right. They are not making it strong enough. There is no limit to the possibilities. It is a surprise to see what has already been done."

About three months ago the co-operative colony had an agent here who made several addresses in the Ryan building. Since then quite a number of Salem people have become interested in the colony and Mr. Parks is the second man sent there to report conditions.

Wear Glasses That Are Becoming to You

You should choose your glasses with as much care for their looks as you give to any other part of your attire.

We specialize in fitting **becoming glasses and spectacles,** as well as fitting lenses accurately and correctly.

All the newest mountings are to be found at this office.

Miss A. McCulloch, Optometrist
208-209 Hubbard Bldg. Phone 109

Salem Tennis Players Start Summer Tournament

The Salem tennis enthusiasts are now beginning to take an active interest in the summer's sport which is well under way on the courts of the Salem Tennis association on Willamette campus. The first round is now being played off and several matches have been played but the official returns are not yet in.

The tournament is open to all tennis players in this city and those playing matches are given the first rights on the courts over practice matches. The tournament now on is a handicap tournament and the handicaps are arranged as follows:

Owe 15, every game—C. Byrd, K. Moores.

Owe 15, odd games—Harbison, R. Moores, Olinger, Putnam, Smith.

Scratch—Brooks, D. Byrd, Cox, Gingerich, Huggins, Slade, Thielsen, Willman, Young.

Received 15, odd games — Bates, Bishop, P. W. Byrd, Culberson, Gabrielson, Rodgers, Slater, Wallace.

Smith vs. Bates; Harbinson vs. Brooks; Cox vs. Slade; Culberson vs. D. Byrd; Wallace vs. Olinger; Gabrielson vs. K. Moores; Rodgers vs. Putnam; Young vs. C. Byrd.

Second round—Thielsen vs. P. W. Byrd; Slater vs. R. Moores; Bishop vs. Gingerich; Willman vs. Huggins.

BAND CONCERT TUESDAY

There will be a band concert tomorrow night in Willson park and the following program will be rendered:

1. March, "Bride Elect." ..... Sousa
2. Overture, "Light Cavalry." Suppe
3. Comic opera selection, "Rose of Algeria." ..... Herbert
4. Vocal solo, "When I Was a Dreamer." ..... Alstyne
   By Mr. Tom Odermann.
5. Selection, "Songs of Scotland." ..... Lampe
6. Selection from R. de Koven's "Robin Hood."
7. Waltz, "Valse Nonsense." .. Miles
8. (a) Novelette, "Afterglow." ..... Cobb
   (b) Chinese characteristic, "Ah Sin." ..... Rolfe
9. March, selected.

Bring this program with you.

H. N. STOUDENMEYER,
Director.

DIED

MUNKERS—J. M. Munkers, who for merly lived in this city, died yesterday at Newport, after an illness of but a few days.

Funeral services will be held in this city tomorrow, the Rev. J. C. Spencer officiating, with interment in the Odd Fellows' cemetery. The services will be held at the cemetery at 2 o'clock tomorrow afternoon.

Besides a widow, surviving him is a daughter, Miss Josie Munkers, of Drewsville, Ore., and two sons, Jerry Munkers and Gordon Munkers, both of Drewsville. He is also survived by a sister, Mrs. Mary E. Estes, of this city, and a brother, Benjamin Munkers, of Sells.

MILLER—Mrs. Amelia E. Miller, a native of Oregon, died yesterday at the home of her brother-in-law, Alfred Coolidge, in Spokane.

Born in Marion county, Mrs. Miller spent the greater part of her life in Salem, her father being J. W. Scriber, well known in this part of the state. She was the widow of Ezra K. Miller, an Indian agent in the western part of Oregon for many years.

Surviving her are two sons, Kinney Miller, associated with the Y. M. C. A. work in Eugene, and Roy Miller, now in business in San Francisco. She is also survived by a sister, Miss Adelaide Scriber, and a brother, J. W. Scriber, both living on the old Scriber farm, and another brother, Chas. Scriber, living at Colfax, Wash. Dr. J. C. Griffith and Dr. L. P. Griffith, of this city, are nephews of the deceased.

The body will arrive in Salem this evening. As yet the funeral arrangements have been made.

IMLAH—At the home of her daughter, Mrs. Harrison Jones, two miles north of Gervais, Saturday, July 17, 1915, Mrs. A. Imlah, at the age of 76 years. The funeral was held this afternoon from the Jones home near Gervais, with burial at the cemetery at Fairfield, Ore. She is survived by three daughters, Mrs. Julia De Motte, of Fairfield; Mrs. Harrison Jones, Gervais; Mrs. Lonnie Miller, Salem, and the following sons: Isaac Imlah, Salem; Alex Imlah, Chewelah, Ore.; Dave Imlah, Lostine, and John Imlah, of Fairfield.

Eleven More Days

To get an extra pair pants free with your suit.

Don't miss this chance. It won't come your way again.

$15 and $20

Scotch WOOLEN MILLS

The house that made it possible in Salem to get an honest tailored suit at an honest price.

Important Train Changes

On Monday, July 19th, train No. 54 between Salem and Portland will, until further notice, be annulled and will run as a second section of train No. 16, arriving in Portland at 8:25 instead of 8:40 as at present.

Southern Pacific

John M. Scott, General Passenger Agent, Portland, Oregon.

When in SALEM, OREGON, stop at
BLIGH HOTEL
Strictly Modern
Free and Private Baths
RATES 75c, $1.00, $1.50 PER DAY
The only hotel in the business district. Nearest to all Depots, Theatres and Capitol Buildings.
A Home Away from Home
T. G. BLIGH, Prop.
Both Phones. Free Auto Bus.

Mill City Auto Stage
leaves 475 State street at 4:40 p. m. daily for Turner Aumsville, Sublimity, Stayton, Mehama and Lyons. Arrives at Mill City 7:40 p. m. Returning leaves Mill City 6:30 a. m. and arrives Salem at 9:30 a. m. Phone 963.

NOTICE!
State Institution Auto Service
Operated by
SALEM TAXICAB CO.

Leave Bligh Hotel	Leave Train School
10:30 a. m.	12:30 p. m.
5:00 p. m.	7:00 p. m.
10:30 p. m.	11:15 p. m.

We meet all trains.
Salem Taxicab Co.
PHONE 700

THE STORE THAT SAVES YOU MONEY

Refrigerator Specials

A fine big side ice Chest priced for only $24. How does that sound. Others priced from $5 and up. We carry the

NOTASEME
Stone Lined.
Priced from $22.50 and up

"Push the Button and Rest"

Push the Button and Rest

The Royal Easy Chair will make any one happy, we carry a nice assortment. Priced from

$9.00 up

$5.00 SMOKING STAND AND SET SPECIAL—
$3.25

Calef Bros. HOME FURNISHERS COR. COURT & HIGH STS.

YOUR CREDIT IS GOOD HERE

Oregon --- Today
Edward Jose in "The Stain"
One of the Greatest human interest dramas ever put out