SOCIETY

(Continued from Page Two.)

...ers and congratulatory messages being showered upon Secretary and ...s Roy Olcott upon the birth of twin ... who arrived yesterday morning.

* * *

...r. and Mrs. F. A. Turner entertained at dinner recently Mr. and Mrs. ... P. Davis, former Iowa friends who have been visiting in the city the past week.

* * *

...r. and Mrs. David Hanna of Wood..., Neb., arrived in Salem Thursday ... and are being entertained as the guests of Mr. and Mrs. W. V. ...son, 1005 Market street. They are ... interesting people, and during their all-too-brief stay will also be entertained by the A. L. Johnsons, of ... North Summer street and other friends here. Mr. Hanna is an ex-senator of Nebraska, and the largest individual ranch owner in that state. They are on their way to the Panama-Pacific exposition.

* * *

Mr. James Edward Ludlum left yesterday for Portland where she will pass tonight the guest of Mr. Ludlum's parents, Mr. and Mrs. J. Porter Ludlum.

* * *

Mr. and Mrs. R. M. Hofer went to Albany yesterday for a brief visit at the home of Mrs. Hofer's parents, Mr. Ernest W. Dents.

* * *

The benefit to be given at the Oregon theatre, under the auspices of the ... Guild of St. Paul's Episcopal church will not be given June 18 and as formerly announced, the date having since been changed to June 24 and Mrs. J. A. Churchill and Mrs. Russ Catlin are supervising plans, the program, not being entirely completed yet.

* * *

Miss Elizabeth Lord entertained with informal supper party Sunday evening for Miss Gertrude Jones and Merrill ..., whose engagement was formally announced Saturday. Many other ... will follow in their honor.

* * *

The marriage of Miss Beth Elwell, daughter of Mr. and Mrs. L. C. Elwell, to Ronald Salter of Spokane, Washington, will take place at the home of the bride's 620 Leslie street Thursday, June 10. The Elwells are recent arrivals in Salem, during their residence here Mr. Elwell being in the office of the State Accident Commission. Mr. Salter is a student at the University of California at Berkeley, the young folk to make their home at that place after a wedding trip in California. The marriage results from a college romance, which began when both were students at McMinnville college.

* * *

California poppies, ivy, sweetbriar roses made a charming setting for a luncheon given by Mrs. F. A. Legg ... Mrs. B. L. Steeves at the Steeves home, on North Church street, Tuesday afternoon. About thirty-five guests were served. At four o'clock a dainty collation was served by the Misses Mariel Steeves, Helen Hunt, Dorris Churchill and Margaret Legge. The guests were seated at one long, and several small tables with a yellow rose marking each cover.

* * *

Mrs. Carrie Rinsman, of Portland, arrived today to pass several days with Mrs. F. P. Talkington and Miss Cora Talkington. Mrs. Rinsman, formerly resided here and has many friends to welcome her.

* * *

Mrs. Hal D. Patton passed the week ... friends in Portland.

* * *

Mr. and Mrs. Harry Wenderoth leave this evening for San Francisco, where they will pass a fortnight at the Panama-Pacific Exposition.

* * *

Members of the Happy Hour Bridge club were guests of Mrs. Charles K. Spalding Wednesday afternoon, Mrs. Walter Spalding and Mrs. Roy Mills presiding. Roses of every hue formed a bank of soft color, in the card rooms. Mrs. R. E. Downing secured the card prize, the following circling the tables with the club members: Mrs. Edgar Kelley, Mrs. C. G. Shipley, Mrs. David ..., Mrs. Roy Mills and Mrs. Walter Spalding.

* * *

Society is much interested in marriage of Miss Mabel Smith, daughter of Mr. and Mrs. J. N. Smith, to Warren ... Powers, which takes place next Tuesday at the Smith's Court street home. After July first Mr. Powers and his bride will be at home at Trombly Avenue, Detroit, Michigan.

* * *

Mrs. Julia Bates Pinnell has been asked to sing at the annual Memorial Day exercises of the G. A. R. which will be held in the Armory next Monday. She will sing "The Old Guard," by Paul Rodney, and will lead in singing America and Patriotic numbers.

Miss Majorie Marvin was the soloist for the business men's banquet at the hotel Marion, Monday evening. She responded to repeated encores, her original number being "The Little Gray Home in the West," which by theh way, was one of the most appreciated numbers on Mme. Alma Gluck's program. Miss Marvin has a beautiful soprano voice, and is coaching with John Clair Monteith.

* * *

Miss Lela Slater, daughter of Judge and Mrs. William T. Slater, who has been studying piano during the winter with Mrs. Thomas Carrick Burke in Portland, and stopping with Portland friends the while, is with her parents, for the summer, planning on going to Portland every week to continue her studies, until sometime in July.

* * *

Miss Mary Schultz, violiniste, gave much pleasure by her playing at the Business Men's banquet at the Hotel Marion Monday evening. Each of her numbers was followed by much enthusiasm and she was most gracious with her music. Miss Georgiabelle Booth played the piano accompaniment both for her and Miss Majorie Marvin who was the vocal soloist for the evening.

* * *

Mrs. Anna Rogers Fish will read a one-act play, and Miss Priscilla Fleming will intrepret her exquisite Wood Nymph and new Spanish dances in costume at the entertainment given at the State Normal school at Monmouth tonight. This is an annual affair, and is one of the most elaborate social events of the school year. The program will be given in two parts, taking place in the chapel and gymnasium.

* * *

The closing exercises of the Oregon State School for the Blind promise to be of unusual interest this year. They will take place in the auditorium of the First Christian church, Wednesday evening, June ninth at 8:15 o'clock and the public is cordially invited. There being no graduates this year, the program will be in the nature of an operetta in two acts entitled "The Outlaws of etiquetta." The caste of characters will include the following:

Rudolf, King of Pannonia..... ..... Raymond Leabey
Theirezaire, Chief of the Outlaws.. ..... Wendell Helm
Wotto, his Lieutenats...Lawrence Shutt
Onono, the Lord High Keeper of the Book of Etiquette...Harry Berostein
Gonwai, Prime Minister of Pannonia ..... Mark Duedall
Gohon, the King's Jester..... ..... Marion Yantis
Veronica, Princess and ruler of Arcasia ..... Marguerite Flower
Mary, her foster sister....Veda Miller

and a chorus of Outlaws and Village Girls. The story of the operetta is most interesting. Peace has just been concluded between the countries of Arcasia and Pannonia. Rudolf, the king of Pannonia, a slave to the rigid Etiquette of his court, is in ignorance of the terms of the peace treaty, which include his marriage with the Princess of Arcasia.

The Princess has been brought up by a foster-mother in the forest on the frontier, and on one of her visits to her childhood's home, she and the king have met and fallen in love. He believes her to be a shepherdess.

When the play opens, on May-day, the king, disguised as the court fool, has stolen out to the forest to meet her, but falls into the hands of a band of outlaws. Their chief is an old playmate of the king's, and all are friends and allies of the "Mountain Maid," as they call the Princess.

She is determined not to become queen of a court subject to an absurd Etiquette, and equally determined that the king must act on his own initiative in abolishing it. She asks the outlaws' help to keep the king in the forest, and when the Pannonian ministers arrive in search of him, she hoaxes them with mock prophecy, and arranges for its fulfillment; but it so happens that it points out the Princess of Arcasia rather than the Mountain Maid as the future Queen of Pannonia.

In the second act the king is wavering. He is half inclined to accept his fate, yet, aided by the chief of the outlaws, he attempts to defy his ministers. The outlaws demand an impossible sum of ransom, or, as an alternative, the abolition of the book of etiquette—terms that are indignantly refused. The king is goaded into action at last, and, by a simple ruse, Onono, Lord High Keeper of the Book of Etiquette, is himself forced to ask for its abolition to save his own life. The king realizes that this does not free him personally from the terms of the peace treaty, and he reluctantly accepts his veiled bride. The play ends with his joyful recognition of his lady-love —the Mountain Maid. The first part of the entertainment will open with an overture and introduction followed by chorus and solo numbers as programmed Chorus, "Sing Hey For the Life of an Outlaw Bold;" chorus of girls, "Come, Companions, Let's be Gay;" solo, "Who Comes This Way?" solo, the Mountain Maid, "I Come from Etiquette;" chorus and solo, "Did You Ever See a Maiden;" solo, "It Isn't Etiquette!" solo and chorus, "It Seems That the King;" duet, "That Day I Spent With You;" solo and chorus, "Welcome to the Bride." Act two will be arranged as follows: Mary and chorus of girls, "Come, my Maidens;" recitative and song, "Rodolf, What Ails You?" trio, "I Can Only Conjecture;" solo and chorus, "My Friends, I Wish to Speak to You;" duet, "I Would Not be a Little Dancing Puppet;" solo, the Little Elf, "When Earth was Young;" solo and chorus, "Hurrah! Hurrah! The Tyranny is Past!" march and finale, "See Approaching our Lovely Queen."

* * *

Patrons of the Oregon theater were much pleased with the singing of Miss Verna Cooder, on the benefit program of the Yoemen lodge, Thursday and Friday evenings. She chose a southern song for both performances and responded to enthusiastic encores.

* * *

The members and a number of their friends of the Chautauqua Reading Circle were entertained as guests of Mrs. R. B. Goodin and Mrs. Frank K. Welles at the home of Mrs. F. Von Eschen, 1775 Court street, Friday afternoon, this being the last social gathering of the year. The hours were devoted to telling of the good which had been received during the year's study. Mrs. P. T. Porter also gave readings. Those present besides the hostesses, were: Mrs. Porter, Mrs. F. B. Frost, Mrs. Carrie Chappel, Mrs. H. C. Epley, Mrs. Robert Davidson, Mrs. B. F. Salmon, Mrs. E. Horton, Mrs. E. C. Minton, Mrs. Rosebraugh, Mrs. Anna Walker, Mrs. Margaret Eoff, Mrs. F. M. Jasper, Mrs. E. E. Fisher, Mrs. Enterest, Mrs. White and Mrs. Young.

* * *

Mr. and Mrs. Frank Davey and their daughter, Miss Lou Davey, were completely surprised when about 30 of their friends called at their new residence on Leslie street last night, the affair being in the nature of a house warming. Five hundred filled the hours, the guests being members of the Woman's Catholic Order of Foresters, of which both Mrs. Davey and Miss Davey are members, and their husbands and families.

* * *

Tuesday evening a china shower was given for Miss Hulda Hoven, a June bride-to-be, at the home of Miss Garfield and Miss Bibby, 205 Lincoln street. The decorations were roses and English ivy.

* * *

Small Irene Fleming entertained at the home of her parents, 1355 Marion street, Thursday afternoon. The little guests were for the most part second grade classmates of the miniature hostess. At 4 o'clock a dainty strawberry luncheon was served. Games were enjoyed later, the children taking their leave at 5 o'clock. Many pretty gifts honored the little hostess, the guest list including: Leta Dennis, Letha Wilson, Ferarea Morchand, Abrigal Moreland, Robert Choate, Frederick Choate, Margaret Lewis, Elizabeth Lewis, Elizabeth Brones, Nonie Smith, Rose Taylor, Ruth Chenoweth, Dorothy Church, Ethylyn Kelly, Selma Martin, Genevieve Barber, Paul Ehmer, Donnie Smith, Lawrence Fisher, Lenna Fisher, Irene Fleming, Roberta Wells, Barbara Benham and Helen Ehmer.

A. Musgrove Roberts, of Portland, who is to sing the title role in Mendelssohn's "Elijah," at the First Methodist church next Friday evening.

Mr. A. Musgrove Robarts is to sing the title role in Mendelssohn's oratorio, "Elijah," to be given next Friday evening, June 4, in the First M. E. church. Mr. Robarts has sung with great success in London and in New York and other cities of our own country, so that his appearance will be an event of musical importance. There will be a well drilled chorus of 125 voices, under the direction of Dean Mendelsohall. Other soloists will be: Mrs. Mendelsohn, soprano; Miss Fogate, alto; Mr. Schramm, tenor, and Mr. Jones, baritone. Mr. Roberts will preside at the organ and Mrs. William Burghardt, Jr., who is so well known as an accomplished accompanist, will preside at the piano.

* * *

Mr. and Mrs. Harvey Wells, their daughter Roberta, and Miss Ida Simmons, will pass the week-end with Portland friends.

* * *

Four tables of bridge were circled Thursday afternoon, when Mrs. O. O. McClellan entertained members of a card club, and additional guests. Mamomon Corbet roses were used in decorating. Mrs. George Lewis was the hostess' assistant, guests outside of club members being Mrs. Lawrence T. Harris, Miss Calista Moore, Mrs. A. Irwin, and Mrs. George E. Schaefer.

* * *

The Salem symphony Orchestra will hold its third meeting this evening in the First Congregational church at half past seven o'clock. Nearly thirty local musicians have enrolled under the direction of William Wallace Graham, of Portland.

* * *

Mrs. Anna Rogers Fish who has opened classes in dramatic expression at her studio 597 North Liberty street is having unusual success in her work. Already she has a large adult class, and today began coaching a class of children.

If a man is married he is foolish to talk in his sleep.

Mrs. Boyd J. Bridges (Miss Stella Boyd) of Oakland, Oregon, is being entertained as the guest of her grandparents, Mr. and Mrs. E. P. Walker of State street. She will leave the end of the week for Newport to pass a few days, before returning to her home with her parents Mr. and Mrs. ... Savage, who are domiciled in a cottage there for the summer. The Savage-Bridges wedding was an event of last December.

* * *

News of the Churches

Commons Mission.

241 State street. Sunday, 2 p. m., junior missionary meeting; 3 p. m., preaching. Services Tuesday, Wednesday, Friday and Saturday evenings at 8 o'clock. Mission board meet Wednesday evening. J. D. Cook, superintendent.

Castle Chapel United Brethren.

Corner Seventeenth street and Nebraska avenue, H. B. Dorks, pastor; Phone 665. Bible school, 10 a. m.; morning worship, 11 a. m.; Christian Endeavor, 6:45 p. m.; gospel service, 7:45 p. m. A cordial invitation is extended to all.

St. Paul's Church Episcopal.

Robert S. Gill, rector. Service for Trinity Sunday, May 30. Holy communion, 7:30 a. m.; choral eucharist with address, 11 a. m.; evensong and address, 7:30 p. m.; Sunday school, 9:45 a. m. The rector will preach on "Civic Loyalty and the Re-organized Commercial Club" Sunday evening

Oregon Annual Conference.

The Church of the United Brethren in Christ will convene in annual session in this city June 2-6, at Castle Chapel U. B. church, corner Seventeenth and Nebraska streets. Bishop W. M. Bell, D. D., L. L. D., of Los Angeles, Cal., will preside. He will also speak each evening at 8 o'clock. Professor G. A. Funkhouser, of Bonebrake seminary, Dayton, Ohio, will conduct a Bible institute the first hour of each session. Dr. W. E. Schell, general secretary of education, is coming in the interest of our schools. In connection with the conference the Young People's Christian Endeavor society is to assemble in their branch convention Tuesday, June 1, 10 a. m., in the evening; Rev. L. L. Eppley, of Philomath college, will deliver the convention address. The Woman's Missionary association will hold their annual session June 7. H. B. Dorks, conference secretary.

Services in Pratum, Ore.

Rev. John Ovall will preach in the Methodist church in Pratum, Ore., tomorrow, May 30, at 11 a. m. All are most cordially invited to attend.

Swedish Tabernacle M. E. Church.

Corner South Fifteenth and Mill streets, Rev. John Ovall, minister. Services at 3 p. m. and 8 p. m. All Scandinavians are most cordially invited to attend.

Highland Friends Church.

Corner of Highland and Elm streets. Sabbath school, 10 a. m.; meetings for worship, 11 a. m. and 8 p. m.; Christian Endeavor, 6:45 p. m.; prayer meeting, Thursday, 8 p. m. Come and worship with us. Josephine Hockett, pastor. Phone 1405.

First Methodist Episcopal Church.

State and Church streets, Richard N. Avison, minister. 9:45 a. m., children's day exercises by the Sabbath school in the auditorium; 11 a. m., sermon, subject, "The Crowning of the Child"; Sacrament of Infant Baptism will be administered; 12:30 p. m., class meeting; 3 p. m., Mrs. M. S. Paronnogian will speak at the Old People's Home; 6:30 p. m., the Intermediate league will be lead by Miss Muriel Steeves; 6:30 p. m., Miss Marguerite Fisher will lead the Epworth League in a study of "Great Hymns." All the young people are urged to attend; 7:45 p. m., the Epworth League will give a literary and musical program.

German Methodist Church.

Corner Thirteenth and Center streets, A. J. Weigle, pastor. Sunday school at 10 a. m., and public worship at 11 o'clock; Epworth League at 7:30 p. m., and sermon at 8 o'clock, subject, "The Civil War."

Unitarian Church.

Memorial day services at 11 o'clock a. m. and 7:45 o'clock p. m. Evening Symposium, Judge Daniel Webster, G. A. R. post; Col. E. Hofer, Sons of Veterans; Mrs. Rozella E. Bates, W. R. corps; Mrs. Hallie Hinges and Mr. Thos. Ordeman in song; Mrs. Rodgers A. Fish in patriotic readings. Everybody invited; bring your friends.

First Christian Church.

Corner High and Center streets, P. T. Porter, minister. 9:45 a. m., Bible school, Dr. H. C. Epley, director; 11 a. m., worship and sermon, subject, "Memorial Days and Institutions"; 6:45 p. m., Christian Endeavor, Miss McKinney, leader; 7:45 p. m., stereoptican sermon, second of a series on "Life of Christ."

Women's Christian Temperance Union.

Rev. Dorks, of the United Brethren church, will speak at the gospel service in this hall on Sunday, May 30, at 4 p. m. A cordial invitation is extended to all.

First Church of Christ, Scientist.

Sunday services are held at 440 Chemeketa street, at 11 a. m. and 8 p. m. Subject of Bible lesson, "Ancient and Modern Necromancy, alias Mesmerism and Hypnotism, Denounced." Sunday school at 9:45 a. m.; Wednesday evening testimonial meeting at 8 o'clock. The reading room of this church is located in the Hubbard building, suite 303, and is open every day, except Sundays and holidays, from 11:45 a. m. to 4 p. m. All are welcome to our services and invited to visit our reading room.

First Congregational Church.

James Elvin, pastor. Sunday school at 10 a. m., Professor W. L. Staley, superintendent; Memorial day will be observed in this church at the morning and evening services: Morning services at 11 o'clock, subject, "Lest We Forget"; evening service at 8:15 o'clock, subject, "The Lord Reigneth"; Christian Endeavor at 6:45, leader, Wm. Fleming, subject, "The Call of Foreign Missions." On Tuesday evening the members and friends of this church are cordially invited to attend an indoor basket picnic. The ladies attending are requested to bring basket lunch. Dinner will be served by members of Woman's Union at 6:15. Reports will be received from each department and recommendations will be made for remainder of the church year, and a social hour will be enjoyed. Thursday night meeting at 7:45; studies in Gospel of John, seventh chapter.

Lutheran Church.

East State and Eighteenth streets, George Koehler, pastor. Sunday school in German and English at 10 a. m.; divine service at 10:30 a. m. No evening service.

Associated Bible Students, I. B. S. A.

Regular weekly Bible study in upstairs hall, southwest corner High and Ferry streets, Sunday morning at 10 o'clock. All Bible students welcome. No collection. Phone 698-W.

United Evangelical Church.

North Cottage street, between Center and Marion. A. A. Winter, minister. Sunday school, 10 a. m., Professor A. L. Schoalle, superintendent; morning worship and sermon, 11 o'clock; Junior Endeavor, 6 p. m., Pauline Remington, superintendent; K. L. of C. E. meeting, 6:45 p. m., topic, "Missions, Money, Men, Prayers," in charge of the missionary committee; 7:45 p. m., service in charge of the Woman's Home and Foreign Missionary Society of the church. A program of special music, exercises by the children and short addresses on missions. The offering to go to the hospital fund in China. You are cordially invited to all these services.

First Presbyterian.

The pastor, Carl H. Elliott, will speak to the junior congregation on "The Cost of Our Liberties," and to the adults on "The Living Dead," a memorial sermon. Robert E. Lee, the Christian soldier and greatest general of the south, will be the subject of the evening sermon. The Vested Chorus choir, led by Professor Walsh, leads in the evening, and a quartet in the morning. Sunday school meets at 9:45 a. m.

The Lone Oak Mission.

Sabbath school at 2:30 and meeting in the evening at 7:45; also meetings are held every Tuesday and Friday evenings at 7:45. You are invited to come. Charles Searles, superintendent.

South Salem Friends.

Corner of South Commercial and Washington streets, H. E. Pemberton, pastor. Bible school at 10 a. m., H. C. Miles, superintendent. Meeting for worship and preaching at 11 a. m. and 7:45 p. m.; Christian Endeavor meeting at 6:45 p. m., Miss Patterson, leader; prayer meeting Thursday at 7:45 p. m., followed by monthly business meeting of the church.

Salem Mission.

Corner Center and Commercial, D. N. Melntosh, D. D., pastor. Preaching by the pastor at 3 and 8 p. m. Young People's meeting, 7:15; prayer meeting Wednesday evening. Meet me at the Salem Mission.

First Baptist Church.

Sunday school, 9:45, W. P. Foster, superintendent; morning sermon, "The Ministry of Dreams"; evening service; gospel song; gospel sermon.

Unitarian Church!

Corner of Chemeketa and Cottage streets; Richard E. Tischer, minister. Sunday school at 10:00 a. m.; adult Bible class at 10:00 a. m.; morning service at 11:00 a. m., subject, "The Value of Patriotism." Special music by Miss Inez Denison, accompanied by Mr. Wm. Strasser. Mrs. Walter Denton, organist.

Social Service Meeting

at 7:45 p. m., a memorial symposium. Judge Daniel Webster will speak for the G. A. R. Post; Col. E. Hofer will represent the Sons of Veterans; Mrs. Rozella E. Bates will speak for the Woman's Relief Corps. Mrs. Hallie Hinges and Mr. Thomas Ordeseman will sing. Mrs. Rodgers A. Fish will give patriotic readings. Everybody invited to these memorial services.

Highest Odd Fellow In World Dies Suddenly In Georgia Convention

Fitzgerald, Ga., May 29. Judge Robert T. Daniel, of Griffin, Georgia, grand sire of the sovereign grand lodge, Independent Order of Odd Fellows, died here last night from apoplexy, with which he was stricken a few hours before while addressing the state convention of Odd Fellows. The convention was turned into a lodge of mourning and adjourned.

Judge Daniel, who was 57 years old, was inaugurated grand sire at the last session of the Sovereign Grand Lodge at Atlantic City, N. J. He had been for a number o years a superior court judge of Georgia. He was a past incohonee of the Improved Order of Red Men.

PROPOSALS FOR SUPPLIES FOR STATE INSTITUTIONS

The Oregon State Board of Control will receive sealed bids for furnishing supplies tot he various state institutions on June 15, 1915, at 2 p. m., consisting of dry goods, clothing, furnishings, groceries, shoes, hardware, brooms, drags, paints, oils, stationery, crockery, plumbing, etc., for the semi-annual period ending December 31, 1915. Specifications and schedules will be furnished upon application to the secretary. Each bid to be accompanied by a certified check in the sum of 10 per cent of the whole amount of bid, payable to the Oregon state board of control, to be held as a guarantee of the faithful performance of the contract. The board reserves the right to reject any or all bids or to accept any part of a bid.

R. B. GOODIN,
Secretary Oregon state board of control.

New Bethany Reformed Church to Hold Special Dedication Day Service

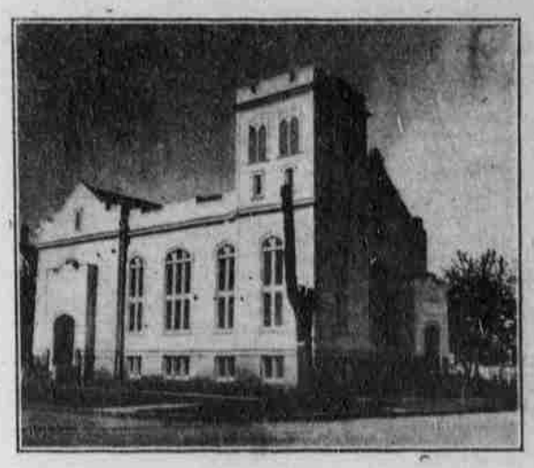

Dedication services of the new Bethany Reformed church, corner Capital and Marion streets, will be held all day Sunday, May 30.

The German language will be used in the morning and afternoon services; the evening service will be conducted in the English language.

A number of ministers of the Portland, Oregon, classes of the Reformed church will assist the local pastor on this occasion and deliver the addresses.

The public is cordially invited to all these services.

Following is the program for the services:

Sunday Morning at 10:30.
Order of Service.

Devotional meeting in the Old Church.
Ceremony of the Keys, at main entrance on Capital street.
Preludium ... Miss Lois Lienkaemper
Anthem "Make His Praise Glorious" Choir ..... R. Thoma
Invocation (standing).
Hymn No. 1 "Lord Sabbath, How Amiable Thy Temple."
Scripture ... Rev. A. F. Lienkaemper
Dedication ..... By the Pastor
Liturgy and Apostles' Creed.
Dedication Prayer and Doxology.
Anthem "An Eternal Foundation" Ira B. Wilson, Choir I. church Portland
Sermon ..... Rev. G. Hafner
Quartet "In the Sanctuary" .. Fr. Abt
Hillsdale, Swiss Male Quartet.
Financial Statement and Offering.
Hymn No 225 "God Father, Spring of All Being."
Anthem "My Soul, Exalt the Lord" .....Choir, Chas H. Gabriel
Benediction.

Sunday Afternoon at 2:30.
Order of Service.

Invocation.
Anthem "Jesus May Come Today" .....Carrie B. Adams
Choir, I. Church, Portland.
Scripture and Prayer.
Address ..... Rev. A. E. Wyse
Quartet "A Glorious Thing" .... Chr. Palmer
Hillsdale, Swiss Male Quartet.
Address ..... Rev. Ed Schoedt
Hymn No. 224 "O Lord, Before Whom Heaven and Earth Doth Bow."
Address ..... Rev. P. Seibig
Anthem "The Home of the Soul" ..... E. S. Lorenz
Choir I. Church, Portland.
Offering.
Hymn No. 192 "Forward, Be Our Watchword."
Lord's Prayer.
Quartet, "The White-Robed Multitude" ..... H. R. Palmer
Hillsdale, Swiss Male Quartet.
Benediction.

Sunday Evening, at 7:45.
Order of Service.

Hymn, "Come Thou, Almighty King."
Invocation.
"Loyalty and Love" ..Art. from Lang
Ladies' Chorus.
Scripture and Prayer.

The Church's one foundation
Is Jesus Christ our Lord;
She is his new creation
By water and the word:
From heaven he came and sought her,
To be his holy bride;
With his own blood he bought her,
And for her life he died.

Elect from every nation
Yet one o'er all the earth,
Her charter of salvation
One Lord, one faith, one birth;
One holy name she blesses,
Partakes one holy food,
And to one hope she presses,
With every grace endued.

'Mid toil and tribulation,
And tumult of her war,
She waits the consummation
Of peace forevermore;
Till with the vision glorious
Her longing eyes are blest,
And the great Church victorious
Shall be the Church at rest.

Address ..... Rev. A. F. Lienkaemper
Anthem, "Thy Kingdom" Choir ... . C. Harold Lowden
Address ..... Rev. G. M. Hirsch
Soprano Solo ..... Selected
Miss Adeline Anderegg.
Address ..... Rev. G. H. Riedesel
Anthem, "Thine be the Praise and Glory," ..... R. Frank Leoman
Offering.
Hymn, "All People that on Earth do Dwell" ..... (Old Hundred)
All people that on earth do dwell,
Sing to the Lord with cheerful voice;
Him serve with mirth, his praise forth tell,
Come ye before him and rejoice.

Know that the Lord is God indeed;
Without our aid he did us make;
We are his flock, he will us feed,
And for his sheep he doth us take.

Oh, enter then his gates with praise,
Approach with joy his courts unto:
Praise, laud and bless his name always,
For it is seemly so to do.

For why? the Lord our God is good,
His mercy is forever sure;
His truth at all times firmly stood,
And shall from age to age endure.
Benediction, Doxology.

Building Committee.

Rev. W. G. Lienkaemper, chairman; Chris Arms, Secretary; C. Anderegg, treasurer; Hans Tuffli, P. F. Kuckemeier.

PROGRAM OUT FOR GRADUATION AT THE THEOLOGICAL COLLEGE

Following is the program announced for the Kimball College of Theology:

Sunday, June 6, 11:00 a. m., Baccalaureate sermon, President H. J. Talbott, A. M., D.D., First Methodist Episcopal church.

Wednesday, June 9, 7:00 p. m., Reception by President and Mrs. Talbott to Faculty and Students.

Thursday, June 10, 2:30 p. m., Love Feast and Holy Communion, assembly hall.

Wednesday, June 16, 10:00 a. m., Graduating Exercises (in common this year with Willamette university). Address by Rev. A. W. Leonard, D.D., 12:30 p. m., Alumni Luncheon.

The graduates are Jno. M. Hixson and Milton A. Marcy, B.D.

If it's for sale, a Journal Want Ad will sell it.

"Civic Loyalty"

And the Re-Organized Commercial Club.

To Be Discussed at

St. Paul's Church

Corner Church and Chemeketa Streets

Tomorrow Evening—Services at 7:30 and 11:00 a. m. and at 7:30 p. m.

Old, new and prospective members of the commercial club are especially urged to attend.

WE CHOP THE CHOPS

for you any thickness or size and off any part you like best—lamb chops, pork chops, mutton chops, veal chops. We do the same for you with roasts, steaks, etc. We aim to please even if we don't make a cent.

INDEPENDENT MARKET.

187 S. Commercial Phone 729