PAINS IN THE BACK

You have them. Probably you don't know the cause. **Kidney Trouble**—that's what's the matter. Perhaps you know it's your kidneys, but don't know how to relieve it. We do—

High-Mark Kidney Capsules

will do the work, and do it thoroughly. Will clean out your system and make you a well and happy being once more. Plenty of warning is given by watchful Nature, but these signals of distress are too seldom heeded in time. We humans are too prone to take it for granted that all is well with our bodies and to ignore the backache, or other symptoms, until conditions become so bad that they cannot be longer overlooked.

If you are one of those countless sufferers of Kidney Trouble, who has tried medicine after medicine and paid out your money on doctors without any relief, stop experimenting and get well. Use

High-Mark Kidney Capsules

will convince you that at last you have found a medicine that will give you that relief.

High-Mark Kidney Capsules

Do exactly this, and to this fact may be attributed the great results they are accomplishing for thousands of sufferers of Kidney diseases.

High-Mark Kidney Capsules

come put up in concentrated form, while liquid remedies are alcoholic extracts of drugs. Alcohol having a bad effect on the kidneys, you can see the advantage of them being put up in capsule form.

Trial Size Box, $1.50.

The $2.50 Size Box is more economical than the trial size box, as it contains 35 days' treatment and is sold under a guarantee of results or we refund your money.

Do not delay—send us your order TO-DAY.

Don't think of turning this page until you have written a letter ordering this wonderful medicine that can do for you what it has done for others.

Will be sent by mail postpaid upon receipt of price.

Address all orders to

AHLBRANDT REMEDIES CO.

Apt. O. R. 26, Oakland, Cal.

For Constipation, take High-Mark Laxative Tablets—they regulate the Stomach, Liver and Bowels.

Price, 25c a Box Postpaid.

Some of the letters we receive from former sufferers, one of which is printed in this advertisement. They tell the story of what these wonderful capsules have done for suffering humanity far better than we could:

WHY THIS LADY RECOMMENDS IT

Mrs. Oscar Buscher writes:

"Gentlemen: High-Mark Kidney Capsules have done wonders for me and I will gladly recommend them. I had such pain in my back at times that I wasn't able to stand long enough to do my dishes for two in the family and I also had Bladder trouble.

"High-Mark Kidney Capsules have done more for me than any medicine I ever took for that trouble. I always have them in the house and if I feel a pain in my back I take them till it leaves me." —Advertisement.

THEY MUST GO

La Follette's Best Early Crawfords.....50c bushel
Early Crawfords, Fancy Stock.....$1.00 bushel

Bananas

Hundreds of Dozens.....15c and 20c dozen

Home Grown Cantaloupes

Yellow Meated Sweet Melons.....10c and 15c each

Tokay Grapes

Standards.....50c basket
Extras.....60c basket

Black Prince Grapes

Delicious Fruit.....50c basket

White Rose Flour

Elegant Hard Wheat Flour.....$1.35; $5.15 barrel
Sweet Pickled Backs, Elegant Bacon.....24c
Sugar Cured Picnics, very fine.....16 1-2c
Breakfast Bacon, lean and fat.....25c
Supreme Hams, the very best.....26c

Roth Grocery Co.

MOTORISTS ATTENTION

We deliver absolutely satisfactory repair work on motor cars for the simple reason that EVERY DETAIL receives our INDIVIDUAL and PERSONAL attention.

Before having your car repaired, bear in mind that we make reasonable charges and collect for SATISFACTORY WORK ONLY.

On account of our FIREPROOF GARAGE AND CAREFUL MEN IN CHARGE, you can rest assured that your car is entirely safe while in our care.

So far as service is concerned, we handle all the necessary accessories and supplies used by motorists.

Do not forget that we always have some good buys in second-hand cars. Look at these for example:

THOMAS FLYER, 7 passenger, 60 h. p., $1600.
This car is faultless—the best money can buy, and has been used but very little.

CHALMERS THIRTY—5-passenger, four doors, fully equipped, $500.
This car has recently been rebuilt, and if taken at once, buyer will receive a new set of tires

MICHIGAN THIRTY-THREE—5-passenger, $425.
This car is in perfect condition and will demonstrate its ability at any time.

BUICK MODEL 10—4-passenger, $175.
This car is O. K. in every respect, being rebuilt, and price includes a truck body.

MOTORETTE—2-passenger, $175.
This car is also rebuilt. The price is right, and it is the right car for the right party.

BRUSH—2-passenger, $150.
Come in and see it soon or you may be too late.

We also have a Cadillac half-ton truck and one Harley-Davidson motorcycle that it might pay you to investigate.

GASOLINE, OILS, SUPPLIES AND EXPERT REPAIRING.

AUTOMOBILES STORED.

AUTO EXCHANGE GARAGE

R. E. King and Hugh F. Hildebrand, Proprietors

SECOND HAND AUTOS BOUGHT AND SOLD

TELEPHONE 776. 176 S. TWELFTH ST.

SALEM, OREGON.

The Journal gives you the war news

BITS OF NEWS FROM WAR ZONES CLEAR AROUND THE WORLD

By Ed. L. Keen.

London, Aug. 18.—The czar will go to the Russo-German frontier, it was stated in a news agency dispatch received here from St. Petersburg today, and will remain in the field throughout the entire campaign.

The war office's publicity bureau here announced:

"The embarkation, transportation and landing of the British force sent to the continent has been carried out with the greatest precision along the lines planned by the war office many months ago. There was not a single casualty. The expedition landed at its destination ready to take the field."

Every British soldier carried a card signed by War Minister Lord Kitchener under his promise to care for the troops' interests, to provide them with an adequate commissary, warning them against drinking and looting and advising them to fear God, honor the king and their country and to be courteous to all, "but more than courteous to women."

King George's address to the British troops was sent to General French to be read to them. "You, my soldiers," it read, "have left home to fight for the safety and honor of my empire.

"Belgium, a country we are pledged to defend, has been attacked. France is about to be invaded by the same powerful foe. I have implicit confidence in you. Duty is your watchward. I know it will be nobly done.

"I shall follow your every movement with the deepest interest and mark with eager satisfaction your daily progress.

"I pray God to bless you and to bring you back victorious."

It was announced that General Smith-Dorrien would succeed General Grierson, who died suddenly Monday, in command of one of the expeditionary corps.

From Paris came news that only 3,500 Americans remained there, and these were expected to come to London soon.

It was said that the number of Americans volunteering in the French army was increasing. Two hundred enlisted Monday. Andre Lesourd was drilling them.

May Stir Up Turkey.

There was much discussion of the czar's reported announcement of his intention to send the Russian Black sea fleet through the Dardanelles despite Turkey's declaration of neutrality. That this would violate the sultan's declaration and a treaty of long standing all agreed. There were many who said, however, that, on the ground of a necessity higher than any outstanding obligations, it certainly could be successfully defended as could Germany's invasion of Belgium. The British government was keeping in close touch with Japan concerning the latter's expected action relative to German possessions in the Orient. It was said the Japanese planned to interfere with no German possessions except on the Asiatic mainland and would not concern themselves with German shipping outside the China seas unless compelled to do so to protect Japanese lines in the Pacific.

This attitude, it was understood, was strongly indorsed here, as calculated to prevent outside complications and to limit the Mikado's activities to what he declared he had solely at heart—the preservation of peace in the far east.

It would mean, of course, that the kaiser's insular possessions in the Pacific would not be disturbed.

Prince Alexander of Teck, Queen Mary's brother and prospective governor general of Canada, is going on foreign service, presumably with the British troops on the continent, it was announced.

From the African gold coast came news that British forces from Accra have had several skirmishes with German colonial troops in Togoland.

Lung Trouble Yielded To This Medicine

If you are suffering with Lung Trouble, or if you know of some unfortunate person so afflicted, would you take the trouble of fully investigating a medicine which has brought about complete recovery in a number of very serious cases? To Eckman's Alterative, a remedy for Throat and Lung Troubles, has been given the fullest credit of restoring health in a large number of cases. Read this:

5323 Girard Ave., Phila., Pa.

"Gentlemen: In the winter of 1903 I had an attack of Grippe, followed by Pneumonia, and later by Lung Trouble. In the winter of 1904 I had cough, night sweats, fever and raised quantities of awful-looking stuff and later I had many hemorrhages; at one time three in three successive days. Milk and eggs became so distasteful I could keep nothing down. Three physicians treated me. I was ordered to the mountains, but did not go. Eckman's Alterative was recommended by a friend. After taking a small quantity I had the first quiet night's sleep for weeks. My improvement was marked from the first. I gained strength and weight and appetite. I never had another hemorrhage and my cough gradually lessened until entirely gone. I am perfectly well."

(Affidavit) ANNIE F. LOUGHRIN.

(Above abbreviated; more on request.)

Eckman's Alterative has been proven by many years' test to be most efficacious for severe Throat and Lung Affections, Bronchitis, Bronchial Asthma, Stubborn Colds and in upbuilding the system. Contains no narcotics, poisons or habit-forming drugs. Ask for booklet telling of recoveries, and write to Eckman Laboratory, Philadelphia, Pa., for evidence. Accept no substitute. Small size $1.00, regular size $2.00. For sale by all leading druggists.

MINOR BUSINESS BUT PLENTY OF IT

New Charter Ready for Submission Soon—Businessmen Fire in Big Petition for Greater Police Protection.

Minor business occupied the attention of the Salem council last night at its regular session. Among the things that came up for discussion was the work done by the committee appointed a year ago to draft a new charter for city, a petition from 73 businessmen asking for more policemen, and a recommendation from the city health officer, O. B. Miles, that if the health of the city is to be preserved that extensions to the sewers that empty into the river must be made in order that the sewage be thrown out into the stream far enough to be carried away.

The question of what the charter committee was doing was brought up by Councilman Macy in a resolution asking that the measure be brought from its hiding place. The resolution impugned the motives of those who were allowing the matter to rest. The resolution stated that the measure has been completed for the past eight months and wanted to know why it had not been published so the people could discuss its provisions and not be tricked by any jokers that might be hidden therein.

Charter About Completed.

In regard to the matter, Mayor Stevens, who is head of the committee, told Councilman Macy that the final meeting of the sub-committee that had the drafting in hand was to meet with the whole committee Wednesday night and that the charter was practically completed and ready for publication. As regarding printing, that was up to the council to order, as the committee had no funds.

Councilman Macy came back by saying that if the measure traveled as fast in going to print as it had in getting framed that it would be a hundred years before it was ready. Councilman Macy moved that the committee on printing be given authority to print the charter in pamphlet form. The question of cost came up and Councilman Minton moved that the matter be referred to the committee on printing with instructions to find out what the cost of printing 2,000 copies would be. Minton's motion was carried. The resolution was indefinitely postponed.

Another Big Petition.

There is apparently a persistent effort of the businessmen to bombard the Salem council with petitions for an increase in the police force of the city. Last night another petition signed by Curtis B. Cross and 73 others was presented asking the council to increase the number of patrolmen. The petitioners suggested that Waldo Miller be placed on a beat. The petition was referred to the police committee.

City Health Officer O. B. Miles recommended that extensions on the Marion, Center and State street sewers be built at once as on account of the low water the sewage is running over the gravel and lodging on the bank instead of flowing into the river. This condition, stated the health officer in his recommendation, was unsanitary and menaced the health of the people of that neighborhood.

Councilman Hatch said there was no money in the treasury at present and believed that the building of extensions would be considerable of an expense. Councilman Minton was of the opinion that the council had power to declare an emergency and appropriate funds to meet the situation. The matter was referred to the sewer committee with instructions to have the city engineer draw plans and specification and advertise for bids. The motion carried, the council to meet in special session to consider the matter as soon as possible. Councilman Cummings moved that the city attorney be instructed to notify the state of Oregon to supply its sewer also with an extension. This motion also carried.

All Sorts of Things.

Petition asking that the barn belonging to W. A. Cusick on Center street between Commercial and Front be declared a nuisance was read. The petition states that the barn is occupied as a stable and junk shop and is a menace to the health of the community. The matter was referred to the city health officer and the city attorney.

Mrs. L. D. Hall, who was injured by a fall resulting from a defective sidewalk, presented a bill to the city for $100 for damages. Councilman Hatch said he could not see why the bill should be paid as he was not aware that the city was responsible for defective sidewalks on private property. Councilman Macy said the report was silent as to details of the accident. Councilman Jones moved that the matter be referred to the finance committee to report at the next meeting. The motion carried.

W. C. Phillips petitioned the council for a place on the police force if that body should ever be increased.

Bills, Sewer Funds, Etc.

A resolution rescinding the action taken at the last council meeting in discharging Sanitary Officer S. D. McCracken and reinstating him was read and referred to the committee on plumbing. The engineer's department stated that it was unable to handle the work done by the sanitary officer on account of its already too small force.

The matter of hitching posts under the east approach of the steel bridge was postponed until March 1, 1915, when it will be taken up as new business; the report of Health Officer Miles was read and adopted; the report of the sanitary officer was read and adopted, together with the adoption of the regular city payroll, and the several reports of the city engineer. Bills against the city were read and warrants ordered drawn for the amounts, several sewer refund claims were reported and adopted. Council adjourned after ordering 15 new sidewalks put in and amending several ordinances and introducing some new bills.

BIG SAWMILL BURNED.

Riverside, Cal., Aug. 18.—The mill of the San Jacinto Lumber & Box company, near idyllwild, burned early today. Six hundred thousand feet of sawed lumber was destroyed. The loss approximately is $125,000.

ALLEGED BURGLAR IS CAPTURED IN PORTLAND

Portland, Aug. 18.—Believed to be responsible for three recent burglaries and which netted more than $2,000 in jewelry, Andy Morck was arrested yesterday by Detectives Swennes and Mc. Maloney. Morck maintains his innocence, but two rings found on him are declared to be part of the jewelry taken from the home of Milton Friedrich, 715 Lovejoy street, a week ago.

Other burglars with which Morck is charged are the rooms of R. H. Vandecar in the Brown apartments, and the residence of Mrs. N. Gadsden, 264 Broadway.

Morck has served two terms in the Washington State penitentiary. Once he was sent from Spokane for burglary, and another time from Seattle for highway robbery. In 1906 he was sentenced to six years in the Oregon penitentiary for burglary.

BOYS LOST IN MOUNTAINS

San Bernardino, Cal., Aug. 18.—Forest rangers throughout the San Bernardino mountains were notified today to search for Charles Swess, 17, and A. L. Rehn, 17, of Newport Beach, who are believed to be lost on the desert side of the range where there is little water. They disappeared late last week.

The Markets

LOCAL WHOLESALE MARKETS.

Hay, timothy	$11.00
Clover, per ton	7.00
Oats and vetch	8.00
Feed	8.00
Wheat, per bushel	85c@86c
Flour, per top	$28.00
Oats, per bushel	30c@32c
Corn, whole, per lb.	4½c@5c
Potatoes, per cwt.	1.00

Butter and Eggs.

Butterfat, per lb. f. o. b. Salem	33c
Creamery butter, per lb.	35c
Eggs	23c

Poultry.

Hens, per lb.	12c
Roosters, per lb.	8c
Fryers	14c

Steers.

Steers	5½@6c
Cows, per cwt.	4½@5c
Hogs, dat, per lb.	7½c@8½c
Stock hogs, per lb.	7c
Ewes, per lb.	3½c
Spring lambs, per lb.	4½c@5c
Veal, first class	13c

Pelts.

Dry, per lb	8c
Salted country pelts, each	65c@$1
Lamb pelts, each	25c

PORTLAND MARKETS.

Portland, Ore., Aug. 18.—Wheat—Club, new, 85c; bluestem, 93c.

Oats—No 1, white feed, 24c; gray, 23½c.

Barley—Brewing, 21c; feed, 20½c.

Hogs—Best live, 9½c.

Price steers, 7½c; fancy cows, 6½c; best calves, 8@8½c; spring lambs, 5@6c.

Butter—City creamery, 35c.

Eggs—Selected, local, extras, 25c.

Hens, 15c; broilers, 16c; geese, 10@11c.

SEATTLE MARKETS.

Seattle, Wash., Aug. 18.—Eggs—Fresh ranch, 35@36c; Orientals, 18c.

Butter—Local, cubes, 33c; bricks, 34c; Oregon cubes, 32@33c.

Cheese—Limburger, 17c; Wisconsin, 18@19c; Swiss, 30c; Washington, 16@18c.

Onions—Green, 20@25c per dozen; eastern Washington, 1@1½c per pound; California, 2@2½c.

Potatoes—New local, 1@1½c per pound.

WILLAMETTE VALLEY PEAR SUPPLY TO CALIFORNIA

Portland, Ore., Aug. 18.—California interests are quite heavy buyers of Oregon Bartlett pears, especially in the Willamette valley at this time.

Canning interests of the south, through their local representatives, are scouring the valley for stock and are generally paying from $17 to $25 a ton for supplies of Bartletts in the orchards, boxes and transportation being furnished by the buyers. The price is made for orchards run and is considered one of the highest made for similar quality for some time. Last year the same sort of stock that is today bringing $17 to $20 a ton was being purchased freely in the valley at $13.

"We are purchasing quite liberal stocks of Bartlett pears in the orchards of the Willamette valley at $17 to $25 a ton," says D. H. Gibson, a local broker, who is representing one of the big California buyers. "The price is rather good, considering that we are taking the orchard run and are furnishing our own boxes and transportation. We expect to purchase many carloads in the valley for California this season."

In the wholesale trade there is a weaker tone in the pear market except for extra fancy quality and even in that line the market is barely holding steady.

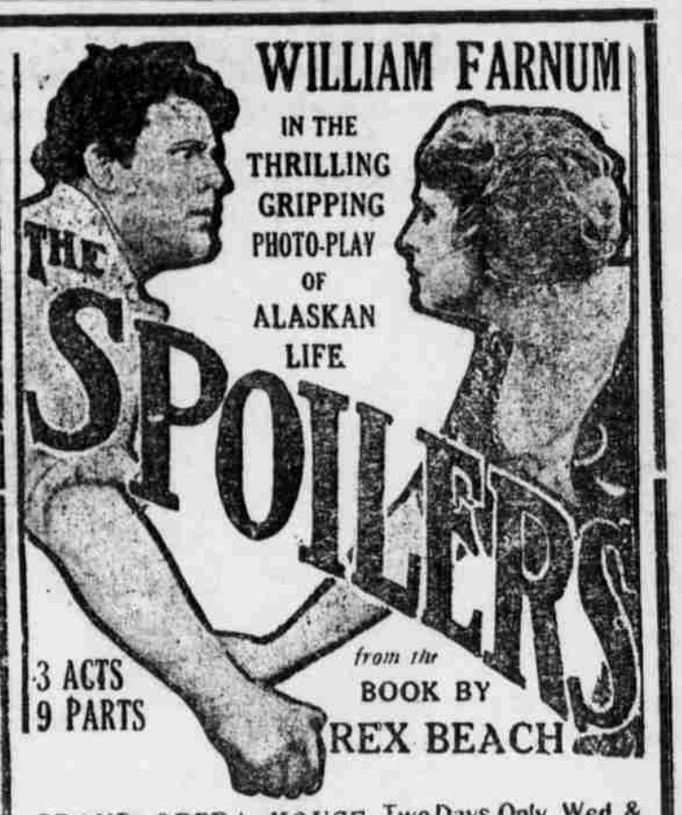

GRAND OPERA HOUSE Two Days Only, Wed. & Thurs., Aug. 19 and 20

The Greatest Picture of the Year. Mat. Daily 2:30, All Seats 25c. Evenings at 8. 700 Seats Reserved at 25c. 100 Seats Reserved at 50c. Gen. Admis. 25c

CHARACTER AND DISTINCTION

ARE DISPLAYED IN OUR LIGHTING FIXTURES. THEY ARE OUT OF THE ORDINARY.

"If It's Electric, Come to Us"

Salem Electric Co.

MASONIC TEMPLE *PHONE 1200*

"BACK EAST" LOW FARE EXCURSIONS

In the East, besides the big cities with their crowds, their massive buildings and historic associations, there are hundreds of other places fully worth a visit. Wonderful Niagara Falls, the beautiful Thousand Islands of the St. Lawrence, the Adirondack and White Mountains, Maine, Canadian and Atlantic Coast Resorts are all made available by

Low Round-Trip Tickets

These tickets are on sale daily to September 30th, to

New York and Boston

and Hundreds of Other Eastern Points

Stopovers permitted at all interesting places en route, including Toledo, Cleveland, Buffalo, Niagara Falls, Rochester, Syracuse, Utica, Albany, Worcester and Springfield, and providing option of rail or water trips between Cleveland and Buffalo; Albany and New York.

The most complete train service between Chicago and the East assures a pleasant trip over the

New York Central Lines

Lake Shore—"The Water-Level Route"

Let Us Plan Your "Back-East" Trip

Tell us in a general way what you require, the number in your party, and the amount of money you want to spend, and we will propose one or two trips for your consideration, with complete information, and send you a descriptive folder.

Your local agent will be glad to advise you as to round trip fares and arrange your tickets and sleeping car accommodations, or for suggestions and complete information regarding trips East, call on or address our

PORTLAND OFFICE, 109 Third Street
W. C. Seachrest, Gen'l Agent Passenger Dept.

NEW YORK CENTRAL LINES