THE CAPITAL JOURNAL

C. HOFER, Editor and Proprietor. R. M. HOFER, Manager

Independent Newspaper Devoted to American Principles and the Progress and Development of All Oregon

Published Every Evening Except Sunday, Salem, Ore.

SUBSCRIPTION RATES:
(Invariably in Advance)

Daily, by Carrier, per year ..... $6.00 Per month 50c
Daily, by Mail, per year ..... 4.00 Per month 35c
Weekly, by Mail, per year ..... 1.00 Six months 50c

FULL LEASED WIRE TELEGRAPH REPORT

$25,000 FOR IMMIGRATION.

The public is interested in the status of the campaign to secure foreign immigration.

The legislature passed a bill appropriating $25,000 to print pamphlets to secure immigration.

It was given out that the governor had vetoed the bill, so far as the $25,000 was concerned, but let the law stand.

Some time ago it was given out that he had only held it up conditionally, and the fund was released.

The Portland Commercial club took up the matter, and it is said to be preparing for expending the money.

This state could use thousands of Germans, Scandanavians, Swiss and the better class of European immigrants.

If the money is to be expended for that purpose direct, some good will be accomplished for development.

But there is a tremendous quantity of Slavic and South European immigration Oregon does not want.

WANT THE SECOND CHOICE BILL.

The Oregonian shows how the principal nominations under the direct primary law are r on minorities.

It sensibly contends for the second choice law that was enacted by the last legislature.

It was vetoed by the governor on some political theory, and at the time the Oregonian rather applauded the veto.

But it is the only remedy for the evil that exists of making important nominations by minorities.

The Oregonian also deserves credit for demanding that the presidential preference law be respected.

The delegation from Oregon belongs to Roosevelt, just as he says the Massachusetts delegation belongs to Taft.

But the people should have a second choice even on President, and the time will be when that second choice will be respected.

In Oregon the result might have been materially different if the people had been privileged to express a second choice for all offices from constable to president.

THE EMPLOYMENT BUREAU ABUSES.

There is some justice in the claim of the I. W. W. orators that laboring men are robbed under the present system of employment.

An employment bureau at Portland or Seattle gets a fee from two to five dollars for directing laborers to Salem for employment.

On their arrival, and after paying railroad fare to come here, they get a few days' work, and are turned out for new arrivals.

They are taxed $5.50 a week for inferior board and the privilege of sleeping in bunks filled with straw like cattle.

If they secured steady work they might put up with the fees and the treatment, but the wrong comes in the short employment

Laborers have come to The Capital Journal office in bunches of two to five who paid their fees at Portland and got no work.

That is an open and flagrant deception, and the government that tolerates such abuses is naturally antagonized to laboring men.

How can these men stop this systematic swindle unless they go upon the streets and voice their protests publicly?

While on this subject, we would like to inquire what has become of the city charter amendment to protect resident laborers?

That is as much a part of the city charter as the provisions creating the police or fire department.

An ordinance should be drawn up to put that provision of the city charter into effect.

Characteristics of Live Oregon Men and Women as Chronicled at Portland

(Editorial Correspondence of The Daily Capital Journal.)

General Superintendent Campbell of the Southern Pacific Lines in Oregon parted with precedents the other day by appearing before the city council committee on franchises, and threshing out a matter with those gentlemen direct. He told them it was a business proposition in which they were all called upon to act for the welfare of the community—he as well as they. He had not come before them with a staff of legal advisers prepared for a battle over technicalities. If they had any use for lawyers, Supt. Campbell said, it might be to draw up some papers, but not otherwise. He got along first rate.

* * *

Chas. A. Johns, who was mayor of Baker City four times before the name of that town was changed to Baker, has opened law offices in the Yeon building, and is doing a general practice in the Portland courts. He is 55 years old, and in the prime of life, and he is not trying to do any crooked law business, but has a high class of clients. He was for eighteen years on the school board of Baker district, and quit with three years to serve. Mr. Johns tried for the nomination for governor in 1910 and found out that he was not cut out for the political game. In fact he says a man can't make money in politics and not be a crook, and so he will not follow the game, but will keep an eye on the political situation just the same. During his incumbency as mayor no debt was created against the city but $16,000 of bonds to extend the water system. He ran the city on a low valuation, about three millions and a five and a half mill tax levy. That is a pretty good record to quit on.

* * *

Geo. McCord, private secretary to Mayor Rushlight, has been in the newspaper and political game all his life. So far as known no one so far has slipped anything over on the publicity end of the city administration. If Mr. McCord continues to make good in his present position he will become a factor in the game of state-wide politics. He is an Irish-American who has drunk in the history of both countries like his mother's milk, and can think, write and talk clearly and convincingly.

* * *

Mark Woodruff is another newspaper man who has won golden spurs in the recent primary campaign and they may be set with the diamonds of success in the coming election of Ben Selling as United States senator. He managed Mr. Selling's primary campaign. Mark is the solid American Mark Hanna type of man. He is big-hearted and generous to a fault and made only one bad break of political judgment in my opinion—he supported what the Oregonian called "that unspeakable Hofer" for governor at the primary of 1910.

* * *

Gideon Stolz of Salem is one of the pioneer manufacturers of Oregon. He has established three industries and two of them are running at Salem—the pickle and vinegar factory and the fruit spray factory. A factory is running at Portland founded by him and was only taken away from Salem because Salem people would not take stock in the same. All three industries founded by him are making money and he has been a public benefactor to that extent that he has created an opportunity for others to find employment and has added to the wealth of the state every day in the year. For be it known that a manufacturer always adds to the value of the material he handles and turns over.

* * *

Salem will have an opportunity to secure one of the best manufacturing plants in the state if a site is secured for the Northwestern Stove Works plant, which will be removed from the Oregon state prison about June 1st. Messrs. Loewenberg and Steiner are two young men who have the practical knowledge to conduct that enterprise and make it a success. Both have grown up in the business, and are energetic, hard-working young business men, with a knowledge of the technical and the commercial sides of the stove business. Oregon-made stoves will take the market on the Pacific coast because the fuel conditions here are so different from the east. The Anderson Steel Furnace company is making a great success of its business for the same reason. They build a furnacee suited to the fuel and to the climate of this country. Hence wherever they are introduced more of them are wanted.

* * *

At the Albany Made in Oregon Exposition one of the surprises was the display of leather made by the Albany Tanning company. They make a specialty of saddlery leather and their product is shipped from Calgary to Mexico. The funny thing about saddle manufacture is that a great deal of the Albany leather is made in Grant county. D. W. Horner of Heppner has made about 2500 saddles that are in use among the cattle men in Montana, Idaho and Wyoming. The Albany saddle leather is sold at 36 to 48 cents a pound. Thirty men are employed at the tannery and from 25 to 50 are sent to the woods every summer to cut hemlock tanning bark.

* * *

The sulphur match is slowly going out. The fact is, it is too slow for the people of this day and age. They want a match that lights and burns quicker. Hence the old-fashioned sulphur match is sold only in the slower places, and where a very cheap match is used, like mining and railroad camps, fishing towns and at small places. The parlor match, as it is called, in many different styles is taking the market of the world.

* * *

It is interesting how industries grow and become successful. Before they finally succeed, men must get hold of them who have mastered all the practical details of the industry and also understand the trade or business end of the industry. That is the history of the Portland Electrotype and Stereotype company, 92 Front street. P. A. Gay, the president, was with the American Type Founders company for 20 years. He learned his trade in San Francisco and has been an electrotyper all his life. He united with Edward Kraenick in 1907 in the present corporation. Mr. Kraenick is a German-American who learned his trade as stereotyper on the Oregonian force, where he worked for seven years. That makes a team that is building up a fine business, and employing a good payroll.

* * *

Ex-Mayor Pohlman of Baker hangs out at the Imperial hotel when in the city. While he got his start in the meat and cattle business, he has now gone into electric properties and has his eye on anything in that line in the state that can be picked up and developed. In enterprise he is ready to try anything once. Pohlman is one of the best-known men in Eastern Oregon, and not many ride a bucker, rope a bunch-grasser or brand a maverick in politics with more neatness and dispatch than Bill Pohlman of Baker.

* * *

It is the little things that count. For instance, the Western Mantle company at Portland has been manufacturing the sodium gas mantle that is burned on ordinary gas and gasoline lamps for the past twelve years. They make about two million mantles a year. The Portland Gas company alone uses 200,000 a year for their maintenance department, and the factory is the third oldest in America. At the head of the firm is L. A. Klein, who also handles a line of imported and domestic glassware and fittings for lamps. To show the competition such a firm has to meet, the Welsbach mantle corporation which is their principal competitor for the Oregon market, spends thousands of dollars to educate the people and the dealers to buy the Welsbach mantles. By chemical analysis the sodium mantles made in Oregon are better than almost any mantle sent to Oregon to be sold. This is an old truth, that the home manufacturer must put the best material into his product because he is nearer to his trade. The best eggs are those consumed nearest to the hen that lays them.

* * *

The Chapin-Herlow Mortgage Trust Co. gives a monthly dinner to its employes in the real estate line. About thirty young men sat down to the dinner at the Commercial club Tuesday evening and it was a squab-artichoke affair as fine as anyone could wish for. From two men at desks in a one-room office, this company has grown to occupy nearly the whole third floor of the Chamber of Commerce, and publishing its own newspaper.

THE ROUND-UP

Pendleton doesn't know whether or not it will celebrate July 4; but thinks she will.

* * *

Baker City will hang up $7,000 in purses at the fair there this fall.

* * *

Two fishermen at Oregon City caught a ton of salmon from 7:30 p. m., Wednesday, to midnight, and it netted them $140. This gives each $70 for four and a half hours' work.

* * *

Julius M. Giesy died at Aurora Monday morning after an illness of several months. He was dputy inspector of customs at Portland.

* * *

Donald has organized a commercial club and the first thing it did was to arrange for a big celebration and barbecue July 4.

* * *

The big dredge in the Adams canal at Klamath Falls burned last Sunday. Loss, $1500—not counting the delay.

* * *

Klamath Falls is to have a Chautauqua assembly following on the heels of a big rodeo.

Why Women Are Not RICH.

Man is a millionaire many times over in the possession of blood cells. Woman is not quite so rich, for scientists have proven that the normal man has five million—the woman only four and a half million to a cubic millimetre of blood.

A decrease in number of red blood corpuscles and a person "looks pale"—in fact, is anaemic, the blood does not get the right food and probably the stomach is disordered.

Dr. R. V. Pierce found years ago that a glyceric extract of golden seal and Oregon grape roots, queen's root and bloodroot with black cherrybark, would help the assimilation of the food in the stomach, correct liver ills and in Nature's own way increase the red blood corpuscles. This medicine he called Dr. Pierce's Golden Medical Discovery. By assimilating the food eaten the system is nourished and the blood takes on a rich red color. Nervousness is only "the cry of the starved nerves for food," and when the nerves are fed on rich red blood the person looses those irritable feelings, sleeps well at night and is refreshed in the morning.

J. D. LIVELY, Esq.

"I was attacked with a severe nervous disease, which was caused by a disordered stomach and liver," writes MR. JAS. D. LIVELY, of Washburn, Tenn., Route 2, Box 33. "All my friends thought I would die and the best physicians gave me up. I was advised to try Dr. Pierce's Golden Medical Discovery, and derived much benefit from same. My case had run so long, it had become so chronic that nothing would effect a permanent cure, but Dr. Pierce's medicine has done much for me and I highly recommend it. I heartily advise its use as a spring tonic, and further advise ailing people to take Dr. Pierce's medicines before their diseases have run so long that there is no chance to be cured.

Dr. Pierce's Medical Advisor, 31 stamps, to pay for wrapping and mailing only.

Many Good People This Spring

"Cannot afford to be sick." Their earnings are so small they must be careful to keep their expenses down. They know by experience the great usefulness of Hood's Sarsaparilla in preventing disease by building up the system, and they show "common sense" in taking this great proprietary medicine for their run-down condition at this time.

Thousands find Hood's Sarsaparilla perfectly satisfactory in the treatment of impure blood, lack of strength, that tired feeling, loss of appetite, scrofula, eczema, rheumatism and catarrh.

Take Hood's Sarsaparilla this spring.

"My daughter was confined to her bed for seven or eight weeks with fever, and after the fever left her she was troubled with sores in her mouth and stomach, and a painful swelling on one of her limbs. She was also very weak. I concluded to give her Hood's Sarsaparilla, as I had done once before. She soon began to improve. The severe soreness and cramps in the stomach left her. I cheerfully recommend Hood's to build up the system." D. W. Seay, R. F. D. No. 5, Lebanon, Tenn.

"I had a severe attack of the grip which settled in my back. I soon became so weak I could hardly walk across the room. I began taking Hood's Sarsaparilla, and after the use of a few bottles I began to get better, and am glad to say that in due time I was well as ever. More recently after my baby was born, I was again troubled with weakness, and my husband got me another bottle of Hood's. After taking it I was in good health again." Mrs. Gertrude Johnson, Box 36, Culverton, Ga.

"Just Say"
HORLICK'S
It Means
Original and Genuine
MALTED MILK
The Food-drink for All Ages.

More healthful than Tea or Coffee. Agrees with the weakest digestion. Delicious, invigorating and nutritious. Rich milk, malted grain, powder form.

A quick lunch prepared in a minute. Take no substitute. Ask for HORLICK'S.

Others are imitations.

SALEM BANK & TRUST CO.

GENERAL BANKING AND TRUST BUSINESS

With our assurance that we are able and willing to take care of it, we solicit your Banking Business. Open an account with us, and we will extend you every favor consistent with good banking principles.

WE PAY FOUR PER CENT ON SAVINGS

Corner State and Liberty Streets

J. L. Ahlers, President.
W. G. East, Cashier.
S. S. East, Vice President.
Dr. L. B. Steeves, L. H. Roberts, Directors.

New Spring Suits and Coats

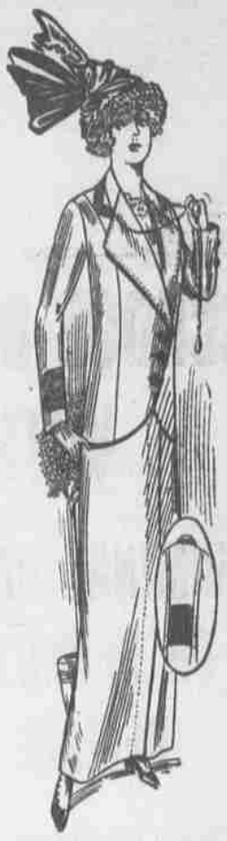

NOW ON SALE at prices that will surprise you. No old SUITS OR COATS at this store offered at half price, but new Coats and Suits now on sale at less than you have to pay for old stock elsewhere. Every garment in our big cloak and suit stock is like the pictures: bought for cash in the best markets of America. White serges, midnight navy serges, whipcords and fancy mixtures. All man tailored, silk lined and perfectly finished throughout. Small prifts is our motto. Come and see the money we can save you.

Suits and Coats up to $25 Now on Sale for

$7.50, $8.50, $10.50, $12.50 up

New Spring Millinery

The Latest Creations

Now on sale at prices so low that buying will be a pleasure. Stylish trimmed hats like the picture, the latest New York models. A new shipment just received is now ready for your choosing. Come here and save money on your millinery purchases. Values up to $6.50, $8.50 and $10.00, now only

$2.50, $2.95, $3.25, $3.50 up

Extra Special

18c Galatea Cloth, all colors, yard 12½c
Misses' and Children's Shoes, all sizes, worth to $1.25, now pair 69c
Ladies' odd size shoes, values up to $2 and $2.50, now $1.00, $1.25, $1.35
Standard 12½c and 15c Dress Ginghams, special price, yard 8 1-3c
Men's 45c Balbriggan Underwear, special now only .. 25c
7½c and 8 1-3c Persian Challies, fine cloth, dainty patterns, yard 4c
Ladies' 20c Mercerized Lisle Hose, black and tan, pair 10c
$3.00 White Embroidered Linen Parasols, slightly soiled, now only 75c

If you want to save money on YOUR DRY GOODS Purchase, come here

Chicago Store SALEM :: OREGON
:: The Store That Saves You Money ::

Notice of Intention to Construct Lateral Sewers in Lateral Sewer District No. 15, Salem, Oregon.

Notice is hereby given: That the common council of the city of Salem, Oregon, deems and considers it necessary and expedient and proposes to construct a system of lateral sewers as a part of the North Salem sewer system in and through certain streets and alleys in North Salem Addition, Highland Avenue Addition and Broadway Addition to Salem, Oregon, as a part of the North Salem sewer system. The cost of the same, together with five per cent for engineering and other incidental expenses, to be assessed on the property directly benefited by such sewers and drains, which system of lateral sewers shall be known and designated at Lateral Sewer District No. 15, the boundaries of which are as follows, towit:

Beginning at the intersection of Broadway and Spruce streets; thence easterly along Spruce to a point 120 feet east of Cherry street; thence southerly parallel with Cherry street, to center line of Highland avenue; thence westerly along Highland Avenue, to center line of Hazel street; thence southerly along center line of Hazel street to a point 332 feet south from the center line of Academy street; thence westerly to center line of Maple street; thence southerly along Maple street to center line of South street; thence southwesterly midway between 6th and Cottage street to Jefferson street; thence westerly on Jefferson street to center line of Broadway street; thence northerly on center line of Broadway street to place of beginning; all situated in the city of Salem, Oregon.

The said system of lateral sewers shall be constructed in accordance with the amended plans and specifications for the same heretofore adopted by the common council on the 29th day of April, 1912, and on file in the office of the city recorder, reference to which for a more detailed description is hereby made, and the said plans and specifications are herby referred to and made a part of this notice.

The said sewers are particularly described as follows, to-wit:

An eight (8) inch concrete or vitrified sewer pipe shall be laid commencing at a point in the alley between blocks No. 1 and No. 2, Broadway Addition, said point being 1200 feet south from the manhole in the sewer constructed in Spruce street; running thence southerly through the said alley in blocks numbered One (1) and Two (2) Broadway Addition; blocks numbered One (1), Eight (8) and Six (6) of Highland Avenue Addition, to the manhole in the trunk sewer in Spruce street.

Also from a point in the alley east of Broadway street, said point being 384 feet north from the south line of block numbered Two (2), Broadway Addition; thence southerly through blocks No. 1 and No. 2, Broadway Addition; thence southerly through blocks numbered 43 and 44 of North Salem Addition, to trunk sewer in Jefferson street.

Also commencing at a point in the alley between blocks No. 3 and No. 4 in Broadway Addition, said point being 1300 feet south from the trunk sewer at Spruce street; running thence north in said alley between blocks numbered three (3) and four (4), in Broadway Addition, and through blocks numbered two (2), seven (7) and ten (10) of Highland Avenue Addition to the trunk sewer in Spruce street.

Also commencing at a point in the alley east of Currant street, said point being 325 feet north from south line of block numbered three (3), Broadway Addition; thence southerly in said alley to South street; thence through blocks numbered fifty-two (52) and fifty-one (51) of North Salem Addition to trunk sewer in Jefferson street.

Also commencing at a point in the alley in the acreage north of block numbered fifty-three (53), North Salem Addition, said point being 1380 feet south from the trunk sewer constructed in Spruce street; thence southerly in said alley through above mentioned acreage and through blocks numbered three (3), six (6) and eleven (11), of Highland Avenue Addition to trunk sewer in Spruce street.

Also commencing at a point in the alley east of Elm street, said point being 245 feet north from the Donation Land Claim line or South street; thence southerly in said alley to South street; thence southwesterly to Sixth street; thence south on Sixth street to trunk sewer in Jefferson street.

Also commencing at a point in the alley east of Maple street, said point being 1480 feet south from the trunk sewer at Spruce street; thence northerly in said alley through the acreage north of blocks numbered sixty-five (65), North Salem Addition, blocks numbered four (4), five (5) and twelve (12), of Highland Avenue Addition to trunk sewer in Spruce street.

Also commencing in the alley in block numbered thirteen (13) Highland Avenue Addition, said point being on the south line of block numbered thirteen (13) of said Addition; thence north through said block to trunk sewer in Spruce street.

Also commencing at a point in the alley in block fourteen (14) Highland Avenue Addition, 50 feet north of the south property line of said block; thence north in said alley to trunk sewer at Spruce street.

Also commencing at a point in the alley in block numbered fifteen (15), Highland Avenue Addition, 50 feet north of the south property line of said block; thence north in said alley to trunk sewer in Spruce street.

Also commencing at a point in Cherry avenue, Highland Avenue Addition, said point being 50 feet north from the north line of Highland avenue; thence north on Cherry avenue to trunk sewer in Spruce street.

Remonstrances may be filed against the construction of said proposed lateral sewers and drains at any time within 10 days from the date of the final publication of this notice.

This notice is published for a period of 10 days by order of the common council of the city of Salem, Oregon, the date of the first publication being the 30th day of April, 1912, and the final publication being the 11th day of May, 1912.

CHAS. F. ELGIN, City Recorder.
4-30-11t

Notice.

Notice is hereby given that the common council of the city of Salem, Oregon, deems it expedient and proposes to improve North Twenty-ffirst street from the south line of Center street to the north line of State street with Dolarway pavement, at the expense of the adjacent and abutting property within said limits, in accordance with plans, specifications and estimates for the improvement of said North Twenty-first street from the South line of Center street to the north line of State street, a sheretofore adopted by the common council and on file in the office of the city recorder, which are hereby referred to for a more particular and detailed description of said improvement, and are hereby made a part of this notice.

Written remonstrances against the improvement proposed herein may be made within ten (10) days from the final publication of this notice in the manner provided by the city charter.

This notice is published for ten (10) days pursuant to a resolution of the common council and the date of the first publication thereof is the 30th day of April 1912, and the date of the final publication will be the 11th day of May, 1912.

CHAS. F. ELGIN, Recorder.
4-30-11t

Now is the time to get rid of your rheumatism. You can do it by applying Chamberlain's Liniment and massaging the parts, freely at each application. For sale by all dealers.