THE CAPITAL JOURNAL

E. HOFER, Editor and Proprietor. R. M. HOFER, Manager

Independent Newspaper Devoted to American Principles and the Progress and Development of All Oregon

Published Every Evening Except Sunday, Salem, Ore.

SUBSCRIPTION RATES:
(Invariably in Advance)

Daily, by Carrier, per year ..... $5.00 Per month 50c
Daily, by Mail, per year ..... 4.00 Per month 35c
Weekly, by Mail, per year ..... 1.00 Six months 50c

FULL LEASED WIRE TELEGRAPH REPORT

PLANS FOR BANQUET COMPLETE

As further details of the Country Life banquet are being perfected, it is becoming apparent that the Salem business people, as well as the farmers and fruit growers are taking a deep interest in the matter. Plans have been made to have the business people of the city meet at the hotel before noon and tender the visitors and guests and informal reception. Then promptly at 12 o'clock the lunch will be served in the dining room to all who can be accommodated at the tables, and arrangements have been made for 200. Stoudenmeyer's orchestra will be present and give a choice program of music. Mrs. Phil Keiser has been engaged to sing some of the latest popular songs for which she is so noted. Hearty responses have been received from the speakers from outside, including President Kerr, of the Oregon Agricultural college, and D. O. Liveley, manager of the Union Stock Yards in Portland. Governor West will open the program, and the remaining speakers will be from the country surrounding Salem, including W. H. Downing, of Sublimity; Phillip Gilbert, representing the Salem Fruit Union; D. C. Roberts, an apple grower from Polk county; D. J. Miles, representing the Prunge Growers' association, and a number of others.

A large number of places have already been reserved at the Board of Trade office for people from the country who expect to be present. Others wishing to come should phone in their desires in the matter or call at the Board of Trade office.

The banquet will cost 50 cents per plate to all participating.

STATE HAS FORTUNE IN SALT LAKES

Forty-five million tons is the estimate placed by State Land Agent Rinehart on the salt contained in the beds of Summer and Albert lakes, and he asserts that if the state pursues the policy of leasing the beds, and it has an application from C. M. Swaim, which will be considered by the state land board Thursday, the irreducible school fund will be doubled in 20 years

There are now six millions in the school fund. Under the terms of the lease proposed the state during the 40 years—its life—would reap from its royalty $27,000,000, and the state land agent feels safe in predicting that within 20 years there would be sufficient royalty accrue to the state to double the present school fund.

EIGHT HOURS MAKE A DAY ON STATE WORK

If contractors in the future desire to secure contracts with the state they will be required to agree with the state board that they will observe the eight-hour labor union rule, for Governor West and Secretary of State Olcott, a majority of the state board, have expressed themselves as in favor of construing the law providing that mechanics working for the state shall not work over eight hours, so that it will reach the men in the employment of contractors.

There existed some doubt as to whether the law would be construed so as to reach such employes, and, with the view of securing the governor's views on the subject, a committee from the labor unions waited on the governor while he was in Portland. He agreed to so construe it, and Secretary Olcott has announced that he is favorable to the same construction.

A THOUSAND EXPECTED AT CONVENTION

In a meeting held by the executive committee of the Christian Endeavor Union, all arrangements for the big convention, which is soon to be held here, were completed. One thousand delegates are expected to be present, and some of the best speakers in the Northwest will be heard in the day and night sessions which are to be held.

The Christian Endeavor Union has been organized in Oregon for 21 years, during which time its aim has been to increase the efficiency of the individual units of the organization and to forward the work of Christianity among the younger set.

There will be all-day sessions in the Christian church, but Friday evening, and also on Sunday evening the meetings will be held in the Bulgin tabernacle. Arrangements have been made to receive some than 1000 delegates who will come from every city and from nearly every denomination in the state.

It has been the ambition of the committee in charge to make this the greatest convention which the Union has ever held. They have scoured the whole country in order to secure the best men as speakers; men who are at the head of their calling, men who are conscientious, and who know the Christian Endeavor work from the ground up, and they have succeeded, for among those who are to address the meetings ar Evangelist Bulgin, who has already won the hearts of the people of Salem; Joseph Cohn, a converted Jew, who left a synagogue to become a Christian missionary; President Pennington, of Pacific College; W. F. Reagor, who is one of California's famous orators; Verne Grove, of Salem, president of the city Union, and other speakers of equal rank.

PLANS WILL BE READY IN NEAR FUTURE

Within six weeks, according to the estimate made today by Architect Knighton, the plans for the additional capitol building will be completed and ready to be submitted to the public building board for approval.

There remains of the appropriation made for the site and building $100,000 to erect the structure, but the plans call for a building which will cost $160,000. The reason for this is that the first sum would construct a building which would but answer the need of the present, and additions would then be necessary. To avoid this the plan will be to complete enough of the building with the $100,000 so that it may be occupied, and then await appropriations from subsequent legislatures to complete the structure.

THE DOCTOR'S QUESTION.

Much Sickness Due to Bowel Disorder

A doctor's first question when consulted by a patient is, "Are your bowels regular?" He knows that 98 per cent of illness is attended with inactive bowels and torpid liver, and that this condition must be removed gently and thoroughly before health can be restored.

Rexall Orderlies are a positive, pleasant and safe remedy for constipation and bowel disorders in general. We are so certain of their great curative value that we promise to return the purchaser's money in every case when they fail to produce entire satisfaction.

Rexal Orderlies are eaten like candy, they act, quietly, and aid in producing a soothing, strengthening, healing influence on the entire intestinal tract. They do not purge, gripe, cause nausea, flatulence, excessive looseness, diarrhoea, or other annoying effect. They are especially good for children, weak persons, or old folks. Three sizes, 10c., 25c, and 50c. Sold only at our store—The Rexall Store.—J. C. Perry.

There is no better medicine made for colds than Chamberlain's Cough Remedy. It acts on nature's plan, relieves the lungs, opens the secretions, aids expectoration; and restores the system to a healthy condition. For sale by all dealers.

Children Cry
FOR FLETCHER'S
CASTORIA

CHOICE FOR PRESIDENT

Mark cross between number and name of candidate.

1. (....) William Howard Taft, Republican.
2. (....) Theodore Roosevelt, Republican.
3. (....) Robert M. LaFo llette, Insurgent.
4. (....) .....

FOR THE DEMOCRATS

1. (....) Woodrow Wilson.
2. (....) Judson Harmon.
3. (....) Champ Clark.
4. (....) .....

RED ROSE AT GRAND TONIGHT

DELIGHTFUL MUSICAL COMEDY WITH ONE OF THE STRONGEST AND BEST COSTUMED COMPANIES EVER SEEN IN SALEM.

The attraction at the Grand Opera House tonight will be John C. Fisher's production of the smart musical comedy, "The Red Rose," which comes here direct from the Globe Theater, New York, with a notable cast, including Zoe Barnett, Sidney Broughton, Grace Ellsworth, Maurice Darcy, Marguerite de Von, Menotti Frascona, Joseph W. Standish and Olive Depp. "The Red Rose" is the work of Harry B. and Robert B. Smith, with music by Robert Hood Bowers. The productions has been staged by R. H. Burnside, the celebrated stage director of the New York Hippodrome, and the dances have been arranged by Jack Mason. The organization is under the personal direction of John C. Fisher, the noted producer of "Florodoro", "The Silver Slipper," "San Toy" and many other of the big musical successes. In fact, all the people associated with "The Red Rose" are foremost in their respective lines, which gives promise of a performance of the highest class. The presenting company is unusually large and includes a stunning chorus and ballet. There has been a very heavy advance sale and the big company will be greeted by a capacity house.

THE ST. PAUL SYMPHONY ORCHESTRA

The spring tour of the St. Paul Symphony orchestra numbering 65 members is largely a "reciprocity tour," being an outgrowth of the visit of the governors of eight states to St. Paul during the recent Northwestern Land show.

L. W. Hill, who besides being president of the Great Northwestern Railway and a few other things, is president of the St. Paul Symphony orchestra association, decided to have the orchestra make the tour of the northwest after he had consulted the various governors and after they had urged him to have the orchestra make a "friendly return visit."

Unlike most large musical organizations, the St. Paul orchestra was not started for the purpose of making money. As a matter of fact, it is run at a loss of something like $40,000 a year. This sum is made up by wealthy St. Paul citizens who consider the orchestra one of the greatest educational factors of which the Saintly City can boast.

Mr. Hill, who has always had the interest of the west at heart, decided that if the orchestra could be of such great value to St. Paul, it could do great good in the western states. The tour was planned with this in mind, and Miss Gertrude O'Hanlon, the booking agent, was given instructions to route the orchestra in such a manner that while the orchestra would not lose money, it would not make any on the tour.

The orchestra is in the sixth year of its existence. Under the direction of Walter Henry Rothwell, it has grown in this brief time to be one of the best known orchestras in the United States.

The St. Paul Symphony orchestra will be here probably in April.

FOREST CLERK EXAMINATION NEXT MARCH

The U. S. civil service commission announces that a forest clerk examination will be held in this city March 16, 1912, to secure eligibles from which selection may be made to fill vacancies in the position of forest clerk as they may occur. The entrance salary is $1100 or $1200 per annum. One year's commercial experience is required of applicants. Applicants should apply at once to the local secretary, board of civil service examiners in your city, or to the secretary Eleventh civil service district, Seattle, Washington, for application blank and full information.

Children Cry
FOR FLETCHER'S
CASTORIA

Grand Opera House
FRIDAY NIGHT Feb. 9
Aborn Opera Co.
Presents
THE
BOHEMIAN GIRL in English
GREAT CAST—BALLET
100 CO. 100—20 HORSES
WHIRLWIND ACROBATS
Prices: 50c, 75c, $1, $1.50, $2.00.
Seat sale begins Thursday, Feb. 5.

Hood's Sarsaparilla
Acts directly and peculiarly on the blood; purifies, enriches and revitalizes it, and in this way builds up the whole system. Take it. Get it today.
In usual liquid form or in chocolate coated tablets called Sarsatabs.

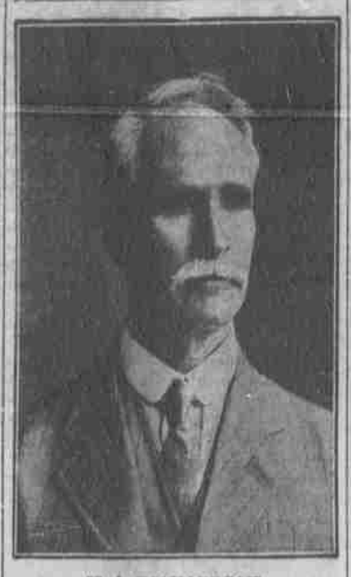

N. A. RICHARDSON.

LECTURE AT ARMORY TONIGHT

N. A. Richardson, who will lecture on "Why Things Happen to Happen," at "Armory" city hall tonight, came within seven votes of being elected mayor of San Bernardino, last spring.

If he had made a personal campaign for the mayor's chair, he would probably have been elected. Mr. Richardson, however, considers the education of the working class of far more importance than the gaining of political office for himself. He remained away, lecturing in the Central states during the heat of the campaign.

X-RAYS AND SMILES.

Every year a better year in Salem.

* * *

If Taft needs a publicity agent, why don't he take Ben Olcott into his cabinet?

* * *

With that inate modesty and charming diffidence peculiar to politicians, Congressman Lafferty voted for himself, and elected himself Republican congressional committeeman from Oregon. The delegation met yesterday in Washington, but Hawley was absent. Senator Bourne voted for Lafferty—and so did Lafferty.

* * *

Poor old Cooper Morris is now accused of being connected with the Columbia River Orchard company swindle. He should get back to the pen, and once inside have the doors sealed up behind him.

* * *

There can be no longer any doubt of Roosevelt's intention to run for the presidency, if he can secure the nomination. His silence while efforts are being made in his behalf, and while delegations are as in Florida, instructed for him, can bear but one interpretation, and that is that the Colonel is laying down and waiting for the mountain to come to him. Otherwise he would, in decency to his friends, stop their efforts in his behalf.

* * *

The farmers' dinner at the Marion is to be surrounded by those who surround the table at noon tomorrow.

Children Cry
FOR FLETCHER'S
CASTORIA

All patent medicines or medicines advertised in this paper are for sale at

DR. STONE'S Drug Store

The only cash drug store in Oregon. owes no one, and no one owes it. carries large stock; its shelves, counters and show cases are loaded with drugs, medicines, notions, toilet articles, wines and liquors of all kinds for medicinal purposes. Dr. Stone is a regular graduate in medicine and has had many years of experience in the practice. Consultations are free. Prescriptions are free, and only regular price for medicine. Dr. Stone can be found at his drug store, Salem, Or. from 7 in the morning until 9 at night. North Commercial street, Salem, Oregon.

SHEETS
New seam, slightly soiled, a few left, 72x90 in.
45c
Pillow Slips, 36x 45 in.
11c

THE Chicago Store
THE House of Bargains

RIBBONS
Silk and Satin Ribbon up to 6 inches wide,
Thursday only
10c yd

FREE Choice of Any Bed Spread or Wool Blanket in the store, the first 200 persons who enter our doors after they open Thursday, Feb. 8th, will each receive a ticket bearing a number absolutely free, you don't have to buy a cent's worth, just walk in and get a ticket. Remember Thursday, February 8 FREE

ALL MAIL ORDERS GIVEN PROMPT ATTENTION

SHOES
Ladies' Oxfords, patent kid lined, cravenette top, plain and with tips, . . . 39c

SHOES
Heavy vici kid blucher, patent tip, patent leather, med. top, med. heel, heavy sole 69c

SHOES
Men's and Boys' Shoes, values up to $4.00
98c

THURSDAY ONLY
CALICOES, all kinds, all colors, Thursday only, 8 yards for
39c

LINEN
French and Economy linen for dresses and skirts, in pink, old rose, blue, green and lavender.
10 yd. limit, 8c yard

Indian Killed on Track.

Near Rochelle, Ill., an Indian went to sleep on a railroad track and was killed by the fast express. He paid for his carelessness with his life. Often it's that way when people neglect coughs and colds. Don't risk your life when prompt use of Dr. King's New Discovery will cure them and so prevent a dangerous throat or lung trouble. "It completely cured me, in a short time, of a terrible cough that followed a severe attack of grip," writes J. R. Watts, Floydada, Tex., "and I regained 15 pounds in weight that I had lost." Quick, safe, reliable and guaranteed. 50c and $1.00. Trial bottle free at J. C. Perry.

Wednesday the Brooklyn carried out of Bandon 738,000 shingles and 191,000 feet of lumber, and the Bandon, the same day, crossed out over the bar with a full cargo of lumber and railroad ties. Bandon is getting to be a lively port.

Here is a message of hope and good cheer from Mrs. C. J. Martin, Boone Mill, Va., who is the mother of eighteen children. Mrs. Martin was cured of stomach trouble and constipation by Chamberlain's Tablets after five years of suffering, and now recommends these tablets to the public. Sold by all dealers.

C. P. Barnard, who has the contract for carrying the mail between Roseburg and Coos Bay, will put two big autos on the route, as soon as the roads get in condition.

The Trials of a Traveler.

"I am a traveling salesman," writes E. E. Youngs, E. Berkshire, Vt., "and was often troubled with constipation and indigestion till I began to use Dr. King's New Life Pills, which I have found an excellent remedy." For all stomach, liver or kidney troubles they are unequaled. Only 25c at J. C. Perry.

Journal Want Ads Bring Results

Do you know that more real danger lurks in a common cold than in any other of the minor ailments? The safe way is to take Chamberlain's Cough Remedy, a thoroughly reliable preparation, and rid yourself of the cold as quickly as possible. This remedy is for sale by all dealers.

To Cure a Cold in One Day.

Take Laxative Bromo Quinine Tablets. Druggists refund money if it fails to cure. E. W. Grove's signature is on each box. 25 cents.

CASTORIA
For Infants and Children.
The Kind You Have Always Bought
Bears the Signature of Chas. H. Fletcher

BED DAVENPORTS

We have just received a shipment of Folding Bed Davenports in variety of styles; they are simple to operate and look like a couch or a piece of handsome furniture for a living room.

Complete with mattress and top upholstering
$35.00
In genuine leather
$55.00 and up

THE Imperial Furniture Company
177 North Liberty Street, Salem, Oregon
SEE OUR WINDOW DISPLAY