

U. G. SHIPLEY COMPANY
 145-147 NORTH LIBERTY STREET, SALEM, OREGON.
 Outfitters to Women, Misses and Children
 THE STORE OF TODAY
 Conveniently arranged for easy inspection. You will find here an extensive and interesting showing of correct fall goods.
 QUALITY MERCHANDISE POPULAR PRICES

The Bitulithic Pavement
 Good Pavements on Streets
 Not Guarantees on Paper
LAI D THE WORLD OVER

Patronize Home Industry
 and Specify a
Furnace for Your Home
MADE IN OREGON

We make a high class Furnace at price of cheaper grades.
 Over 400 of our Furnaces in use in the City of Salem.
DON'T FAIL TO SEE OUR EXHIBIT AT THE FAIR.
Anderson Steel Furnace Co.
 SALEM, OREGON

NOTHING OVER 15c AT
Hobson's 5, 10 & 15c Store
 This store carries the most complete line of 5, 10 and 15c merchandise in the city. More than 15,000 different articles on display. Specials on sale daily that are worth many times the sale price. Out of town people are especially welcome at this store, and you will find it to your advantage to make this store your shopping headquarters when in Salem.
G. W. HOBSON, 5, 10 and 15c Store
 254 NORTH COMERCIAL SALEM, OREGON

MADE IN OREGON
Made in Salem
Oregon
None Better Made
Anywhere.

Capital City Creamery
 SALEM, OREGON.
 Cream Buyers and Manufacturers of
"Buttercup" Brand Butter

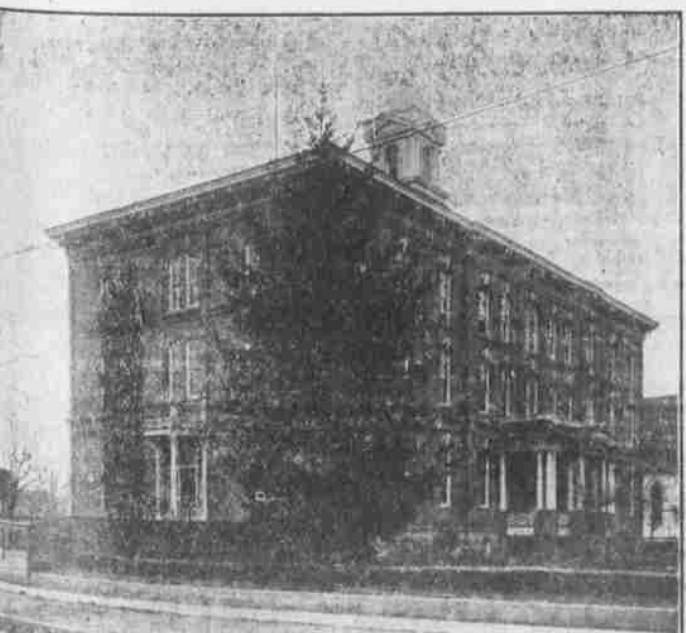

Sacred Heart Academy, Salem, Oregon. Boarding and Day School. Grammar Grades and High School course for Girls. Will reopen on September 18.

Complete Summary and Program of the Events of the Week at the State Fair Grounds.

SALEM DAY, WEDNESDAY, SEPTEMBER 13

- 9:00 Judging stock and poultry entries.
- 10:00 O. A. C. Band Concert on grounds.
- 11:00 Parker Carnival Shows—18 big features.
- 1:00 Harness and running race events as follows:
 3-year-old pace, Oregon Futurity No. 1 (closed) \$1500.00
 2:08 pace, Greater Oregon Purse (closed) 5000.00
 2:30 trot 500.00
 Running stake race, 3/4 mile, for all ages, weight 10 lbs. below the scales, \$5 to nominate and \$10 to start... 250.00
 Hunt Club steeple chase event.
- 1:30 Ferullo Band Concert in grand stand at track, with grand opera stars. Big free vaudeville acts between race heats. Fancy shooting by W. A. Hillis, Remington Arms Co.
- 2:00 Carrier pigeon race; released from track for race to Portland.
- 2:30 Bee demonstration by Herman Ahlers.
- 3:00 O. A. C. Band Concert on grounds.
- 7:30 Grand Concert in Music Hall with Ferullo Band, Oregon Ladies' Quartette, and motion pictures.
- 8:00 Oregon Pure Bred Live Stock Association meeting in Administration Building.
- 9:00 Willson's stupendous pyrotechnical display.

DISPLAY OF NEEDLE WORK IS SPLENDID

DRAWN WORK, TATTING, CROCHETING AND ALL KINDS OF FANCY WORK DISPLAYED—PRIZE WINNERS NAMED.

The department is in charge of Mrs. A. L. Brown, of Salem and the awards were made by Mrs. Helen Sadler, of Aurora and Mrs. Robert McMurphy, of Eugene. There were 53 exhibitors.

Drawn Work.
 Lunch cloth—Mrs. Ida Babcock, 1st, \$2; Minnie Hanson, Salem, 2nd, \$1.
 Sofa pillow—Miss E. A. Gehler, Salem, 1st, \$2.
 Pair of pillow slips—Mrs. A. Brown, Salem, 1st, \$2; Mrs. Frank Myers, Salem, 2nd, \$1.
 Shirt waist—Mrs. F. E. Barker, Salem, 1st, \$2.
 Handkerchief—Mrs. Homer Van Winkle, Salem, 1st, \$1; Mrs. Belle McGiechrist, Salem, 2nd, 50c.
 Display of drawn work—Margaret Mudge, Chemawa, 1st, \$3.

Tattling.
 Collar—Mrs. E. Waters, 1st, \$2; Mrs. A. Gregson, Fairgrounds, 2nd, \$1.
 Handkerchief—Mrs. H. Van Winkle, 1st, \$2; Lottie Dimick, Newport, 2nd, \$1.
 Set of dollies—Mrs. J. A. Pooler, 1st, \$2; Mrs. A. Gregson, 2nd, \$1.
 Centerpiece—Lottie Dimick, 1st, \$2.
 Display of tattling—Mrs. J. A. Pooler, 1st, \$3; Mrs. A. Gregson, 2nd, \$1.50.
 Shirtwaist—Mrs. J. A. Pooler, 1st, \$2; Mrs. S. K. Thompson, 2nd, \$1.
 Baby dress—Mrs. J. A. Pooler, 1st, \$2.
 Jabot—Mrs. A. Gregson, 1st, \$1; Hattie D. Cummings, Colville, Wash., 2nd, 50c.

Crocheting.
 Ladies' shawl—Mrs. J. A. Pooler, 1st, \$2; Mrs. Robert McMurphy, Eugene, 2nd, \$1.
 Child's sacque—Mrs. Robert McMurphy, 1st, \$1.
 Irish crochet—Daisy Keefover, Salem, 1st, \$2; Mrs. Chas. Pickney, Salem, 2nd, \$1.
 Child's hood—Agnes Grinstead, Brockway, 1st, \$1; Mrs. Belle McGiechrist, 2nd, 50c.
 Slippers—Mrs. S. K. Thompson, Salem, 1st, \$1.
 Porse—Mrs. A. Brown, 1st, \$2; Mrs. D. W. Matthews, 2nd, \$1.
 Display of crocheting—Anna Widmer, Salem, 1st, \$2; Olga Lyons, Seio, 2nd, \$1.
 Irish crochet jabot—Mrs. Chas. Pickney, 1st, \$2; Mary L. Welch, Salem, 2nd, \$1.
 Centerpiece—Mrs. F. X. Hofer, Salem, 1st, \$2; Lottie Dimick, Newport, 2nd, \$1.
 Shirtwaist—Mrs. Chas. Pickney, 1st, \$2.
 Dutch collar—Mary L. Welch, 1st, \$2; Mrs. F. X. Hofer, 2nd, \$1.
 Dimick, \$2; Mrs. F. X. Hofer, 2nd, \$1.
Knitting.
 Slippers—Mrs. V. I. Hoxie, Salem, 1st, \$1; Mrs. W. C. Knighton, Salem, 2nd, 50c.
 Display of knitting—Mrs. W. P. Small, Albany, 1st, \$2; Olive M. Penock, Albany, 2nd, \$1.
Work of Women Over 60.
 Embroidered handkerchief—Mrs. J. A. Applegate, Salem, 1st, \$1.50; Mrs. Rufus Thompson, Salem, 2nd, \$1.
 Fancy apron—Mrs. Sumner, Salem, 1st, \$2; Mrs. W. J. Humphreys, Salem, 2nd, \$1.
 Embroidered shirtwaist—Mrs. E. Gould, Salem, 1st, \$2; Mrs. W. P. Small, Albany, 2nd, \$1.
 Suit of underwear—Mrs. Alice McElroy, 1st, \$3.
 Night dress—Mrs. Rufus Thompson, 1st, and 2nd, \$3.
 Child's dress—Mrs. F. McLench, 1st, \$2; Mrs. Alice McElroy, 2nd, \$1.
 Eyelet pin cushion—Mary L. Welch, 1st, \$1.
 Silk embroidery centerpiece—Mrs. J. A. Applegate, 1st, \$2; Mrs. S. K. Thompson, 2nd, \$1.
 White embroidery centerpiece—Mary L. Welch, 1st, \$2; Mrs. E. F. Parkhurst, 2nd, \$1.
 Mt. Mellick embroidery centerpiece—Mrs. S. K. Thompson, 1st, \$1; Mrs. V. I. Hoxie, 2nd, 50c.
 Lunch cloth—Mrs. E. Gould, 1st, \$1; Mrs. R. Thompson, 2nd, 50c.
 Sofa pillow eyelet embroidery—Mary L. Welch, 1st, \$2.
 Hemstitched handkerchief—Mrs. S. K. Thompson, 1st, \$1; Mrs. J. A. Applegate, 2nd, 50c.
 Embroidered towel—Mrs. J. W. Simmons, Heppner, 1st, \$1.
 Hand-made pillow slips—Mrs. Adeline Herrin, 1st, \$1; Mrs. S. K. Thompson, 2nd, 50c.
 Drawn work apron—Mary L. Welch, 1st, \$2.
 Sofa pillow silk embroidery—Mrs. S. K. Thompson, 1st, \$1.50; Mrs. J. W. Simmons, Heppner, 2nd, 75c.
 Silk patchwork sofa pillow—Mary L. Welch, 1st, \$2.
 Silk patchwork bed quilt—Mrs. C. G. Chapel, 1st, \$3; Mrs. J. A. Applegate, 2nd, \$2.
 Worsted patchwork bed quilt—Mrs. D. W. Matthews, 1st, \$1.50; Helen M. Southwick, 2nd, 75c.
 Cotton patchwork bed quilt—Mrs. Martha J. Staiger, Woodburn, 1st, \$1; Mrs. W. P. Small, Albany, 2nd, 50c.
 Ladies' shawl—Mrs. H. Parrish, 1st, \$2.

Knit bed spread—Mary L. Welch, 1st, \$3.
 Crocheted bed spread—Mrs. Emma Isbell, Fairgrounds, 1st, \$3.
 Knit lace—Mrs. Adeline Herrin, 1st, \$1; Mrs. C. A. White, Waterloo, 2nd, 50c.
 Crocheted lace—Mrs. Lulu Dingel, 1st, \$1; Mrs. R. Thomas, 2nd, 50c.
 Collection of sofa pillows—Mrs. J. W. Simmons, Heppner, 1st, \$3.
 Embroidered corset cover—Mrs. J. A. Applegate, 1st, \$1; Mrs. R. Thompson, 2nd, 75c.
 Home made rug—Mrs. S. K. Thompson, 1st, \$2; Mrs. Lulu Dingel, 2nd, \$1.
 Embroidered pillow slips—Mary L. Welch, 1st, \$2; Mrs. K. Thompson, 2nd, \$1.

Needlework.
 The awards in needlework were made by Harriet M. Howell, of Tacoma, and the number of exhibitors was 13.
 Ethel Mulligan, Salem—Six buttonholes, 1st, \$1.
 Grace Flemmig, The Dalles—Six buttonholes, 2nd, 50c; specimen of hemstitching, 1st, \$1; toilet cushion, 1st, \$2; white embroidery centerpiece, 1st, \$1.
 W. Joyce Crawford, Salem—Specimen of hemstitching, 2nd, 50c; drawn work lunch cloth, 1st, \$2; fancy apron, 2nd, 50c.
 Marie Flemmig, The Dalles—White embroidery centerpiece, 2nd, 50c; fancy apron, 1st, \$1; sofa pillow, 1st, \$2; specimen of silk embroidery, 1st, \$2.
 Hazel Small, Albany—Handkerchief, 1st, \$1.
 Margaret Stolz, Salem—Sofa pillow, 2nd, \$1.
 Della Mills, Beaver—Patchwork quilt, 1st, \$2.
 Margaret E. West, Salem—Patchwork quilt, 2nd, \$1.
 Helen West, Salem—Embroidered towels, 1st, \$1; embroidered table runner, 1st, \$1.
 Marlan Seley, Salem—Embroidered towels, 2d, 50c.
 Lena Peacock, Albany—Silk centerpiece, 1st, \$1.
 Martha Struve, Sherwood—Silk centerpiece, 2nd, 50c.

Educational Awards.
 School for feeble-minded—Collection of articles made from raffia, 1st, \$2; collection of baskets, 1st, \$2.
 Anna Gallucci—Dressed doll, 1st, \$2.
 Ruth Grant—Darning, 1st, \$2.
 Clara Clayton—Hand-made apron, 1st, \$2; hemstitching, 2nd, \$1.
 Mabel Stewart—Hand-made apron, 2nd, \$1.
 Lula Cripps—Hemstitching, 1st, \$2.
 Clara Busby (under 12)—Hemstitching, 1st, \$2.
 Clifford Pressnal—Handkerchief box, 2nd, \$1.
 David Steinbach—Model of airship, 1st, \$2.

mer, Salem, 1st, \$2; Olga Lyons, Seio, 2nd, \$1.
 Irish crochet jabot—Mrs. Chas. Pickney, 1st, \$2; Mary L. Welch, Salem, 2nd, \$1.
 Centerpiece—Mrs. F. X. Hofer, Salem, 1st, \$2; Lottie Dimick, Newport, 2nd, \$1.
 Shirtwaist—Mrs. Chas. Pickney, 1st, \$2.
 Dutch collar—Mary L. Welch, 1st, \$2; Mrs. F. X. Hofer, 2nd, \$1.
 Dimick, \$2; Mrs. F. X. Hofer, 2nd, \$1.
Knitting.
 Slippers—Mrs. V. I. Hoxie, Salem, 1st, \$1; Mrs. W. C. Knighton, Salem, 2nd, 50c.
 Display of knitting—Mrs. W. P. Small, Albany, 1st, \$2; Olive M. Penock, Albany, 2nd, \$1.
Work of Women Over 60.
 Embroidered handkerchief—Mrs. J. A. Applegate, Salem, 1st, \$1.50; Mrs. Rufus Thompson, Salem, 2nd, \$1.
 Fancy apron—Mrs. Sumner, Salem, 1st, \$2; Mrs. W. J. Humphreys, Salem, 2nd, \$1.
 Embroidered shirtwaist—Mrs. E. Gould, Salem, 1st, \$2; Mrs. W. P. Small, Albany, 2nd, \$1.
 Suit of underwear—Mrs. Alice McElroy, 1st, \$3.
 Night dress—Mrs. Rufus Thompson, 1st, and 2nd, \$3.
 Child's dress—Mrs. F. McLench, 1st, \$2; Mrs. Alice McElroy, 2nd, \$1.
 Eyelet pin cushion—Mary L. Welch, 1st, \$1.
 Silk embroidery centerpiece—Mrs. J. A. Applegate, 1st, \$2; Mrs. S. K. Thompson, 2nd, \$1.
 White embroidery centerpiece—Mary L. Welch, 1st, \$2; Mrs. E. F. Parkhurst, 2nd, \$1.
 Mt. Mellick embroidery centerpiece—Mrs. S. K. Thompson, 1st, \$1; Mrs. V. I. Hoxie, 2nd, 50c.
 Lunch cloth—Mrs. E. Gould, 1st, \$1; Mrs. R. Thompson, 2nd, 50c.
 Sofa pillow eyelet embroidery—Mary L. Welch, 1st, \$2.
 Hemstitched handkerchief—Mrs. S. K. Thompson, 1st, \$1; Mrs. J. A. Applegate, 2nd, 50c.
 Embroidered towel—Mrs. J. W. Simmons, Heppner, 1st, \$1.
 Hand-made pillow slips—Mrs. Adeline Herrin, 1st, \$1; Mrs. S. K. Thompson, 2nd, 50c.
 Drawn work apron—Mary L. Welch, 1st, \$2.
 Sofa pillow silk embroidery—Mrs. S. K. Thompson, 1st, \$1.50; Mrs. J. W. Simmons, Heppner, 2nd, 75c.
 Silk patchwork sofa pillow—Mary L. Welch, 1st, \$2.
 Silk patchwork bed quilt—Mrs. C. G. Chapel, 1st, \$3; Mrs. J. A. Applegate, 2nd, \$2.
 Worsted patchwork bed quilt—Mrs. D. W. Matthews, 1st, \$1.50; Helen M. Southwick, 2nd, 75c.
 Cotton patchwork bed quilt—Mrs. Martha J. Staiger, Woodburn, 1st, \$1; Mrs. W. P. Small, Albany, 2nd, 50c.
 Ladies' shawl—Mrs. H. Parrish, 1st, \$2.

Knit bed spread—Mary L. Welch, 1st, \$3.
 Crocheted bed spread—Mrs. Emma Isbell, Fairgrounds, 1st, \$3.
 Knit lace—Mrs. Adeline Herrin, 1st, \$1; Mrs. C. A. White, Waterloo, 2nd, 50c.
 Crocheted lace—Mrs. Lulu Dingel, 1st, \$1; Mrs. R. Thomas, 2nd, 50c.
 Collection of sofa pillows—Mrs. J. W. Simmons, Heppner, 1st, \$3.
 Embroidered corset cover—Mrs. J. A. Applegate, 1st, \$1; Mrs. R. Thompson, 2nd, 75c.
 Home made rug—Mrs. S. K. Thompson, 1st, \$2; Mrs. Lulu Dingel, 2nd, \$1.
 Embroidered pillow slips—Mary L. Welch, 1st, \$2; Mrs. K. Thompson, 2nd, \$1.

Educational Awards.
 School for feeble-minded—Collection of articles made from raffia, 1st, \$2; collection of baskets, 1st, \$2.
 Anna Gallucci—Dressed doll, 1st, \$2.
 Ruth Grant—Darning, 1st, \$2.
 Clara Clayton—Hand-made apron, 1st, \$2; hemstitching, 2nd, \$1.
 Mabel Stewart—Hand-made apron, 2nd, \$1.
 Lula Cripps—Hemstitching, 1st, \$2.
 Clara Busby (under 12)—Hemstitching, 1st, \$2.
 Clifford Pressnal—Handkerchief box, 2nd, \$1.
 David Steinbach—Model of airship, 1st, \$2.

(Continued on page 8.)

Let PIERCE "SUIT" You
474 Court Street. FINE TAILORING

The best Steel Bridges in the World, made by the largest Steel Bridge and Culvert factory in the United States. Manufacturers of Steel Bridges, Culverts, Road and Street Machinery, Rock Crushers and Bridges a specialty. Prices right.

JACOB & MASTERSOM,
 Agents for Oregon, Washington, California and Idaho.
 Office Corner Frone and Pine Streets, Salem, Oregon. Phone Main 464

AUTOMOBILES
Salem Motor Car Company
 Gasoline, Oils, Supplies, Repairing, Storage.
 Cars for Hire
 See Our Puncture Proof Tire.
 GARAGE 155 N. HIGH ST. PHONE MAIN 189

SAVING MONEY IS HABIT
 As easy as the habit of going to work or getting your pay. Try it and see.
 A safe and convenient place to deposit your savings is in the
United States National Bank
 Salem, Oregon.
 P. O. BOX 224 OFFICE PHONE MAIN 937

Armstrong Nursery Co.
 E. C. ARMSTRONG, Manager.
 Fruit Trees, Shrubs, Ornamental, etc. Our stock is the best in quality. Prices reasonable. Special attention to large planters. Will plant and cultivate orchards until bearing age in up-to-date manner.
Office and Sales Yard 491 Court Street
 HOME PHONE FARMERS 44x1. SALEM, OREGON

This is especially for you, and to advise that you are cordially invited to call at
The E-M-F Motor Sales Co.'s
 New branch sales rooms No. 246 South Commercial street, Salem, Oregon, and see the new and beautiful 1912 models of the famous E. M. F. "30" and Flanders "20."

AUTOMOBILES
 Our doors are open to all visitors day and night during the fair.
E. M. F. MOTOR SALES CO., C. L. Rose, Manager.

Willamette University
 FOUNDED 1844
 Opposite State Capitol
 Standardized College of Liberal Arts.
 School of Theology, Music, Law and Medicine. Visit grounds and buildings while at the State Fair.

Salem Sewer Pipe
 Manufactured in Salem.
 The new kind. Not the old 7 sand to 1 cement mix that the clay opposition is talking so much about, but a process of 2 of sand to 1 of cement, machine tamped, 90 lb. blows and 400 strokes per minute. The kind of pipe that has broken the back bone of the old Terra Cotta Clay Trust. They are selling cheaper now, but would they if it had not been for a new process of much stronger materials.
 COME AND SEE.
SALEM SEWER PIPE CO.
 PHONE 14, 265 S. LIBERTY ST. SALEM, OREGON.
 J. A. POOLER, Manager.

BELLE'S ICE CREAM
Best by Test
Candies
 for particular people
S-BELLE'S-S

Salem Fence Works
 Headquarters for Woven Wire Fencing, Hop Wire, Barb Wire, Poultry Netting, Shingles, Malthold Roofing, P. & B. Ready Roofing
 ALL AT LOWEST PRICES
CHAS. D. MULLIGAN, 250 Court Street, SALEM, OREGON

Standard El-Oso Asphaltic Pavement In use over 20 YEARS---Hard surface, elastic, waterproof Two Inch wearing surface.
 See El-Oso Pavement laid between Fair Grounds entrance and S. P. Depot. **Universal Construction Co.** 502 Fenton Building Portland, Oregon

While in Salem Visiting the State Fair
 Take Advantage of the Bargain Rate Offered by THE DAILY CAPITAL JOURNAL
\$3.00 Only \$3.00 per year for a daily paper published at the state capital. Full leased wire telegraph report, local news, editorials, state news, county court news, market reports, etc. If you live near Salem you cannot afford to be without this paper. **\$3.00**