

### FEDERAL PROTECTION FOR BIRDS

Portland, Ore., Oct. 21. (Special)—Federal protection for migratory birds during their flights must be had if these feathered creatures are not to be exterminated, says William L. Finley, of Portland, a widely known ornithologist. Mr. Finley is a bird authority whose researches have been prosecuted from the Atlantic to the Pacific, as well as abroad. He is a lecturer for the National association of Audubon societies of New York City.

He favors the establishment of government or state reservations that shall be retreats for wild birds. These areas, he suggests, may be established on private estates where the owners are willing. Song and game birds, he believes, will thus become abundant in these refuges and will spread out and populate the surrounding country.

Mr. Finley has just returned from California, where he visited the state game farm at Hayward. There he found the state has gone into the business of raising pheasants, which are furnished to farmers and others for propagation, the young being liberated in favorable places throughout the state.

"Pheasant farming offers splendid profit paying opportunities right here in Oregon," said Mr. Finley, "for the climate is well adapted for this business. Pheasants are hardy birds and can be raised about as easily as chickens, while there is much profit in them. Since the numbers of our wild pheasants are being depleted, the state will eventually have to close the season on these birds entirely, or else secure new birds for restocking the fields and woods. If farmers in different parts of the state would raise pheasants, a part of the game fund could well be spent in buying and releasing those birds."

### FOOT BALL TEAM DOES SPLENDID PRACTICE WORK

Last evening the football team had the best practice of the season, bucking the local high school lads. The work was all offensive, consisting of forward passes largely, most of

which were worked effectively, the high school boys being entirely helpless against the puzzling formations and plays of the 'varsity men.

Coach Sweetland has worked his men down to a good degree of perfection in handling the ball on fake plays, and in all open work, so if it may be possible to work them before the heavy O. A. C. men can break through and stop them through the weaker line of the University.

McRae was unfortunate in having a finger broken in the scrimmage of yesterday afternoon, but will be fixed up so he can play all right. The ends, who have heretofore been showing up poorly in receiving forward passes, did a great deal better yesterday, though Low, the left end, missed several good chances.

Today there will be an open practice, when every one will be allowed to watch the team work.

Dr. Sweetland has been excluding all spectators from watching the plays, so a large number is expected to be on the sidelines at today's practice.

### WILLAMETTE TO MEET "AGRIC" IN "KICK FEST"

Tomorrow the Oregon Agricultural College will meet Willamette University on the football field to play one of the most closely contested games that has ever been played upon that field. O. A. C. has one of the best teams in the Northwest, and is confident of victory. Though the odds are on O. A. C., the representatives of the "Old Gold and Cardinal" expect to give them the time of their lives. The lineup for Willamette will be as follows: Blackwell center, Homan right guard, Bellinger left guard, Westley left tackle, McKnight right tackle, Lowe left end, McRae right end, Booth quarter, Cummins left half, McMeachin right half, Rader fullback.

### UNION SHOPMEN GO OUT ON STRIKE

St. Louis, Mo., Oct. 21.—Twenty-five hundred union shopmen employed by the Missouri Pacific and Iron Mountain route railroads struck today. In obedience to orders issued by President O'Connell.

Keep mentally alert. An intellectual back number adds years to her seeming age. Nothing makes for youth like a young mind, save, perhaps, a young heart.

### THE RESTLESS MODERN WOMAN

By Edward Bok, editor of Ladies' Home Journal.

For a number of years there has grown up in America a dangerous type of woman, a woman who, misunderstanding the modern currents of thought, has believed that her work in the world lay outside of the home or who for some reason or other has developed a positive aversion to motherhood.

This aversion to motherhood, this unwillingness to be a woman in the highest sense of the word, leaves the woman unsatisfied. So for what she cannot find a natural outlet in her home, she goes outside, looks around for what is going on, and plunges into the first excitement that she meets. It may be bridge; it may be vivisection; it may be woman's clubs; it may be woman suffrage.

In Chicago they had the cry, 'No ballot, no babies.' Another suffragist simply said that 'it was far more important for a woman to be a woman than to be a mother.' No matter how they phrase it, there is always the same undercurrent; the same basic aversion to motherhood.

And this whole tendency toward an aversion to motherhood on the part of one element of restless American womanhood has brought about a corresponding keenness on the part of another and larger element of American womanhood toward a close study of the conditions of childhood in America.

"Woman Suffrage is an excitement of the restless few; the question of the child is a great operating movement, being born of the many. That is the great ethical question we are facing; the future of the child, and in comparison with it, so far as the real interest and deep a variety of the American woman as a sex is concerned, the question of woman suffrage fades into absolute insignificance."

OREGON STATE ASSOCIATION OPPOSED TO WOMAN SUFFRAGE, Mrs. F. J. Balty, President

(Paid advertisement.)

Two Methods—One Result—The "Green Goods" man pretends to sell his victim what he wants, but gives him something else instead. The "Substitutor" uses his persuasive powers to induce his victim to accept what he does not call for. Each uses a different method, but the result is the same. No reputable merchant will offer you a substitute when you call for a standard advertised article. Patronize home advertisers.

Try a Journal "Want Ad"

### AN ATTENDANCE OF A MILLION IS EXPECTED

[UNITED PRESS LEASED WIRE.] New York, Oct. 21.—The greatest aviation meet in American history will begin tomorrow. It is expected that more than 1,000,000 spectators will attend the contests to see many of the world's most prominent aviators in flight.

Principal interest centers in the rivalry between the Wright brothers on one side and all the other contestants on the other. The coming tournament will be the first in which the Wrights have pitted their skill against others in the aeroplane world. The Wrights' exclusiveness heretofore has been attributed to their claim that foreign and American aviators have infringed their patents.

### WOODRUFF CALLS TEDDY AN UNMITIGATED LIAR

[UNITED PRESS LEASED WIRE.] Ithaca, N. Y., Oct. 21.—The talk in Ithaca today is the attack on Theodore Roosevelt made by Professor E. H. Woodruff, of Cornell University, at a political rally over which he presided, and at which he called the colonel such names as "liar" and "unmitigated liar."

During his speech Prof. Woodruff was cheered and hissed at intervals. At frequent intervals there were loud calls for Judge Alton B. Parker, who begged the crowd to allow Prof. Woodruff to finish his speech.

Woodruff reopened the Bellamy Storer episode, which Roosevelt recently declared "closed." He charged that when Roosevelt denied sending Storer to the Vatican he was an "unmitigated liar," and that there were letters in his possession to bear him out.

OUT SIDE LIGHT STUBBERS LIGHT DOUBLE THE LIGHT ONE HALF THE COST CASTS NO SHADOW TYP-GAS MACHINE

Home Builders, Attention.

Why not install a home heating and cooking system, making as worth rning 100 per cent hotter than any other gas. Safer than electricity. We light sto. s, halls, churches, factories, etc. Also do tinning and heating and plumbing. All work guaranteed.

A. L. FRASER

Phone 135. The Celebrated Lennox Furnace. 258 State Street

### A TERRIBLE RIDE ON THE BRAKEBEAM

ADOLPH PETERSON FALLS FROM BRAKE BEAM, BUT HANGS ON AND IS DRAGGED FOR 11 MILES IS HORRIBLY MANGLED.

[UNITED PRESS LEASED WIRE.] Los Angeles, Cal., Oct. 21.—His left leg broken in three places, and his right foot crushed to a pulp as the result of a terrible brake beam ride of 11 miles, Adolph Peterson, a tailor, lies in the Receiving Hospital here today.

Peterson climbed beneath a Southern Pacific train at Burbank last night to ride into Los Angeles. The jolting of the train threw him from his position, but he clung to the beam with both hands. Dragging over culverts and sharp rock track ballast, the man maintained his hold until the train reached the station in this city half an hour later. It was said at the hospital that both legs would have to be amputated.

### Worse Than Bullets.

Bullets have often caused less suffering to soldiers than the eczema L. W. Harriman, Burlington, Me., got in the army and suffered with, forty years, "But Bucklen's Arnica Salve cured me when all else failed," he writes. Greatest healer for sores, ulcers, boils, burns, cuts, wounds, bruises and piles. 25c at J. C. Perry's

Palatine is to be supplied with plenty of cheap electricity from the river Jordan. The water will also be used for irrigation purposes.

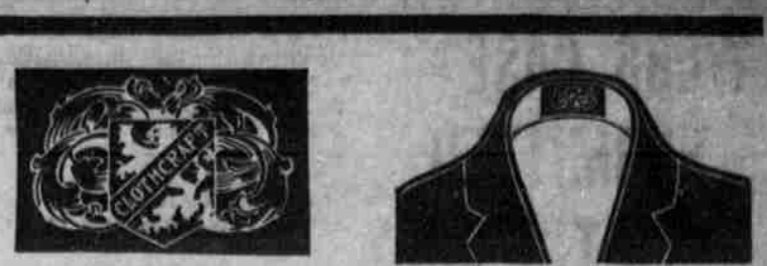

### The Clothcraft Label Means All Wool

YOU always find the Clothcraft label inside the Coat Collar, as shown above, and the makers' signed guaranty in the right inside coat pocket.

This Guaranty, which we also give you on our own responsibility, insures you pure all-wool clothes—the Clothcraft non-breakable coat front, first-class trimmings and workmanship, and the longest wearing quality.

Think of it! An absolutely pure all-wool suit—styles designed by fashion authorities who keep the keynote of good taste throughout—shape that lasts the life of the clothes—at \$10 to \$25.

You could search the town over and not find anything else approaching such an offering. Why do it when your Clothcraft suit is waiting for you here with the guaranty?

W.D. & H.G. Meyers GOOD GOODS

Clothcraft All-Wool Clothes \$10 to \$25

NO CARELESS HURRY UP REPAIRING

Is done at this place. We have too good a name as auto repairers to risk it by indifferent work. So no matter what is wrong with your car we give it our best skill and attention. That's why an auto repaired by us stays repaired in that part, anyway. Think of us next time.

Immediate Delivery on 1911 Maxwell's. See us for Demonstration. SEE US FOR YOUR RENTING CAR TO ALL PARTS OF THE CITY

SALEM AUTO GARAGE

246 STATE STREET PHONE 886

# INTRODUCTORY ANNOUNCEMENT

## MAPLE GROVE ADDITION

Tillamook City's Choice Residence Section, graded and gravel surfaced streets, city water, sidewalks, building restriction--the best there is in Tillamook

#### INTRODUCTORY ANNOUNCEMENT

TO THE PEOPLE OF SALEM AND VICINITY:

Beginning on the 1st day of October I placed upon the market for your consideration, MAPLE GROVE ADDITION to Tillamook City.

MAPLE GROVE ADDITION is Tillamook City's choicest residence section, and within the next two years will be the centre of many fine homes.

The time to invest profitably in real estate is when a tract of this character is placed upon the market. You can make no mistake in purchasing NOW in MAPLE GROVE ADDITION for the price of the lots is very reasonable, and can be bought on easy installments.

#### IMPROVEMENTS NOW BEING COMPLETED

MAPLE GROVE ADDITION is unlike other properties that have been placed upon the market in years previous in Tillamook, in the fact that in buying your lots in this addition your street improvements, consisting of graded and graveled streets, are all in and paid for without further cost to the purchaser. City water on every street ready for connection, are also included in the purchase price of MAPLE GROVE lots. Electric lights, sidewalk improvement and planting of maple trees on the curb lines of the property is one of the inducements we are offering without further cost to purchasers in MAPLE GROVE.

#### TILLAMOOK'S CHOICE RESIDENCE SECTION

MAPLE GROVE ADDITION is destined to be Tillamook City's choice residence section, owing to the fact of a moderate building restriction, which will not permit of any rough board shacks being built in this tract. The location is the most slightly in Tillamook City, and the improvements now being rapidly completed make this the choice section of Tillamook City. It will give us great pleasure to be of assistance to you in making your selection in MAPLE GROVE. On and after this date this property will be sold to purchasers under contract on small payment down, and balance on monthly installments. It will pay you to investigate this property by calling at this office and let us tell you all the details. Reservations of lots now being made. Make your selections NOW by paying a small deposit down, and be sure of getting one of the finest lots in this gilt-edge realty offering.

**You Can Make No Mistake in An Investment in This Addition**

**ROLLIE W. WATSON** Exclusive Agent For Owners

**W. G. DWIGHT, WM. CURTIS, OWNERS**

For particulars enquire at Journal office