Silk Petticoats Only $3.35

Ladies Tailored SUITS

AT

Reduced Prices

Extra Specials

$1.00 Pillow Shams 39c
These dainty shams are partly of lace and are very pretty to put over some dainty color.
Now 39c

$3 German Table Linen $1.35
$1.60 German Table linen $1.20
$1.50 Heatherbloom Petticoats 69c

These have been great sellers and in order to meet the demand we sent for another large shipment. Special 69c

Extra Specials

45c Corset Covers 24c

The demand for these have very great, but we can still supply you from our large purchase. Daintily trimmed Corset Covers, 45c values 24c

$15.00 Suits $10.00
$17.00 Suits $12.50
$18.00 Suits $15.00
$25.00 Suits $19.50
$30.00 Suits $24.50
$35.00 Suits $29.50
$25.00 ONE-PIECE SUITS.....$14.00
$15.00 ONE-PIECE SUITS.....$10.25

Stockton

GATHERING THEM IN

TWENTY-EIGHT WENT FORWARD LAST NIGHT AND PROMISED TO LEAD A CHRISTIAN LIFE.

ANOTHER CROWDED HOUSE

Evangelist Taylor Spoke From the Text "For Their Heart Was Not Right With Him, Neither Were They Steadfast in His Covenant."

There was a good crowd of people at the tabernacle last night. The song service began at 7:15. The opening prayer was offered by Rev. O. A. Stillman. Mrs. Taylor played a cornet solo. Mr. Wegner sang "Face to Face," with piano and cello accompaniment. An offering was taken amounting to $12.72, which makes a total to date of $214.64 in the offerings for the expenses of the perparations for these meetings.

Mr. Taylor spoke of "Heart Trouble" from the text "For their heart was not right with Him, neither were they steadfast in His covenant." He said: When a man died suddenly it was often said that he died of heart failure. When the heart fails there is nothing left to do but to die. Once I was permitted to be present at an autopsy where a man died of what the doctors called total paralysis. When we looked at the brain there were little perforations in it. I asked the doctor what those were, and he said that they were what caused the total paralysis. I asked him what caused them and he wrote a little word on a card and handed it to me. I will not tell you what that word on that card was, but it was sin that had killed that man. Sin with the hiss of the serpent on it. He had sown sin and reaped paralysis and death. His heart was not right.

The Hebrews had seen the wonders that God had worked in bringing them out of the land of Egypt. What good did it do them? Their heart was not right, neither were they steadfast in their covenant.

You must take some care of yourself if you want to keep your heart right. It is just so in the spiritual life. You are sowing seed that will bring a harvest of reward or regret. The life shows what the heart is like.

Diagnosis is a most important matter in the treatment of disease. We will find out what is the matter with your heart by turning the searchlight of God's word on it. When we speak of the heart we mean the life. We say a man does things with all his heart, and we mean that he puts his whole life into the things he does. Just so the blood means the life laid down, sacrificed. We may not understand just why God saves by the blood, but we may know that he does save from sin.

The unbelieving heart is not right in the sight of God. The fool says in his heart that there is no God, but the wise man—never. A man once came to Spurgeon and said "I am an agnostic." Mr. Spurgeon said "That is Greek, isn't it?" "Yes," said the man. "And the Latin of it is ignoramus, isnt it?" said Mr. Spurgeon. It is impossible to conceive that God would make a world and put a being like man into it and not make some revelation of himself. We hear a great deal about evolution. According to the theory of evolution there was somewhere a molecule, and back of it was a mystery, and it developed into a world and then into an infidel. You can take the monkey for your ancestor if you like. I will take God for mine. The Old Bible is the best explanation of the universe ever given. I have been told that I am taking chances in my belief, but I am taking a chance on God and heaven, and not on the devil and hell.

The proud and haughty man is not right in God's sight. What is man that he should boast. His body is made of the dust he treads. His spirit is the breath God breathed into his nostrils, and He will call for it again.

The unforgiving heart is not right in God's sight. If you people would go and bury those old troubles God would give a great revival here. The wavering heart is not right. If God is God, then serve Him. You are either one thing or the other. If you are not on God's side, the devil counts you on his. You cannot trust in riches. The grave is a narrow ditch, but there is a great difference between your bank account here and the account you will render on the other side.

The procrastinating heart is not right. If you are going to be a Christian don't wait, and then bring God the withered remains of a wasted life. Have you a longing for something better? The answer is in Jesus Christ. I cannot cure you, but I can point you to the great physician who can cure you.

After the sermon 28 people came and took Mr. Taylor's hand in response to his invitation, and promised to lead a Christian life.

Mr. L. A. Wegner, Chorus Director and Singing Evangelist, With Evangelist G. W. Taylor, at Union Meetings in University Tabernacle.

Run Down?

Ask your doctor all about Ayer's Sarsaparilla. Entirely free from alcohol. A strong tonic and alterative. J. C. Ayer Co., Lowell, Mass.

Ayer's Sarsaparilla is a tonic. It does not stimulate. It does not make you feel better one day, then as bad as ever the next. There is not a drop of alcohol in it. You have the steady, even gain that comes from a strong tonic. Ask your doctor all about this.

It Saved His Leg.

"All thought I'd lose my leg," writes J. A. Swensen, of Watertown, Wis. "Ten years of eczema, that 15 doctors could not cure, had at last laid me up. Then Bucklen's Arnica Salve cured it, sound and well." Infallible for skin eruptions, eczema, salt rheum, boils, fever sores, burns, scalds, cut and piles. 25c at J. C. Perry's.

Myrtle Creek, Douglas county, is to have a cannery with a capacity of 4,000 cans per day. It will be completed in time to take care of the 1910 crop.

Foley's Kidney Remedy is a safe and certain remedy for all kidney and bladder diseases, whether acute or chronic. It is a splendid tonic for middle aged and elderly people, and a sure cure for annoyances and irregularities of the kidneys and bladder. J. C. Perry.

Coughs that start in the fall and hang on until spring are sure trouble breeders unless checked and cured. Bronchitis, pneumonia and consumption are the direct result. Foley's Honey and Tar cures the cough, stops the hard breathing and heals and soothes the inflamed air passages. Refuse substitutes. J. C. Perry.

February, of this year, was a record month for homestead entries at the United States Land Office in Roseburg, the total being 58, involving an aggregate of 6,933 acres. Notwithstand the fact that Eugene

A Neighbor of Yours.

As well as yourself is liable at any time to have rheumatism. We're all liable to have cuts or burns, bruises or scalds, crick in the back, neck or side—some kind of an ache or pain. Then heed this advice and tell your neighbors—Ballard's Snow Liniment relieves all aches and pains, and heals all wounds. Sold by all dealers.

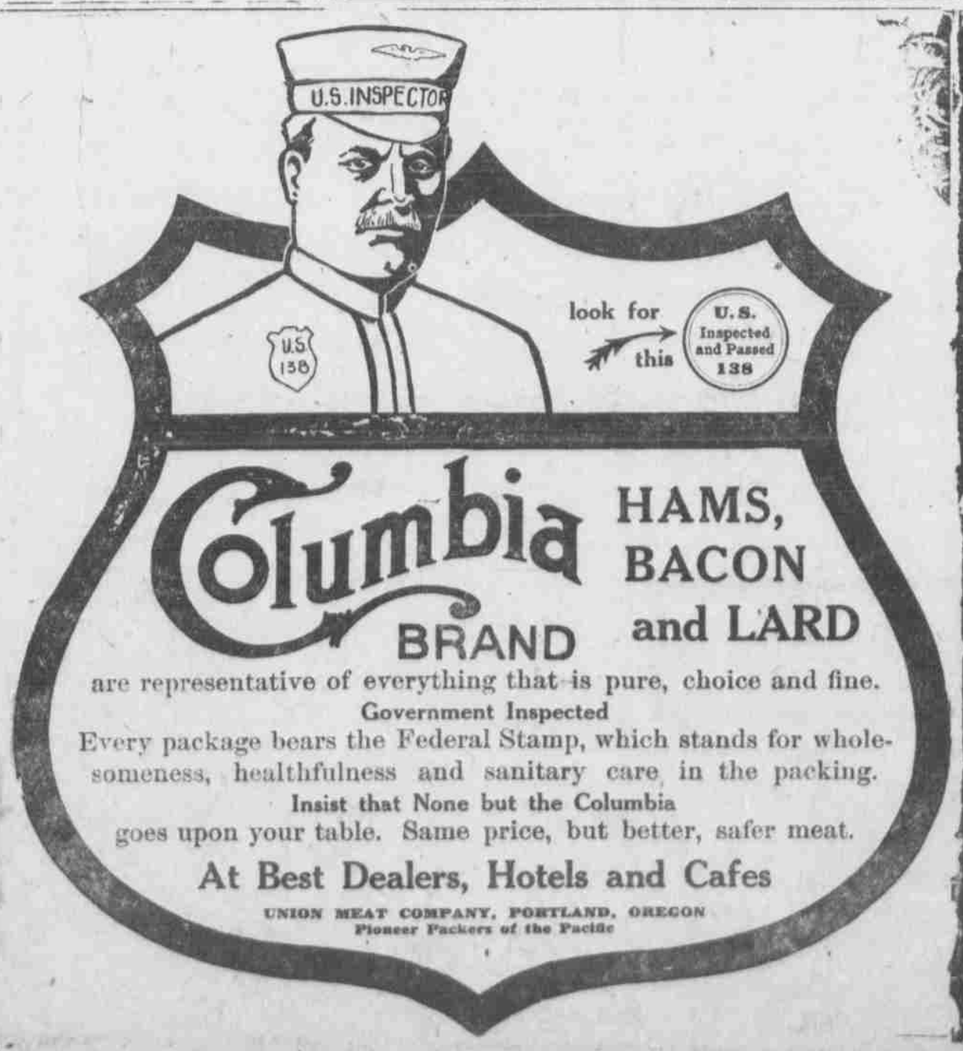

are representative of everything that is pure, choice and fine.

Government Inspected

Every package bears the Federal Stamp, which stands for wholesomeness, healthfulness and sanitary care in the packing.

Insist that None but the Columbia

goes upon your table. Same price, but better, safer meat.

At Best Dealers, Hotels and Cafes

UNION MEAT COMPANY, PORTLAND, OREGON
Pioneer Packers of the Pacific

ROSTEIN & GREENBAUM

Dry Goods--Millinery--Shoes

Early Spring Arrivals at Popular Prices

New Challies, pretty patterns, yd.....5c
New Percales, pretty patterns, yd 8c
New Dress Ginghams, yd. 8 1-3c
New Linen Suitings, yd. 17c
Dainty Corset Covers. 23c
Embroidery Skirts, extra wide and fine...$1.25
Long Silk Gloves, pair 75c
Long Kid Gloves, pair $1.50

Nice, New Dress Trimmings, Silk Braids and Buttons

Nice Embroidery Shirt Waist.....50c
Pretty Embroidery Shirt Waist 65c
Special Tailored Shirt Waist $1.25
Wide Embroidery, yard 10c
Boys' Overalls, extra good.....50c
Children's Rompers, extra good 50c
Boys' Waists. 25c
Boys' Sweaters. 35c

New Madras Curtain Scrims, Pretty Designs, only 12 1-2 cents per yard

GRAND MILLINERY OPENING

Our Millinery Department is now opened. It is better than ever. Call and see the display of nice Flower Hats. Fine Street Hats, Shapes; Large assortment of Flowers. The New Hat Ornaments. And all reasonable prices.

EXPERT MILLINERS.

Rostein & Greenbaum

240 COMMERCIAL STREET

A Few Words In Appreciation

We wish to express our thanks to our friends, the ladies of Salem and vicinity, who attended yesterday, our Spring Opening and magnificent display of Millinery, Hair Goods, and Ladies' ready to wear goods. We are receiving new goods daily for Spring and Easter.

Millinery on sale $3 to $30
Suits on sale $12 to $75

That are perfectly beautiful. You should see them.

We Take Pride in Our Window Display

They are changed frequently. Watch them. They are perfect dreams of loveliness. We are always pleased to see you and discuss the styles for the coming season.

We Respectfully Court Your Criticism

May We Meet Timely.

Oliver-Michaux Co.

Headquarters For Style.

227 N. COMMERCIAL ST.

SPRING SUITS AND COATS

In tailored and fancy effects. Style, material and workmanship was our first consideration when we purchased them. No duplicates will be seen of any suit bought of us, as we are sole agents of the lines we handle. Prices range from $12.75 up and an inspection will convince you of the excellent values. We are safe to say that our garments compare favorably with those of other stores $5 to $15 higher.

Beautiful New Millinery Extremely Low Priced

If saving is an object to you here is your chance. We carry an enormous line from $1.75 for ready-to-wear to $45 dress hats, no two alike. Look our line over before you pay fancy prices elsewhere.

Extra Special

It will be a matter of dollars and cents to watch our specials from now on.

Positively Wednesday Only---Imported English Kid and Chamois Gloves.

Regular $1.25 tomorrow $ .98
Regular $1.75 tomorrow $1.39
Regular $2.00 tomorrow $1.69

Monopole GLOVES

LIBERTY STREET

HALLBERG'S

SALEM

FOR EXCLUSIVE LADIES AND CHILDREN'S READY-TO-WEAR GOODS.