

We Did Not Close to Mark Up Goods

# J. L. Stockton

The Old White Corner

Beginning Today We Will Conduct the

## Greatest \$39,000

# CLOTHING SALE

Not Because We Are Broke Not Because We Need Money

## BUT TO PROTECT OUR CUSTOMERS

Against itinerant sale-people who drift about the country inveigling honest merchants into a proposition to conduct a fake sale, and give them 20 per cent of the proceeds.

We will be our own brokers and give you the 20 per cent.

We have been solicited by such brokers for the last five years. They claim that they can get more for the goods than we can. That the unsuspecting public will buy during the excitement, and when they discover they have been duped just blame the brokerage company, who by that time are GONE to search for another merchant who can't run his own business.

### You Have Seen It Done Right Here In Salem Don't Let It Happen Again

We will give you all we promise, and at the same time assure you that we do it willingly. To lose a few days' profits in the interest of our customers and Salem in general will be a worthy sacrifice. Depend on us, believe us, we live with and are your neighbors, and cannot afford to let you go elsewhere when you have been our faithful customers.

# Today! Today!

We did not close to mark the goods up. The same tags, marked in plain figures, will be used, but the prices will be shamefully slashed.

## ROOSEVELT

(Continued From Page 1.)

They scoff at the idea that the people would look on this as an attempt on the part of the government to dictate to the people, and point out that Roosevelt has never faced an audience that he did not conquer.

### "SPECIAL" MAY BE ABANDONED

New York, Sept. 30.—In an effort to keep the "Rep Special," with E. A. Tamm, on the track, members of the Roosevelt party here are making a determined effort today to renege the campaign funds of the special party.

### REPUBLICAN COMMITTEEMAN EXPLAINS POSITION

Sept. 30.—Charles N. Anderson, national committeeman from Missouri, today issued a statement, replying to charges that he was an employe of the Standard Oil Company, as an attorney, in part as follows:

"I answer questions as to whether I received instructions from the Standard Oil Company. I want to know who gave me the instructions. I accepted employment with the Standard because I hold certain economic views, and I do not believe that my connection with the Standard will interfere with the progress of the Republican campaign in Missouri. If I am to be the victim of attacks by certain persons, I will retaliate. I know their recourses, and they know mine, and I will retaliate."

### Western Receipts.

Sept. 30.—Hogs, received, 75,000; cattle, 18,000; sheep, 17,000. Receipts, 17,000. Mixed, \$8.45 @ \$8.95; rough, \$7.15; rough, \$6.40 @ 7.00. Receipts, 17,000. Sheep, strong, \$11.00 @ 11.50. Receipts, 17,000. Cattle, 17,000; sheep, 17,000. Receipts, 17,000. Sheep, \$5.00; sheep, 23,000.

The Indiana State Federation of Labor yesterday unanimously condemned Bryan for his failure to put the union label on the "Commoner."

## COMMERCE

(Continued From Page 1.)

ette valley in Oregon to San Francisco.

The Southern Pacific attorneys were given until tomorrow to attack the rate on other grounds.

The decision is the first of the kind that has been handed down since the passage of the rate law bill, and the victory won by Luther M. Walter, the special attorney for the Interstate Commerce Commission today means that the railroad company cannot attack the new rate on Oregon lumber shipments on any legal grounds.

The Interstate Commerce Commission's demurrer and the testimony given by the railroad attorneys at the hearing of the demurrer has shut off any legal attack on the fixing of the rate, unless the railroad desires to appeal to the supreme court of the United States. Meanwhile the injunction has been issued, and the low lumber rate will be in effect.

The decision today was the demurrer interposed by Special Attorney Walter, for the Interstate Commerce Commission, U. S. District Attorney Robert Devlin and Joseph N. Teal, attorney for the Western Oregon Lumber Manufacturers' Association to the suit for injunction filed by the Oregon Railway & Navigation Company. The railroad company, through its own attorney, W. W. Cotton, of Portland, and through Peter F. Dunne, attorney for the Southern Pacific, asked the court to restrain the enforcement of the low lumber rate, on the ground that the commission had no authority to make the rate.

The commission's attorney demurred on the ground that the complaint did not state sufficient cause for action, and the whole case was thrown upon the decision in the demurrer proceedings.

The decision of the court virtually decides that the federal courts of the United States cannot be burdened with rate making.

The railroad attorneys admitted during the course of the argument on the demurrer that the commission had proceeded in the way laid down by law, when the new rate on lumber was made, and the attorneys for the commission held that this admission shut off any inquiry into the method of the commission.

The decision of the court today favors the smaller lumber men of Oregon in their fight against a rate of \$5.10 on lumber from Willamette river points to San Francisco bay points. The O. R. & N. now must continue, at least for the present, the rate of \$3.40.

## INOCULATE

(Continued from Page 1.)

the foremost scientists in the world.

The object of the daring experiment, which has aroused considerable comment, is to determine the value of a new method of diagnosis advanced by Dr. Detre. A committee of six of the most distinguished delegates has been appointed to pass on the result of the experiment to-night.

According to the experts, the experiment will determine whether the original infection in the children was from bovine or human bacilli, and will demonstrate all the biological properties of the tuberculous organism, that will enable physicians to determine in the future at once whether the infection in a patient is from human or bovine sources.

The physicians here declare that the experiment is not inhuman, because the children were already infected with the disease.

Dr. Detre today said: "My method consists in the inoculation of the patient's arm at three points at the same time: first with Koch's tuberculin, second with a filtrate of broth culture of human bacillus and third with a filtrate of broth culture of bovine tuberculous. Within 24 hours or a little more, the result of the three methods may be noticed. It can be read instantly whether the bacilli caused a reaction in the patient's blood; whether the new infection awakened a dormant infection in the patient, or is a recent contraction. It can also be shown whether the human organism can resist such an attack; in short all the biological properties of the infected organism will be demonstrated."

Seven hours after the inoculation of the children, Dr. Burke, the physician at the hospital, said that already some of the effects of the three tests could be discerned. "In the case of one of the children the puncture where the bovine tuberculin was injected showed slight traces of inflammation," said Dr. Burke.

### Inhuman Practice.

Chicago, Ill., Sept. 30.—Declaring that the experiments being conducted by Dr. Detre at the Children's Hospital, at Washington, are unnecessary, Dr. Adolph Gerbman, bacteriological expert, today branded the inoculation of the little children with tuberculous bacilli as inhuman and unjust. He denounced as cruel experimenting with little children, who are unable to know or understand what is being done.

United States Senator Joseph W. Bailey, of Texas, characterizes as absurd the rumor that he would resign.

## THE MARKETS

### SAN FRANCISCO MARKETS.

San Francisco, Sept. 30.—Wheat, No. 1 California club, per cental, \$1.67 1/2 @ 1.70; California white milling, \$1.75 @ 1.80; northern bluestem, 1.72 1/2 @ 1.77 1/2; northern club, \$1.67 1/2; inferior grades of wheat \$1.50 @ 1.60; red \$1.65 @ 1.70.

Barley—Feed barley, \$1.30 @ 1.35; common to fair, \$1.25 @ 1.30; brewing at San Francisco nominal at \$1.45 @ 1.55; Chevalier, \$1.50 @ 1.60, according to quality.

Eggs—Per dozen, California fresh, including cases, extras, 41 1/2 c; fresh 38c; seconds 26 1/2 c; Eastern selected 22c; Eastern firsts 25c; Eastern seconds, 23c; thirds, 21c; storage, 30c.

Butter—Per pound, California fresh, extras, 31c; firsts, 27 1/2 c; seconds, 22 1/2 c; thirds, 20c; Eastern extras, 27c; packing No. 1, 23c; do No. 2, 20c; storage, California extras, 25 1/2 c.

New cheese—Per pound, California flats, fancy 12 1/2 c; firsts, 11 1/2 c; seconds, 9 1/2 c; California Young America, fancy, 12 1/2 c; firsts, 12c; Eastern Oregon fancy, 12c; do Young America, fancy, 14 1/2 c; Cheddars, fancy, 16 1/2 c.

Potatoes—Per cental, River whites (sacks) fancy 70 @ 85c; poor, 50 @ 70c; Sallinas Burbanks, \$1.25 @ 1.60; Early Rose, 75 @ 85c; sweet potatoes to the trade, sacks, \$1.25 @ 1.50; crates, \$1.35 @ 1.50.

Onions—Per sack, Yellow, 50 @ 55c.

Oranges—Per box, Valencias, \$2 @ 3.50.

### PORTLAND MARKETS.

#### Grain, Flour Feed, Etc.

Portland, Or., Sept. 29.—Barley, feed, \$26 per ton; rolled \$27.50 @ \$28.50; brewing \$26.50.

Oats—No. 1 white, \$31 @ 31.50 per ton; gray, \$30 @ 30.50.

Wheat—Track prices: Club, 89c per bushel; forty-fold, 92c; Turkey red, 92c; five, 89c; bluestem, 93c; valley, 91c.

Middlings—Bran, \$26.50 per ton; middlings, \$33; shorts, country, \$31; city, \$30; U. S. mill chop, \$22.

Hay—Timothy, Willamette valley \$14 per ton; Willamette valley, ordinary, \$11; eastern Oregon, \$16.50; mixed, \$13; clover, \$9; alfalfa, \$11; alfalfa meal, \$20.

#### Vegetables and Fruit.

Fresh fruit—Apples, per box, 60c @ \$1.50 per box; peaches, 40 @ 80c per box; pears, 75c @ \$1 per box; plums 50c @ \$1 per box; grapes, 40c @ \$1.25 per crate; Wordens, 20 @ 22c; per basket; huckleberries, 8 @ 10c @ 12.5c per crate; Concord, 20 @ 22c; box; ground cherries, 75c per box.

#### Dairy and Country Produce.

Butter—Extra, 32 1/2 @ 34c per lb.; fancy, 30 @ 32 1/2 c; store, 18c.

Eggs—Oregon extra, 31 @ 32c; firsts, 27 @ 30c; seconds, 23 @ 26c; Eastern, 25 @ 28c per dozen.

Poultry—Fancy hens, 14c; spring, 14 1/2 @ 15c; ducks, old, 12 @ 12 1/2 c; spring, 14 @ 15c; geese, old, 9c; young, 10 @ 11c; turkeys, old, 17 @ 18c; young, 20c.

Cheese—Fancy cream twins, 14 1/2 @ 15c per lb.; full cream triplets, 14 1/2 @ 15c; full cream Young America, 15 1/2 @ 16c.

Veal—Extra, 9c per pound; ordinary, 7 @ 7 1/2 c; heavy, 5c.

Pork—Fancy, 8 1/2 c per lb.; ordinary, 6c; large, 5c.

#### Miscellaneous.

Hops—Oregon, 1908, 7 @ 8c per lb.; 1907, 2 1/2 @ 4c; 1906, 1 1/2 @ 1 3/4 c.

Wool—Eastern Oregon, average, 10 @ 16 1/4 c per lb., according to shrinkage; valley, 15 @ 15 1/2 c.

Mohair—Choice, 18 @ 18 1/2 c per lb.

Hides—Dry hides, No. 1, 14 @ 15c per lb.; dry kip, No. 1, 13c lb.; dry calfskins, 16c lb.; salted hides, 7 @ 8c lb.; salted calfskins, 12 @ 13c lb.; green, 1c less.

### SALEM MARKET.

#### Local Wholesale Market.

Eggs—30c.

Butter—Creamery 34c.

Cows—\$3 @ 3.50.

Hens—10c; young chickens, 11c.

Local wheat—\$6c.

Oats—40c.

Barley—\$22.50.

Flour—Hard wheat, \$5; valley, \$4.25.

Hay—Cheat, \$10; clover, \$9 per ton; timothy, \$11 @ 12.

Onions—\$1.25 cwt.

Hops—1907 crop, 5 @ 6c.

Caucara Bark—2 1/2 @ 3c.

Mohair—18c.

#### Retail Market.

Oats—\$1.45.

Wheat—\$1.05.

Eggs—35c.

Butter—Country, 30c; creamery, 40c.

Flour—Valley, \$1.25 per sack; hard wheat, \$1.40 @ 1.45.

Bran—90c per sack, \$30 per ton; shorts, \$1.30 per sack.

#### Livestock.

Stock hogs—\$4.50.

Steers—2 1/2 @ 3.

Veal—5 @ 7c.

#### Tropical Fruits.

Bananas—\$6.50.

Oranges—\$4.00.

Lemons—\$4.50 @ 5.50.

#### Portland Markets.

Poultry—Hens, 12c; ducks, 12 @ 14c; pigeons, old \$1 per dozen.

Milk tuff—Bran, \$26.

Flour—Valley, \$1.20 per sack; hard wheat, \$1.45.

## Nothing Equals Pe-ru-na For Serious Kidney Trouble.

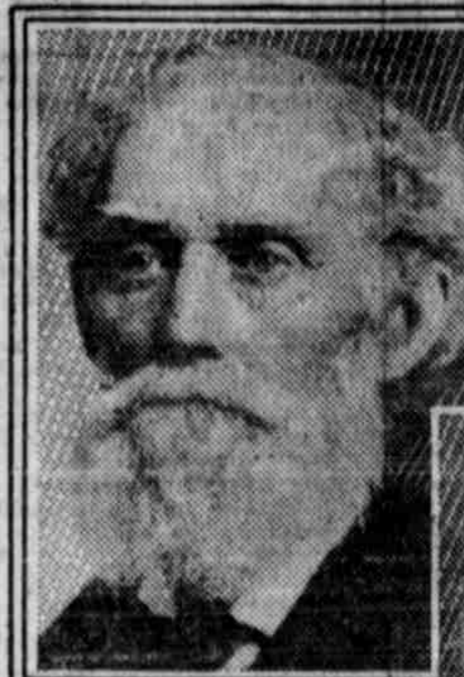

MR. W. F. CLOW

### Kidney Affection. Asthma.

Mr. W. F. Clow, 428 E. St. Vrain St., Colorado Springs, Col., a retired real estate man, writes:

"I am a man of over seventy years and feel that I owe my present good health entirely to Peruna. I began using it about a year ago for asthma and kidney trouble, and took several bottles. I have not felt better for years."

"Different members of my family have used it also, and have only words of praise to speak for Peruna."

### Attributes Health to Pe-ru-na.

William Bailey, 581 St. N. E., Washington, D. C., Past Col. Encampment No. 69, Union Veteran Legion, and prominently identified with many of the great labor protective associations in Chicago and New York, and Secretary of one of the largest associations in the former city, had for nearly thirty years been afflicted with kidney troubles. Within a short period he has been persuaded to try Peruna, and his present healthy condition is attributed to his judicious use of that great remedy. He considers himself now quite cured and in excellent physical condition.

### People Who Object to Liquid Medicines Should Buy Peruna Tablets

### BORN.

MOYER.—To Mr. and Mrs. H. H. Moyer, at their home in Portland, 947 Belmont street, Wednesday at noon, and 8 1/2-pound girl. Mother and child both doing well.

### How to Get Strong.

P. J. Daly, of 1247 W. Congress St., Chicago, tells of a way to become strong: He says: "My mother, who is old and was very feeble, is deriving so much benefit from Electric Bitters, that I feel it my duty to tell those who need a tonic and strengthening medicine about it. In my mother's case a marked gain in flesh has resulted, insomnia has been overcome, and she is steadily growing stronger." Electric Bitters quickly remedy stomach, liver and kidney complaints. Sold under guarantee at J. C. Perry's drug store, 50c.

### A Burnt Child.

dreads the fire. The dread is wholesome, but not the burn; that can be healed and instantly relieved by applying Ballard's Snow Liniment. Be prepared for accidents by keeping a bottle always in the house. Best for sprains, bruises, cuts, scalds, rheumatism, neuralgia, bunions—any and all aches and pains. Price 25c, 50c and \$1.00. Sold by all dealers.

### For a Sprained Ankle.

A sprained ankle may be cured in about one-third the time usually required, by applying Chamberlain's Liniment freely, and giving it absolute rest. For sale by Dr. Stone's drug store.

# do you know

THAT

## ELLIOTT'S PRINT SHOP

Is the only Commercial Printing House in Salem carrying an assortment of high grade paper, envelopes, cards, etc. for the business man.

Trespass notices, and Prune and Hop Tickets for the farmers.

Cards and Wedding Stationery for the society lady.

223 South Commercial St.  
Phone 1243

CASTORIA. The Kind You Have Always Bought. Bears the Signature of J. C. Watson