Grand Opera House
JOHN F. CORDRAY, Manager.

Tuesday, December 9.
Broadhurst and Currie
Present

A Real Musical Comedy
Costumes None Better
Girls Prettiest Ever.
Prices 75c, 50c, 35c.
Seats on sale at Box Office Tuesday at 9 a. m.

CAPITAL CITY
Express and Transfer
Meets all mail and passenger trains. Baggage to all parts of the city. Prompt service. Telephone No. 241.
HECKMAN & HEDRICK.

HAVILAND
KARLSBAD
AUSTRIAN
BOHEMIAN
JAPANESE
CHINA
in choice pieces. Toys and notions
The Variety Store
94 Conrt Street.
Annora M. Welch,
Prop.

WILLAMETTE HOTEL ARRIVALS.

E. E. Wilson, Lewisville.
Fred Shields, Philadelphia.
M. F. Moore, Portland.
Thos. C. Devlin, Portland.
Le T. A. Shaw, Walla Walla.
Geo. H. Rich and wife, Silverton.
Geo. F. Knapp and wife, Portland.
J. O. V. Sweney, San Francisco.
Henry Abeles, Omaha.
B. F. Dorris, Eugene.
W. M. Green, Eugene.
A. S. Hammond, Grants Pass.
Wm. E. Culkins, Duluth, Minn.
W. H. Davies, San Francisco.
Edward Burm, Seattle.
R. Alexander, Pendleton.
O. D. Doane, The Dalles.
Phil Metschan, Portland.
Thos. F. Ryan and wife, Oregon City.
P. W. Stewart and wife, Portland.
Robert Andrews and wife, Portland.
W. H. Howell and wife, Oregon City.
H. Schade, New York.
Elmer Veteto, New Era.
Mrs. Newbury, New Era.
J. S. Shorey, Woodburn.
C. A. Leary, Woodburn.
L. W. Bloom, Oregon City.
L. W. Wimberley, Roseburg.
W. H. Greenfelt and wife, Portland.
G. C. Johnston, Scio.
H. S. Jonhston, Scio.
Clyde Kelty, McCoy.
A. E. West, city.
R. Savage, city.
J. R. Megginson, Illinois.
R. W. Megginson, Illinois.
Wm. Efaw, Seattle.
T. D. Wetherby, Boston.
A. O. Donogh, San Francisco.
Geo. H. Durham, Portland.
J. W. Chandler, San Francisco.
H. N. Stoudemeyer, Chemawa.

How's This?
We Offer One Hundred Dollars Reward for any case of Catarrh that cannot be cured by Hall's Catarrh Cure.
F. J. CHENEY & CO., Toledo, O.
We, the undersigned, have known F. J. Cheney for the last 15 years, and believe him perfectly honorable in all business transactions and financially able to carry out any obligations made by their firm. West & Truax, Wholesale Druggists, Toledo, O. Welding, Kinnan & Marvin, Wholesale Druggists, Toledo, O.
Hall's Catarrh Cure is taken internally, acting directly upon the blood and mucous surfaces of the system. Testimonials sent free. Price 75c per bottle. Sold by all druggists.
Hall's Family Pills are the best.

Astoria has a debating society. Albany should wake up and catch onto what some of Oregon's lowly communities are doing in the way of home amusements.

INDIGESTION
is the cause of more discomfort than any other ailment. If you eat the things that you you want, and that are good for you, you are distressed. Acker's Dyspepsia Tablets will make your digestion perfect and prevent Dyspepsia and its attendant disagreeable symptoms. You can safely eat anything, at any time, if you take one of these tablets afterward. Sold by all druggists under a positive guarantee. 25 cts. Money refunded if you are not satisfied. Send to us for a free sample. W. H. HOOKER & CO., Buffalo, N. Y.

TRAVELING MAN MISSING

Husband of Salem Dancing Teacher

Has Not Been Heard From For Several Weeks

A Portland paper prints a sensational story of the disappearance of S. O. McCalla, a traveling man known to Salem people through his wife, who has dancing classes here.

They have apartments in the Goodnough building, Portland, to which Mrs. McCalla returned after her week's work at Salem, Albany and Eugene.

Mr. McCalla left two weeks ago for 'Frisco, and was going into the Bakersfield oil regions before returning, so may be out of reach of mail or wire.

It is claimed in the paper that he has not written since his departure, although a man of good habits otherwise.

If you are troubled with impure blood, indicated by sores, pimples, headache, etc., we would recommend Acker's Blood Elixir, which we sell under a positive guarantee. It will always cure Scrofulous or Syphilitic poisons and all blood diseases. 50 cts. and $1.00. D. J. FRY, Druggist.

School Library Social.

On Saturday evening, the pupils of the seventh grade in East school gave a very pleasant social party for the benefit of the library fund. It was given at the home of Mrs. Mary Eakin and was a very successful affair. Profs. Traver and Crawford were present, and added to the enjoyment of the young people.

DANDRUFF WON'NT WASH OUT.

The Germ That Causes It Has to be Destroyed to Cure Dandruff.

Many a woman spends an hour twice a week scouring her scalp, thinking scrubbing off the scurf will cure the dandruff. Two hours a week, at the age of 40 years, she has spent 260 days of 12 hours each, or two-thirds of a year of her life, in that vain hope; vain, because you can't cure dandruff without killing the dandruff germ, and the only hair preparation on earth that will do that is Newbro's "Herpicide"—also a delightful hair dressing, and thoroughly antiseptic against all contagion from the use of other's hair brushes. It is also a delightful hair dressing.

For sale by Daniel J. Fry. Send 10 cents in stamps for sample to The Herpicide Co., Detroit, Mich.

CURED OF PILES AFTER 40 YEARS.
Mr. C. Haney, of Geneva, Ohio, had the piles for forty years. Doctors and dollars could do him no lasting good. DeWitt's Witch Hazel Salve cured him permanently. Invaluable for cuts, burns, bruises, sprains, lacerations, eczema, tetter, salt rheum, and all other skin diseases. Look for the name DeWitt on the package—all others are cheap, worthless counterfeits.
F. G. Hass, 96 State Street.

Recipe to dine a family of ten persons at five cents per head: A nickels worth of spuds, two-bits worth of spare-ribs, ten cents worth of sauerkraut, ten cents worth of bread and butter. Figure and try it.

Every Person
Enjoys a good, wholesome meal. If you take your meals at the White House Restaurant, you get the best that can be had. Open day and night.

A THANKSGIVING DINNER.
Heavy eating is usually the first cause of indigestion. Repeated attacks inflame the mucuous membranes lining the stomach, exposes the nerves of the stomach, producing a swelling after eating, heartburn, headache, sour risings and finally catarrah of the stomach. Kodol relieves the inflammation, protects the nerves and cures the catarrh. Kodol cures indigestion, dyspepsia, all stomach troubles by cleansing and sweetening the glands of the stomach.
F. G. Hass, 96 State Street.

A NATURAL RESULT.
It is very reasonable to suppose if the foundation of a structure was removed that the building itself is bound to come down. This same principle can be applied to disease. Take a medicine into the system that will remove the cause of sickness, and the illness leaves of itself. Dyspepsia, indigestion, sick-headache and biliousness have their foundation in stomach disorders. Remove this weakness and the other symptoms are no more. There is one cure for all this that all druggists sell for 25c per box, it is called Dr. Gunn's Improved Liver Pills. They get right at the beginning of these diseases and make the cure by taking away the cause of it. We will send a small box free by mail, or a large box on receipt of 25c. Address Dr. Gunn, Philadelphia, Pa. For sale at Dr. Stone's Drug Stores. 4

ONE MINUTE COUGH CURE
Is the only harmless cough cure that gives quick relief. Cures Coughs, Colds, Croup, Bronchitis, Whooping Cough, Pneumonia, Asthma, LaGripe and all Throat, Chest and Lung troubles. I got soaked by rain, says Gertrude E. Fenner, Muncie, Ind., and contracted a severe cold and cough. I failed rapidly; lost 48 lbs. My druggist recommended One Minute Cough Cure. The first bottle brought relief; several cured me. I am back to my old weight, 148 lbs. One Minute Cough Cure cuts the phlegm, relieves the cough at once, draws out inflamation, cures croup. An ideal remedy for children.
F. G. Hass, 96 State Street.

ELKS MEMORIAL SERVICE

Nothing Too Good For Living or Dead

Motto of a Popular Salem Fraternal Order

Solemn and impressive were the annual memorial exercises that were held Sunday afternoon by Salem lodge No. 336, B. P. O. E., in memory of the departed members of the order. The Salem Grand Opera House was not large enough to accommodate the Elks and their friends, who began to assemble as early as 2 o'clock, and an hour later when the exercises began the hall was filled. Dr. W. D. McNary, Dr. H. H. Olinger, M. L. Meyers, Zadoc J. Riggs, D. A. Dinsmoor, H. E. Albert and Dr. E. A. Pierce served as ushers.

The stage decorations were appropriate and beautiful. The center piece consisted of the elegant memorial tablet, upon which is inscribed the names of the following deceased members of the local lodge: E. M. Wood, A. Benicke, C. Hemphill, F. S. Dearborn, E. F. Parkhurst and S. L. Hayden. On the right, and arranged in a semi-circle were a half dozen vacant chairs, appropriately draped in honor of the deceased members. On the left the handsome elk, the property of the lodge. Alongside the row of vacant chairs were stationed a candelbra that supported a half dozen lighted candles. They were extinguished one at a time as the roll call of the absent members was called.

The services began with Chopin's funeral march, given by the Elks' orchestra, under the direction of Prof. Gesner, and while the selection was being played, the members of the lodge marched into the hall, and took the seats that had been reserved for them in the body of the theater. Some ritualistic work was followed by an invocation by Rev. John Parsons. "Vacant Chair," by Seley, was given by the Ariel quartet, a newly organized band of singers of the Capital City, consisting of Mrs. Hallie-Parrish Hinges, Miss Miriam Heulat, Mrs. Etta Squire Seley and Mrs. W. P. Babcock. A better ladies' quartet of more talent has probably never before been heard in this city.

A short eulogy was delivered by Dr. W. H. Byrd, exalted ruler of the Salem lodge, who took occasion to remark that the highest ideal of civilized life cannot be better served than by setting aside one day each year to commemorate the virtues and good qualities of the departed members of the order. In conclusion, the speaker paid a tribute to the memory of the late Samuel L. Hayden, who died during the past year. The deceased lawyer was commended as a kind husband, an affectionate father an upright and honorable man.

After a trombone solo, "Romance," by Oscar Steelhammer, the memorial address was delivered by Dr. Stephen S. Wise, rabbi of the Jewish synagogue, of Portland. Dr. Wise based his address on the scriptural text: "If the dead rise not again, let us eat and drink, for tomorrow we must die." Love is stronger than death, which is transitory, while the former is immortal and imperishable. Trials and griefs should be uplifting. The speaker held that if death must follow tomorrow, then we shall live today true to the law, worthy of the love of all men., swift to be kind, and make haste to love. But must we die tomorrow? If life is to love and be loved, we should be an influence for the good, right and truth. Are not the dead the world's greatest benefactors? Such men as Moses, Socrates, Luther, Washington, Lincoln, are not dead, or will they ever be, for they have lived and impelled us to the highest and unto the best. By example of such we are constrained to do good, and our hands are repelled from doing many things because of the displeasure it would cause others. Character and a good name are imperishable, and we should live worthy of remembrance and lasting love. Allow their faults to die with them and inscribe their virtues on the tablets of eternity, by emulating their example and perpetuating that influence for the good.

The Ariel quartet was heard in another selection, "Consolation," by Dow. Miss Bertha Kay, a local elocutionist of ability, recited Bryant's "Thanatopsis." Millard's "Hear Us O. Father," by Mrs. Hinges was a fitting concluding number to the program. Additional ritualistic work was performed, and, after singing the closing ode, the audience was dismissed with the benediction by Rev. Parsons.

How does your umbrella stand the weather? REMEMBER we recover and repair them.
SHIPP & HAUSER.

ODD FELLOWS JUBILEE

Was Conducted at Salem Saturday

Successful Banquet Managed by the Rebekahs

The great crowds at Salem Saturday in honor of the fiftieth anniversary of the organization of Chemeketa lodge, were splendidly entertained by the local representative three-linkers.

The literary and musical entertainment were up to the Salem standard, which is always high, and the banquet got up by the Rebekah order was of a higher order than usual.

Considering the time, and the finances available, (and the fierce charge of the 600 banqueters) the ladies not only covered the tables with a bountiful spread, but the committee, composed of Mrs. M. P. Baldwin, Mrs. F. W. Steusloff, Miss Augusta Newton, J. W. Young and F. F. Toevs, covered themselves with glory.

Mrs. Hinges and the ladies' quartet, composed of Miss Heulat and Mesdames Seley and Babcock, were encored over and over. Mrs. Hinges, who has been in almost constant demand the past month, never sang better.

Salem never does anything by halves, and the local committee, composed of Messrs. Burnett, Williamson and Gatch, were equal to their undertaking in entertaining a thousand people.

IS A SERIOUS MATTER

The Most Serious and Fatal Diseases Arise From Indigestion

Chronic indigestion or dyspepsia, while a very common trouble, has for some time been looked upon by able physicians as a serious thing, and that no time should be lost in treating it properly at the start, because recent researches have shown that the most serious, fatal and incurable diseases have their origin in simple dyspepsia, or indigestion.

Diabetes is simply one form of indigestion, the sugar and starchy food not being assimilated by the digestive organs. In Bright's disease the albumen is not properly assimilated.

While consumption and dyspepsia are twin diseases, and it is beyond question that dyspepsia makes a fertile soil for the seeds of consumption. But the trouble has been to find a remedy that could be depended upon to cure dyspepsia, as it is notoriously obstinate and difficult to cure.

This has been the question which has puzzled physicians and dyspeptics alike, until the question was solved three years ago by the appearance of a new discovery in the medical world known as Stuart's Dyspepsia Tablets, which, it was claimed, was a certain, reliable cure for every form of stomach trouble.

Physicians, however, would not accept such statements without first giving the new remedy many tests, and carefully observing results.

For three years the remedy has been thoroughly tested in every section of the country, and with surprising and satisfactory results.

Stuart's Dyspepsia Tablets can be honestly claimed to be a specific, a radical, lasting cure for indigestion in the various forms of acid dyspepsia or sour stomach, gas or wind on stomach, too much bile, undue fulness or pressure after eating, and similar symptoms resulting from disordered digestion.

Stuart's Dyspepsia Tablets were not placed before the public until this three years' trial left no doubt as to their value, and they have recently been placed in the trade, and can be found on sale at all druggists, at the nominal price of 50 cents per package.

No extravagant claims are made for the remedy, it will not cure rheumatism, pneumonia, typhoid fever, nor anything but just what it is claimed to cure, and that is every form of stomach trouble. No dieting is necessary. Good, wholesome food, and plenty of it, and you may rest assured that Stuart's Dyspepsia Tablets will digest it. Druggists claim for it that it is a pleasure to recommend it to dyspeptics, because it gives such universal satisfaction. 12-8-10-12

The advertiser is the one who gets there and the non-advertiser is the man who takes the leavings.

Dalrymple's
THE QUALITY STORE

HOLIDAY HINTS

The gift-making season is here and the gift-giving day is not far away. It's time to buy materials now to avoid the rush of the last few days.

HANDKERCHIEFS
Fine sheer linen.
Dainty Insertions and Edgings.
Point Lace Braids, Linen Centers.
Purling. Thread, etc.

We are Salem agents for
COLUMBIA YARNS
If you want the best insist on getting this brand.

COLUMBIA YARNS.
CELEBRATED FOR Excellence of Quality and Evenness of Thread, Pure Dyes and Beautiful Shadings.
Goods bear this Trade Mark. None other Genuine.
Columbia Zephyr, 2, 4 & 8 fold.
Columbia Germantown, 4 & 8 fold.
Columbia Saxony, 2, 3 & 4 fold.
Columbia Spanish.
Columbia Knitting Yarns.
Columbia Shetland Floss.
Columbia Shetland Wool.
The above Yarns For Sale by Leading Jobbers and Retailers throughout the United States.

Bar, Barber and Waiter Coats.

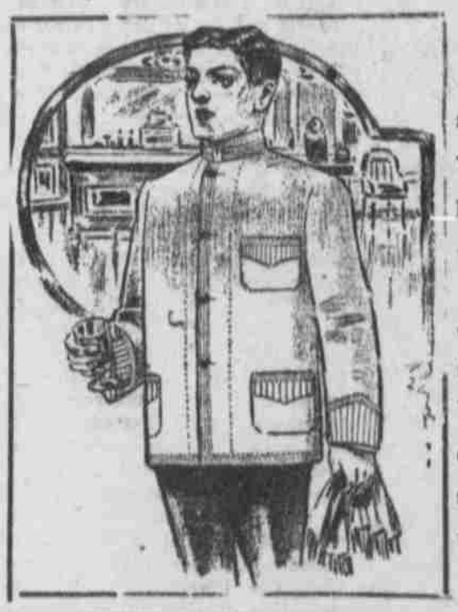

Another large shipment just in. A variety of styles in plain and striped some trimmed with wide braid; others plain with frog fasteners. There's a full range of sizes, also all sizes in white bar vests.

Good Housekeepers

Know what good baking is, and the place to get it is at the Pioneer Bakery. Try it for yourself, and be convinced.

Cartage on Lumber.

On and after December 1, 1902, cartage will be charged on all orders calling for less than 1000 feet of material.
GOODALE LUMBER CO.
CAPITAL LUMBER CO.
11-29-1m.

Hop Wire and Woven Wire Fencing.
I can quote you the lowest prices on the above. Give me a chance to figure on your wants. All kinds of poultry, lawn and field fence in stock.
WALTER MORLEY.
12-5-3t-wtf 59 State St., Salem, Or.

SURE CURE FOR PILES
Itching Piles produce moisture and cause itching, this form, as well as Blind, Bleeding or Protruding Piles are cured by Dr. Bo-san-ko's Pile Remedy, stops itching and bleeding. Absorbs tumors. 50c a jar at druggists, or sent by mail. Treatise free. Write me about your case. Dr. Bosanko, Philadelphia, Pa. For sale at Dr. Stone's drug stores.

A fight is being made in Portland for pure food. Up the valley we get it without any fight.—When we eat spare ribs and boiled kraut.

CHICHESTER'S ENGLISH
PENNYROYAL PILLS
Original and Only Genuine.
DIAMOND BRAND. Ladies, ask Druggist for CHICHESTER'S ENGLISH PENNYROYAL PILLS in RED and Gold metallic boxes, sealed with Blue Ribbon. Take no other. Refuse Dangerous Substitutions and Imitations. Buy of your Druggist, or send 4c. in stamps for Particulars, Testimonials and "Relief for Ladies," in letter by return Mail. 10,000 Testimonials. Sold by all Druggists. Chichester Chemical Co. Madison Sq. Phila., Pa.
Mention this paper.

Farm for Sale.

A choice of two 80-acre tracts of A No. 1 land. One hop yard on one tract with three hop yards on the other, with two hop houses. All grubbed land, except enough timber for use, with running water on each tract.
M. J. EGAN, Salem Route No. 8.
12-2-2w.

Why Not?

During the wet weather, why not try a meal at the White House Restaurant? Everything first-class and up-to-date. Give us a call. Open day and night.

CONTEST NOTICE

Department of the Interior—United States Land Office.
Oregon City, Ore., Nov. 7, 1902.

A sufficient contest affidavit having been filed in this office by D. Smith, contestant, against homestead entry No. 12,743, made April 16, 1900 for E. ½ NW. ¼ and lots 1 and 2, section 30, township 8 S., range 2 E., by John Kelty, contestee, in which it is alleged that contestant "knows the present condition of the same; also that the said John Kelty has wholly abandoned said tract; that he has changed his residence therefrom for more than six months since making said entry; that said tract is not settled upon and cultivated by said party as required by law; that he never at any time resided upon said land and made it his home, and that said absence was not caused by being employed as an officer, private soldier, sailor, or marine in the army or navy of the United States during the war with Spain or during any other war which the United States has been or is now engaged in," said parties are hereby notified to appear, respond and offer evidence touching said allegation at 10 o'clock a. m. on December 16, 1902, before county clerk of Linn County, Oregon, at Albany, Oregon, and that final hearing will be held at 10 o'clock a. m. on December 26, 1902, before the Register and Receiver at the United States Land Office in Oregon City, Oregon.

The said contestant having, in a proper affidavit, filed October 27, 1902, set forth facts which show that after due diligence personal service of this notice can not be made, it was ordered and directed that such notice be given by due and proper publication.
CHAS. B. MOORES, Register.
GEO. W. BIBEE, Receiver.