GOLD DUST.

"Let the GOLD DUST twins do your work."

Snow white clothes are the result of using

**GOLD DUST**

It makes light the labors of washing. Turns wash day into play day. Better than any Soap

**and more economical.**

Made only by THE N. K. FAIRBANK COMPANY,

Chicago. New York. Boston. St. Louis.—Makers of OVAL FAIRY SOAP.

*Which is Correct?*

Diamond "C" does better work and goes *further* than any other laundry soap, or

**Diamond "C" Soap**

does better work and goes *farther* than any other laundry soap.

No matter—the soap does it, whichever it is.

SAVE DIAMOND "C" WRAPPERS—We redeem them for all sorts of useful and attractive articles. Illustrated book showing over 300 premiums given for wrappers, sent on request. A postal will bring it.

Premium Dept., The Cudahy Packing Co., So. Omaha, Neb.

E. W. Grove This signature is on every box of the genuine **Laxative Bromo-Quinine** Tablets the remedy that cures a cold in one day.

**Gambrinus Beer!**

AND

**GOOD WHISKEY**

Everybody is welcome at

THE NOBLE

ALEX CORNOYER Cor. State and Commercial. 'Phone, Main 81.

10c linen towels--good sizes only 10c.

50c shirt waists reduced from 75c now only 50c.

75c shirt waists reduced from $1.25 now only 50c.

Muslin underwear, the best in this city for the money.

Bedspreads worth $1.00 now only 75c.

Millinery, latest styles, nicely trimmed hats. Reasonable prices.

**Greenbaum's Dry Goods Store**

Next Door to the Postoffice.

**WHOLESALE AND RETAIL**

Roche Harbor Lime. Best brands Portland Cement. WOOD; sawed or full length. All kinds of building material, sand, gravel, lath, shingles, etc.

**D. S. BENTLEY**

181-183 Com'l St. Phone 691 Main

**A Juicy Morsel for Breakfast**

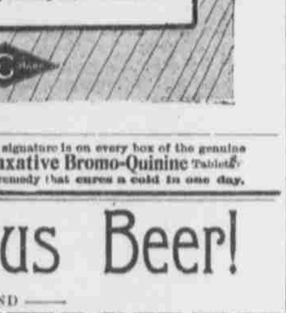

...you can ...y from one of our ...ts, steaks, lamb ...tlets or pork, ...m the fattest ...e can supply ...utritious and ...y prices.

... SALEM ORE

291

E. W. Grove This signature is on every box of the genuine **Laxative Bromo-Quinine** Tablets the remedy that cures a cold in one day.

**THE DAILY JOURNAL**

Members Northwest Afternoon Newspaper League.

BY HOFER BROTHERS.

Daily One Year, $4.00 in Advance.
Daily Three Months, $1.00 in Advance.
Daily by Carrier, 50 Cents Per Month.
Weekly One Year, $1.00 in Avance.

### The Army Mule.

There's a true and faithful comrade
To every soldier dear,
Though on the army payroll
His name does not appear;
He's ignorant of tactics,
And never went to school;
He's born to bear the burdens—
The good old army mule.

His hair is coarse and scrubby,
His ears are long and wise,
And in a show for beauty
He wouldn't take a prize.
The kicks and cuffs intended
For others as a rule
Are vented on the person
Of the patient army mule.

On many a field of glory
His shattered bones are laid,
An unrecorded hero
Of charge and cannonade.
The hard and tiresome march
The rest beside the pool,
Still finds him overloaded—
The weary army mule.

But if he gets no credit
On this terrestrial ball,
The Power supreme, all-seeing
That notes the sparrow's fall,
And measures beast and driver
By one celestial rule,
Be sure will not forget him—
The poor old army mule.

—Minna Irving in Leslie's Weekly.

* * *

Recent events at Seattle have vindicated the methods employed by the Marion county officers in searching for the convict-murderers.

* * *

Like nearly all capital cities, Salem is far behind time. The Journal admits that it has no high grades in its schools, no public library, and not even a baseball club. To offset this, though, it is the place where the Capital Journal is published!

* * *

Out of a consignment of 21 Egyptian mummies to museums in this country about a month ago, 19 of them have been discovered to be ingenious frauds. Curio collectors also declare that 99 per cent. of the Mexican stone idols are not genuine. But they are just as good as though they were genuine.

* * *

It is reported that King Edward, when approached on the question of giving Astor a baronetcy, used language somewhat broader than he is accustomed to in emphasizing his wish that Astor would go back to America and stay there. So far as King Edward is concerned, Astor is likely to simply remain a subject.

* * *

Dallas Itemizer: The election of George E. Chamberlain for governor was not because he was a Democrat, but because a majority of the people in the state thought he would make a safer and better executive officer. The Republicans who voted for him are Republicans still, and had Governor Geer been nominated most of them would have supported him. Machine politics and attempted boss rule won't always win.

* * *

With six brick blocks going up, the state fair coming, a special session in sight, and then the regular session of the legislature, Salem has no cry a-coming. But Salem has natural advantages and a bright lot of people. Salem is the intellectual, financial and political hub of Oregon, in spite of Harvey Scott and Jack Matthews. Salem stands for progress and good government. You can block Salem or defeat Salem projects for a time, but Salem men and Salem ideas will come out on top. The next United States senatorship will come pretty near coming to Salem. Keep your eye on Salem.

* * *

A Nebraska paper, the Sutton Register, mentioned a Swede farmer, who recently returned from the land of his birth. While absent his political faith received considerable of a jar. He found McCormick harvesters, of the class that sell for $125 here at his Nebraska home, selling for $62, less than half, over there. Wire nails, costing $4 in Nebraska, cost $2.75 over there. He is now convinced there is a steel trust, which prevents competition at home, and is protected by a prohibitive tariff.

* * *

Whoever found those two flat keys on a brass chain, near Bush's bank, on July 4th, had better hand them in to the Journal office, as the owner would like them soon.

* * *

Even Friedman is getting excited about Tracy, judging from his ad today.

* * *

You can depend upon it that the rains are now over until fair time.

**CONSUMPTION**

the most dreaded and deadly of all diseases, as well as pneumonia, and all Lung Troubles are relieved at once and cured by **Acker's English Remedy** "the king of all Cough Cures." Cures Coughs and Colds in a day. 25 cents. Your money back if dissatisfied. Write for free sample. W. H. Hooker & Co., Buffalo, N. Y. D. J. Fry, Druggist.

## DELIGHTFUL MUSICAL RECITAL

### By Beatrice Shelton's Pupils Tuesday Evening!

The accompaning criticism of the recital by Miss Shelton's pupils on Tuesday evening is furnished by a musician who attended the program:

The musicale given by the pupils of Mrs. Hallie Parrish-Hinges, soprano; Miss Marie VanDersol, elocutionist; Mrs. Jos. Albert, Miss Gertrude Stahley, accompanists; Miss Lillie Stege, violinist, at the First Congregational church Tuesday evening was another triumph in the musical circles of this season's affairs.

Miss Shelton's pupils are a great credit to her proficient teaching and always win fresh laurels in her behalf.

The first number was a very beautiful arrangement of the waltz and chorus from "Faust"—Gounod—excellently and charmingly given by Misses Nina Bushnell, Myrtle Duncan, Lena Marsh and Anna Rigler. "Fleurette"—Mazurka—Blumenschlen—was very sweetly played by Miss Edith Maplethorp. Bertha Duncan in (a) Nocturne"—Lichner, (b) "Ghosts"—Khytte, was a very pleasing number. Misses Clare Holmes and Nina Bushnell in Weber's immortal "Invitation to the Dance," was very beautiful and with their perfect interpretation, made a picture long remembered. Their imitation was so excellent that you could easily see all the mazy measures of the dance and dancers. Miss Blanche Kantner, in a "Polish Serenade," by Kalfa, was much enjoyed. Miss Ruth Gabrielson gave Hein's "Chant des Aiseaux" (song of the birds), very sweetly, and with feeling.

When Mrs. Hallie Parrish-Hinges appears there is always reason for generous applause and when she leaves there is more than that—so Tuesday evening was no exception and her audience was wild with delight when she finished the Ave Maria Intermezzo from "Caralleria Rusticana"—Mascagni. Her voice is always wonderfully strong, pure, beautiful and magnetic, but in this soul inspiring message she seemed to more than fill its meaning. Her charm is unbounded and when we think we have such a singer among us our heart should always be full of thanks for this treasure. Her encore was Nordica's great triumph "Mighty Like a Rose"—Nevin—and she did it with daintiness and finish, too.

Misses Nina Bushnell and Anna Pigler, in "Tarentella," Raff, gave one of the prettiest bits of the evening. The rapidity and dash with which they played it showed hard work and excellent training. Laura Bean gave Revorie "Drifting"—Bechtel, very prettily. Miss Clare Holmes, in Ketten's "Castagnette," was easily one of the pronounced favorites. Her easy, graceful, smooth movements won her a large sincere encore.

Miss Marie Vandersol gave a charming selection from Mark Twain —"Telephone Conversation." Her style is very attractive for its pure naturalness, and anything she attempts in this line of work will surely win her honors. As an encore she gave a short, bright poem—"Especially Prim."

Miss Myrtle Duncan gave "Wedding March"—Cottage Rustique Strang; (b) "Gigue Bretonne—Bachuenan, with great style and splendid interpretation. Her motif, especially in the jig, was well carried out, and easily discernable. Miss Nina Bushnell's work in the other three numbers was so fine that much was expected of her in her solos. The least that can be said that there was no disappointment. (a) "Huxanting"— Mac Dowell; (b) "Valse Styrienne"—Wollenhaupt, were games given very clearly and showed the artistic handling of the true musical artist. Her style is clear and true, and Miss Nina can always feel secure to play before critics who really know when a thing is well done. Mrs. Hinges sang Allisten's "Song of Thanksgiving" with strength, breadth and a wonderful amount of coloring in the numbers. Mrs. Hinges was assisted by Mrs. Joseph Albert, piano; Miss Staley, organ; and Miss Lillie Stege, violin. Miss Ruth Leeds gave (a) "Siciliara" Op. 42, No. 2—Moseyhowski, (b) "Pierrette," Chaminade, with good taste, technique and excellent phrasing. Miss Evelyn Calbreath is certainly a very talented child, to have mastered the Magic Fire Scene—Wagner—in the manner she played it. Her undertaking is beyond the average of her age.

Misses Myra Raymond, Winnie Byrd, Grace Babcock and Blanche Kantner gave "Polaca Brilliant"—Webb—in well-marked polka time. The precision and accuracy were evident.

Great praise must be given to the elegantly toned Mehlin piano, courteously loaned by Mr. N. O. Nisley, of Portland. The action, tone, brilliancy and harmony of the piano certainly added very much to the entire pleasure of the evening. E. E.H.

The success of the performers was aided much by the pianos used, which were from the factory of Paul G. Mehlin & Sons, of New York, one being an Inverted Grand. The tone of this piano is something remarkable, having virtually the tone of the grand, although being in an upright position. A number of these instruments have been sold in Salem recently, but this is the first time they have been heard in public, but if the tone of these instruments used at Tuesday night's concert can be accepted as a sample of the products of the factory, the success of the Mehlin pianos in this section is assured.

**Moki Tea positively Cures Sick Headache,** Indigestion and Constipation. A delightful herb drink. Removes all eruptions of the skin, producing a perfect complexion or money refunded. 25c, and 50c. Write to us for free sample. W. H. Hooker & Co., Buffalo, N. Y. D. J. Fry, Druggist.

## FRANK FELLER TALKS

### Tells the Contracting Growers; "I Told You So."

Francies Feller, of Butteville, treasurer of the Oregon Hop Growers' Association, in renewing his subscription to The Journal, writes as follows:

"Well, the price of hops is booming. The Oregon crop will be short. I will call the members of the Oregon pool to meet soon, and will have a pow-wow over the situation as to how large the next pool will be to ship to London. I think the growers wish now that they had paid attention to my letters from London when I advised them not to contract—that the prospects were good for good prices for the coming crop."

## Supplies for the Prison

The bids for the semi-annual supplies for the Oregon state penitentiary were opened at the prison Monday afternoon, and the awards partially made. Gray Bros., of this city, will furnish the hardware. Steusloff Bros., of Salem, secured the award for meats at $6.60. The Corvallis mills will supply the flour at $2.6 per barrel. The contract for leather and finding goes to the Breyman Leather Company, of Portland. The groceries will be divided between Weller Bros. and John Hughes, of Salem, and Meier & Frank Company, of Portland, will furnish the bulk of the drygoods.

## Six Physicians Said Diabetes.

**Bright's Disease and Diabetes Are Positively Curable.**

John A. Phelps, of the Rotel Repeller, 781 Sutter street, an old-time San Francisco business man, interviewed December 21, 1901:

Q—It is hard for people to believe Bright's Disease and Diabetes are curable. Will you let us mention your case?

A—You may. I've told many about it.

Q—Did physicians declare it Diabetes?

A—A half dozen did. For three years I declined steadily till finally I had to sell my business. The last doctor thought I'd live only about six weeks and advised me to straighten out my affairs.

Q—How soon did you begin to mend under the Fulton Compounds?

A—The specific gravity soon began to drop, but it was nearly a year before I was perfectly sound.

Q—Did any whom you told of it take it?

A—Several cases of Diabetes and Bright's Disease, upon hearing my experience, took it and recovered.

Q—Can you recall the names?

A—I don't like to mention them without their permission. One was a friend in Collinwood, Ohio, who was pronounced off by his company as incurable. He recovered. Another was that of a well-to-do lady in this city, who was also given up by her physicians. She is now perfectly well.

Q—What do you think now of the curability of chronic Bright's Disease and Diabetes?

A—I have known for several years that they are curable.

Q—But the books say that they are not?

A—Certainly they do, and for that reason many will not at first believe it, but they will gradually.

Medical works agree that Bright's Disease and Diabetes are incurable, but 87 per cent. are positively recovering under the Fulton Compounds. (Common forms of kidney complaint and rheumatism offer but short resistance.) Price, $1 for the Bright's Disease and $1.50 for the Diabetic Compound. John J. Fulton Co., 420 Montgomery St., San Francisco, sole compounders. Free tests made for patients. Descriptive pamphlet mailed free.

C. C. Comfort, Sole Agent.

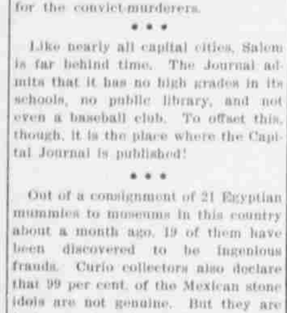

**BLIND-FOLD.**

Blindfold a woman and she loses all confidence in herself. Her step is slow, hesitating and uncertain. Her hands are raised to ward the imaginary blows which threaten her. When a sick woman seeks the means of health she is often like a woman blindfold. She has no confidence. She cannot tell what her effort will lead to. She turns now to this side and then to the other in uncertainty and doubt.

The sick woman who uses Dr. Pierce's Favorite Prescription may do so with absolute confidence. It invites open-eyed investigation. There need be no hesitation in following the hundreds of thousands of women who have found a perfect cure for womanly ills in the use of this medicine.

"Favorite Prescription" cures irregularity and dries weakening drains. It heals inflammation and ulceration and cures female weakness.

"With a heart full of gratitude to you for sending out over the land your wonderful medicine I send these few lines, hoping that some poor suffering woman will try Dr. Pierce's medicine," writes Mrs. Cora L. Root, of Greensprings Furnace, Washington Co., Maryland. "I had suffered severly from female weakness and had to be in bed a great deal of the time. Had headache, backache and pain in left side when lying down. I commenced taking Dr. Pierce's Favorite Prescription, and had not taken two bottles when I was able to be around again and do my work with but little pain. Can now eat anything and it never hurts me any more. Have taken seven bottles of Dr. Pierce's Favorite Prescription, and one of his 'Compound Extract of Smart Weed and several vials of his 'Pleasant Pellets.' Feeling better every day. My husband says I look better every day."

Dr. Pierce's Pleasant Pellets cure biliousness and sick headache.

## WILL REMAIN TILL SEPTEMBER FIRST

### Dr. Darrin's Work is Piling Upon Him in Such Volume That He is Compelled to Prolong His Visit in Salem.

This eminent and far-famed specialist has met with such an immense volume of business since coming to Salem that he finds it absolutely necessary to prolong his visit to September 1st. It is a source of gratification to the doctor's friends to know that his skill is being so well and appreciatingly taxed. His patients are coming from all parts of Oregon, and in all cases a benefit or cure is effected. The doctor's skill is becoming so well known and his cured patrons so plentiful that his name has become a household treasure in hundreds of homes in this locality. Here are some of his cures.

**Happy After Ten Years of Misery.**

Mr. Editor: I can recommend Dr. Darrin's treatment. For eight or ten years I have been troubled with rheumatism in hip and back, also diabetes. Through Dr. Darrin's electrical treatment I am cured of the rheumatism, and the diabetes is rapidly improving. Refer to me at Jefferson, Oregon.

J. W. PATE.

The writer knows Mr. Pate very well, and is pleased to inform his many friends of his recovery, and knows the case must be a genuine one, as Mr. Pate is a man of good sense and sound judgment. He could not be induced to make such a statement unless he knew it to be true.

**A Popular Young Man Cured.**

Mr. Editor: For the past twelve years my son, Charles, has been more or less afflicted with weak lungs, accompanied with a cough, every change of the weather made him worse. He also had marked symptoms of appendicitis, with pain in his right side. Two months ago I put him under Dr. Darrin's treatment by electricity and medicines. He has gradually recovered, until now I feel that his lung complications are cured. The pain in the side is so nearly gone that I think the cure will be completed in a short time. I am grateful to you for making known Dr. Darrin's presence in Salem, as well as to Dr. Darrin, for curing my son. Refer your readers to me at 378 Marion street, Salem.

MRS. SAMUEL D. RAMP.

**Tribute to Dr. Darrin.**

Mr. Editor: Seeing so much in your paper concerning Dr. Darrin, I am prompted to add a few words in his favor. For many years I have had female diseases and a tumor. I was also troubled with my heart and headaches. All of my troubles are vanishing under Dr. Darrin's electrical treatment. My husband's hearing and pain in his side are much improved. Address Hampton park, Salem.

MRS. THOMAS JAMES.

**Catarrh and Bronchitis Cured.**

Mr. Editor: I wish to express my gratitude to Dr. Darrin for successfully treating me for catarrh and bronchitis. Refer your readers to me. Needham's barber shop, 110 Sate street, Salem. F. H. HAHN.

**Dr. Darrin's Place of Business.**

Dr. Darrin can be consulted free at the Willamette Hotel, Salem, until September 1st, from 10 to 5 o'clock daily, evenings from 7 to 8. Sunday 10 to 3. All curable chronic diseases, lost manhood, blood taints, structure, errors of youth, catarrh and deafness, are confidentially treated. Cures of private diseases guaranteed, and never published in the papers, and no cures published only by permission. Many cases can receive home treatment after a visit to the doctor's office. Inquiries answered and circulars sent free. Batteries and belts furnished, with full directions for their use. Eyes tested and glasses fitted.

Patients desiring home treatment should call at an early date, as many may require a second or more treatments.

Dr. Darrin's terms for treatment are now $5 a week, or in that proportion of time, as the case may require, except in special cases. The poor treated free, except medicine.

**The Pioneer Bakery.**

Is the place to get the best bread and pastry. A full supply always on hand. Used by everybody.

**Use Allen's Foot-Ease.**

A powder to be shaken into the shoes. Your feet feel swollen, nervous and hot, and get tired easily. If you have smarting feet or tight shoes, try Allen's Foot-Ease. It cools the feet and makes walking easy. Cures swollen, sweating feet, ingrowing nails, blisters and callous spots. Relieves corns and bunions of all pain and gives rest and comfort. Try it today. Sold by all druggists and shoe stores for 25c. Trial package FREE. Address, Allen S. Olmsted, LeRoy, N. Y. 3

**Breitenbush Hot Springs**

FIRST CLASS HOTEL

F. W. ROSS, Proprietor.

This popular, best of all summer resorts is situated near Detroit, eastern terminus of Corvallis & Eastern R. R. in the heart of the Cascade mountains. Regular pack train makes daily trip from Detroit to the springs. Tenting privileges free. All camp supplies can be purchased at the springs. Excellent fishing and hunting. Rates are very reasonable. For further information address, F. W. ROSS, Detroit, Ore. 7 12m

**...CHICAGO STORE...**

PEOPLE'S BARGAIN HOUSE.

ATTRACTIVE PRICES—For Monday and Tuesday only. We will give the buying public prices that will be so attractive that the smallest pocket book will find its way to the Chicago Store. Read and remember.

7½c Scotch lawns, yd.....3c
25c silk finished dimities, all colors, special yd.....14c
35c black silk striped grenadines, new, per yd.....18c
18c colored and black Persian lawns, the latest, yd.....12½c
20c black silk finished India Linens, new per yd.....18c
Mill ends best calicoes.....2½c
Best apron ginghams.....4c
15c fancy striped ticking, best quality, per yd.....10c
15c Huck linen towels, size 36x18, bargain.....9c
Men's 50c leather gloves.....25c
Men's 15c top gloves.....5c
SHIRT WAISTS HALF PRICE
Men's 25c suspenders.....15c
Boys' 45c blue striped overalls 29c
Men's 50c Balbriggan underwear.....25c
Men's hats prices half.
Boys' hats at any price.
200 yds best spool thread.....2c
10c side combs.....4c
Ladies' 75c bicycle gloves.....45c
Babies' 10c fast black hose.....5c
Ladies' summer underwear.....9c
95c white bed spreads.....65c

McEVOY BROS., Proprietors.

Court Street. Salem, Oregon

**At Easter Time**

is when the building business will be in full swing. If you haven't given your orders for your lumber requirements it will pay you to get estimates from Goodale Lumber Co., for any and all kinds of lumber for out or inside work, —lath, shingles, sash, doors, blinds and everything needed in this line.

**Goodale Lumber Co.**

Near S. P. Pass'r. depot. Phone 651

**..Go to the Ladies' Bazaar..**

For shirt waists, belts, underwear, corsets, hosiery, ribbon, laces, shirt waistings, and other goods in our line. An especially beautiful lot of new veilings. Our goods are marked very low. Call and be convinced.

**...The Ladies' Bazaar...**

118 State Street, Salem.

**A Good Wife and Health...**

Are a man's best wealth, and he can contribute to the health of himself and wife by using the Capital Brewery beer. It is pure, healthful and nutritious, and is a delightful beverage at any season, and during warm weather there isn't a thirst quencher that can equal it.

**Capital Brewery Co.**

Mrs. M. Beck, Proprietor.

**It Beats the Deck**

How we can put such perfect workmanship on a shirt front, collar or cuff is what everyone says that examines our faultless laundry work. No spot or fray to mar the beauty of the irreproachable color and finish put upon it that defies competition by any laundry in the state. Our laundry work has reached the top notch of perfection that has yet been obtained.

**Salem Steam Laundry**

COLONEL J. OLMSTED, PROPRIETOR.
DOROUS D. OLMSTED, MGR.
'Phone 411 230 Liberty Street

**To the Seaside and Mountain Resorts.**

Tickets are now on sale at all Southern Pacific and Corvallis & Eastern R. R. offices, through to Newport and Yaquina at reduced rates. Southern Pacific trains connect with C. & E. at Albany and Corvallis. All tickets good for return until October 10, 1902.

On June 23 the C. & E. trains from Detroit began leaving there at 6:30 a. m., meeting the Bay train at Albany at noon.

Passengers for Detroit, Breitenbush and other mountain resorts can leave Albany the same afternoon, reaching Detroit in the evening. Tickets are on sale from Albany to Detroit at $3.00, and from Corvallis at $3.25, good for return until October 10th, with privilege to get on train at any point east of Mill City.

The Southern Pacific Company have now on sale round trip tickets from all points on their lines in Oregon to either Newport or Yaquina, with privilege to return via either East or West Side divisions, in connection with the C. & E. three-day Sunday excursion tickets, good going Saturday and returning Monday, are also on sale at very low rates from all S. P. and C. & E. points.

Full information can be obtained as to rates, time tables, etc., by application to any S. P. or C. & E. agent.

**Corvallis & Eastern R. R.**

Time Card No. 20.

No. 2 For Yaquina:
Leaves Albany.....12:45 p. m.
Leaves Corvallis.....1:50 p. m.
Arrives Yaquina.....5:35 p. m.
No. 1 Returning:
Leaves Yaquina.....7:00 a. m.
Leaves Corvallis.....11:30 a. m.
Arrives Albany.....12:15 p. m.
No. 3 For Detroit:
Leaves Albany.....1:00 p. m.
Arrives Detroit.....5:45 p. m.
No. 4 From Detroit:
Leaves Detroit.....6:30 a. m.
Arrives Albany.....11:05 a. m.

Trains 1 and 4 arrive in Albany in time to connect with the S. P. south bound train, as well as giving two or three hours in Albany before departure of S. P. north bound train.

Train No. 2 connects with the S. P. trains at Corvallis and Albany giving direct service to Newport and adjacent beaches.

Train 3 for Detroit, Breitenbush and other mountain resorts leaves Albany at 1:00 p. m., after the arrival of the Southern Pacific south bound train from Portland, reaching Detroit at 5:45 p. m.

For further information apply to EDWIN STONE, J. Turner, Agent, Albany. Manager. M. M. Crosiss, Agent, Corvallis.

**O. R. & N. Co.**

UNION PACIFIC

**OREGON SHORT LINE AND UNION PACIFIC**

| DEPART FOR | TIME SCHEDULES From Portland, Or. | ARRIVE FROM |
|---|---|---|
| Chicago Portland Special 9:00 a. m. via Huntington | Salt Lake, Denver, Ft. Worth, Omaha, Kansas City, St. Louis, Chicago and East. | 4:00 p. m. |
| Atlantic Express 8:00 p. m. via Huntington | Salt Lake, Denver Ft. Worth, Omaha, Kansas City, St. Louis, Chicago and East. | 8:10a. m. |
| St. Paul Fast Mail 6:15 p. m. via Spokane | Walla Walla, Lewiston, Spokane, Wallace, Pullman, Minneapolis St. Paul, Duluth Milwaukee Chicago, and East. | 10 a. m. |

72 HOURS 72
PORTLAND TO CHICAGO
No Change of Cars

Through tickets via this route to all Eastern points on sale at Southern Pacific depot office.

OCEAN AND RIVER SCHEDULE
From Portland

| | | |
|---|---|---|
| 8 p. m. | All sailing dates subject to change For San Francisco Sail every 5 days | 4 p. m. |
| Daily except Sunday 8 p. m. Saturday 10 p. m. | COLUMBIA RIVER To Astoria and Way Landings. | 4 p. m. ex. Sund |

WILLAMETTE RIVER

Steamer Ruth leaves Salem for Portland and way landings on Tuesday, Thursdays and Saturdays, about 7 a. m. For Corvallis and way landings, Mondays, Wednesdays and Fridays at about 5 p. m.

A. L. CRAIG, Gen. Pass. Agt. Portland, Ore.
M. P. BALDWIN, Agt. O. R. & N. dock Salem, Ore.

O. C. T. Co's
PASSENGER STEAMER
**POMONA**

Leaves for Portland Tuesday, Thursday and Sat'day

**Quick Time, Cheap Rates**

Dock: Foot of Trade st.
M. P. BALDWIN, Agt.