For Sale at a Bargain

The whole stock of clothing, hats, furnishing goods, notions, etc. Positively going out of business at 307 Commercial St. For particulars inquire of S. FRIEDMAN on the premises.

Do Your Horses and Cows Like Good Hay?

We are prepared to furnish it. We have clover, cheat and timothy hay of the best quality. Our prices are the lowest going.

SAVAGE & REID

322-324 Com'l st. - - - - - - - SEEDSMEN

Agents for the International stock food.

Straight Goods

Together with other brands of the finest wines, liquors, mineral waters and cigars.

You get what you pay for.

Champlins beer on draught.

THE NOBLE

CYRUS Noble

Both in Bulk and Case.

Cor. State and Com'l. ✕ ALEX CORNOYER ✕ Phone Main. 81

At Easter Time

is when the building business will be in full swing. If you haven't given your orders for your lumber requirements it will pay you to get estimates from Goodale Lumber Co., for any and all kinds of lumber for out or inside work, —lath, shingles, sash, doors, blinds and everything needed in this line.

Goodale Lumber Co.

Near S. P. Pass'r. depot. Phone 651

A Juicy Morsel for Breakfast

Or dinner you can enjoy from one of our tender and delicious meats, steaks, lamb or mutton chops' veal cutlets or pork. Our meats are all cut from the fattest and primest cattle, and we can supply your table with fresh, nutritious and wholesome meats at bed rock prices.

E. C. CROSS SALEM ORE

Phon 291

WHY RIDE THAT OUT-OF-DATE BICYCLE

When Columbias and Hartfords are to be had at such reasonable prices and on such easy terms. This is an age of progress. Manufacturers of the Columbia have kept pace with it. As a result, the Columbia of 1902 embodies many improvements and refinements that contribute mightily to cycling comfort and pleasure. Be up-to-date and get the benefit of them. Sundries, repairing, wheels to rent.

O. J. WILSON

New Location - - - - - - - - 135 Court St

Editorial Page of the Capital Journal

AN INDEPENDENT PAPER FOR THE PEOPLE.

THE DAILY JOURNAL

Members Northwest Afternoon Newspaper League.

BY HOFER BROTHERS.

Daily One Year, $4.00 in Advance.
Daily Three Months, $1.00 in Advance.
Daily by Carrier, 50 Cents Per Month.
Weekly One Year, $1.00 in Avance.

STATE TICKET.

Governor.
GEO. E. CHAMBERLAIN, of Multnomah County.

Supreme Judge.
R. S. BEAN, of Lane County.

Secretary of State.
F. I. DUNBAR, of Clatsop County.

State Treasurer.
C. S. MOORE, of Klamath County.

Superintendent of Public Instruction.
J. H. ACKERMAN, of Multnomah County.

Attorney-General.
A. M. CRAWFORD, of Douglas County

State Printer.
JAS. E. GODFREY, of Marion County.

COUNTY REPUBLICAN TICKET.

Joint Senator for Marion and Linn Counties.
W. H. HOBSON, of Stayton.

State Senator.
E. M. CROISAN, of Salem.
SQUIRE FARRAR, of Salem.

Representatives.
FRANK DAVEY, of Salem.
E. T. JUDD, of Aumsville.
THOS. B. KAY, of Salem.
A. M. LAFOLLETT, of Brooks.
J. D. SIMMONS, of Monitor.

Sheriff.
JOHN F. STEIWER, of Jefferson.

Clerk.
JOHN W. ROLAND, of Salem.

Recorder.
JOHN C. SIEGMUND,, of Gervais.

Treasurer.
W. Y. RICHARDSON, of Stayton.

Commissioner.
WM. MILEY, of Aurora.

Assessor.
CHARLES LEMBCKE, of Butteville.

Surveyor.
BYRON B. HERRICK, Jr., of Turner.

Coroner.
A. M. CLOUGH, of Salem.

Justice of the Peace.
(Salem District)
E. D. HORGAN, of Salem No. 1.

Constable.
GEORGE H. IRWIN, of Salem No. 2.

IT IS NOT A STILL HUNT.

(Coos Bay News.)

In various parts of the state there are in existence anti-Furnish Republican organizations, that are waging effectual war against the head of the ticket. They are determined men who mean what they say, and say what they mean. They mean to defeat the Republican candidate for the office of Oregon's chief executive, and they say that is what they mean to do. They say so openly. They publish the fact to the world. They print it in the papers, and desire that every one know of their intentions. They declare that they propose to rebuke the influence of money in the politics of the state, and they declare that the rebuke shall be so severe that it will be many a year before any one places possession of money ahead of brains as pre-requisite for the office of governor.

This is the most significant movement that ever took place in the political history of Oregon. It is unique, in that it is not a still hunt with men pretending to be for their party ticket openly, and then proceeding to knife at the polls, but it is open revolt, and such revolt will be effective upon the second of June.

It has settled the question as to who will be the governor of Oregon after the first of next January. It has eliminated largely in the minds of the supporters of Mr. Chamberlain as to the chances for his election.

There is no room to doubt that the sentiment of a majority of the electors of this state is against Mr. Furnish and for Mr. Chamberlain. It is written upon the wall that the Pendleton banker is politically doomed; that he will not be able to withstand the assaults of the anti-Furnish Republicans, who are united in their determination to fight to the end of the campaign for what they believe to be purity of our electoral system.

Wants to Go to the U. S. Senate Because He Knows How it is Done

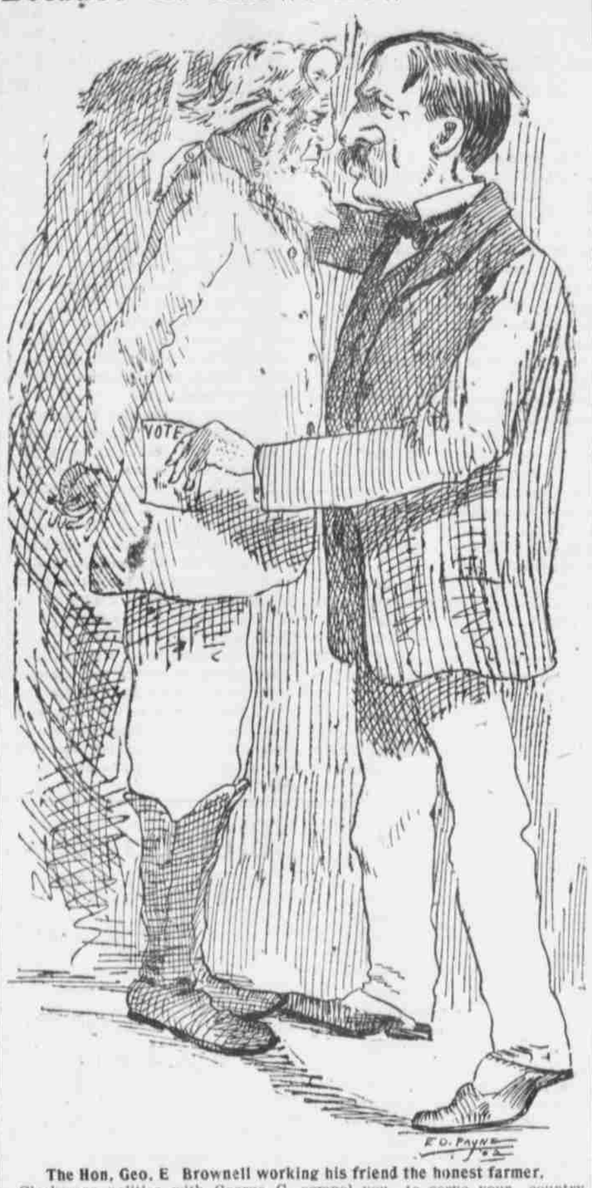

The Hon. Geo. E Brownell working his friend the honest farmer.

Clackamas politics with George C. Brownell left out would be like the play of Hamlet with Hamlet left out. In the language of Shakespeare's semi-sane hero, Brownell can exclaim, "The play's the thing," and with him the play is politics. One of two things must be true: either Brownell has not been fully appreciated by the people of the state at large or he has been entirely over appreciated by the people of Clackamas county. Several times Brownell has had his name sprung as a candidate for congress in this district but has never been able to get a sparkle of enthusiasm outside of his own county. Something is wrong: for either the virtues of his statesmanship have escaped the attention of the people of Oregon or he has been able to make them appear out of all proportion to the voters of what was once the grandest political organization in state affairs—the Republican party of Clackamas county. One of two things should take place—either the Republicans of Clackamas must revise their estimate of their favorite son or the rest of the commonwealth should awake to its opportunities and do him the justice that belongs to the dimensions of yet unrecognized statesmanship. Either the people of Clackamas must revise their estimates or the rest of the state must rise in its majesty and salute one of the most brilliant and distinguished geniuses ever imported from the droughty plains of Kansas. Either Oregon needs more such politicians or we need less. If Mr. Brownell is returned a third time there is no reason why he should not be asked to wave the old flag and fight for an appropriation in the United States Senate as well as in the state Senate. It would cost the people of Oregon a great deal less money—in fact if they send him to Washington he may be the means of getting back some of the $1,100,718.06 of state taxes required this year as a result of his leadership in the last session of the Oregon Senate, which doubled nearly all the House appropriations.

Mr. Brownell may be scoffed at by some of the older generation of Republican leaders in Clackamas County, but he is exercising a great educational influence upon the rising generation of voters. He is like Hamlet, capable of giving instruction to the players in the game which he has followed with such marked success ever since he landed on Webfoot soil. He addressed a gathering of young men the other evening on the science of politics and we are favored with a copy of his address.

He told them that he would lay down a few rules for their guidance, which, if properly attended to, could not fail to lead them on the highway to distinction and public honor. He told them, that he was an old hand at the business, and as he was about to retire for a time, he would give them a little instruction, gratis, for he was up to all the tricks of the trade, although he said he had practiced but a few of what he knew. He said:

"If your ambition or circumstances compel you to serve your country, and earn three dollars a day, by becoming a member of the legislature, you must first practically avow that the Constitution of the State is a shackle upon free and liberal legislation; and is, therefore, of as little use in the present enlightened age as an old almanac of the year in which the instrument was framed.

"There is policy in this measure, for by making the Constitution a mere dead letter, your headlong proceedings will be attributed to a bold and unshackled mind, whereas, it might otherwise be thought they arose from sheer mulish ignorance.

"When the day of election approaches visit your constituents far and wide. Treat liberally, and drink freely, in order to rise in their estimation, though you fail in your own. Do all you can to appear to advantage in the eyes of the women. That's easily done—you have but to kiss and slobber their children, wipe their noses, and pat them on the head; this cannot fail to please their mothers, and you may rely on your business being done in that quarter.

"Promise all that is asked, and more if you can think of anything. Offer to build a bridge or a church, to divide a county, or divide the state if necessary; create a batch of new offices, make a turnpike, or anything they like. Promises cost nothing, therefore deny nobody who has a vote or sufficient influence to obtain one.

"Get up on all occasions, and sometimes on no occasion at all, and make long-winded speeches, though composed of nothing else than wind—talk of your devotion to your country, your modesty and disinterestedness, or on any such fanciful subject. Rail against taxes of all kinds, though paying none, officeholders, and bad harvest weather; and wind up with a flourish about the heroes who fought and bled for our liberties in the times that tried men souls. To be sure you run the risk of being considered a bladder of wind or an empty barrel, but never mind that, you will find enough of the same fraternity to keep you in countenance.

"If any charity be going forward, be at the top of it, provided it is to be advertised publicly; if not, it isn't worth your while. None but a fool would place his candle under a bushel on such occasion. If you can't do any better give your note payable in 100 years.

"These few directions, if properly attended to, will do your business; and when once elected, why a fig for the dirty children, the promises, the bridges, the churches, the taxes, the offices, and the ante dated subscriptions, for it is absolutely necessary to forget all these before you can become a thorough-going politician, and a patriot of the first water.

"Faithfully followed and adhered to they will not only send you to the state legislature, but possibly land you in Congress or even in the United States Senate."

HOW BROWNELL THREW DOWN GEER.

No fact has been better known for a year past than that the people of Clackamas county were overwhelmingly in favor of the renomination of Governor Geer, fully as much so as those of Marion county. During his repeated visits to Salem since the adjournment of the last legislature, Senator Brownell at all times assured the governor that so far as he knew there was not a dissenting voice in his county against his renomination, and assured him not only of the support of Clackamas county in the state convention but of his own support under all circumstances.

On account of these assurances Governor Geer kept his hands off the political machinery of that county, relying all the time on Brownell's promises, although his friends here repeatedly warned him that it was done only to throw him down. But the governor replied that Brownell had never deceived him, no matter what might be said by others, and that as there could be no mistake about the sentiment of the county, he would rely on Brownell.

The result is known. Brownell dominated the county convention, Geer was thrown overboard, was defeated for a renomination and the desire of the people of his county suppressed in the interest of a trade by means of which they are offered instead of the farmer governor, a banker of Pendleton, unknown to anybody save as a professional "organizer" and fee grabber.

Only a short time before the state convention Brownell while in Salem, again assured the governor that Clackamas county could be relied upon to loyaly support him, that there would be no opposition to him whatever, and that his own support could be depended upon under all circumstances.

The result is known. The people of Clackamas county were thrown down in their choice for governor, the same as Brownell has thrown down everybody else who ever had anything to do with him, and they are called upon to vote for a man that up to a few months ago, nine-tenths of them had never heard of. This is Brownell politics.

Since the convention Governor Geer has frequently said that he owes his defeat to the deception and unreliability of Brownell. He never came to the Geer headquarters in Portland to consult about the thing he had promised to do, and what was more, could not be found by the governor's friends who desired to remind him of his promises and of the expectations of his people.

With the support of Brownell and the Clackamas county delegation, added to what was already assured the governor would have gone into the state convention with strong chances for success. The lack of it persuaded his friends that the effort would be useless and so Brownellism was triumphant and Governor Geer was retired from the public service.

THE HORRORS OF SPORT.

One of the most curious books published is that entitled "The Horrors of Sport." And curious is it not because of its theme, but of its authorship. The foremost shot among English women, Lady Florence Dixie, has abandoned hunting entirely, and published a pamphlet bearing the title above quoted. Lady Florence is no novice in the sport, her husband was an ardent hunter, while she herself was an enthusiast to the extent that she would rent a Scottish moor or deer forest for her own use. Her friends called her the female nimrod, and her dining room was hung with the trophies of her skill. She has killed lions in Africa, gazelles in Arabia and bears in the Rockies. And now the so-styled nimrod has published a book in which she says: "Many a keen sportsman will acknowledge that a feeling of self-reproach has at times come over him as he stood by the dying victim of his skill. I know that it has confronted me many and many a time. I have ended with the sharp yet merciful knife, the dying sufferings of creatures that never harmed me. I, too, have witnessed the angry, defiant glare of the wild beast's fading sight, as death deprived him of the power to wreak his vengeance on the human being that had taken his free life. The memory of those scenes brings no pleasure to my mind. On the contrary it haunts me with a cruel reproach, and I fain would that I had never done those deeds of skill and cruelty."

A Few Pointers.

The recent statistics of the number of deaths show that the large majority diewith consumption. This disease may commence with an apparently harmless cough which can be cured instantly by Kemp,s Balsam for the throat and lungs, which is guaranteed to cure and relieve all cases Price 25 cents and 50 cents. For sale by all druggists. 1

CASTORIA.
Bears the Signature of Chas. H. Fletcher. The Kind You Have Always Bought

People Say

That the equal of the cakes and bread made at the Pioneer Bakery has never been found. Used in all houses.

CASTORIA.
Bears the Signature of Chas. H. Fletcher. The Kind You Have Always Bought

E. W. Grove — This signature is on every box of the genuine Laxative Bromo-Quinine Tablets the remedy that cures a cold in one day.

Greenbaum's

Our goods will suit your taste.
Our prices will suit your pocket-book.
Dry goods at the very lowest prices.
Shoes tnat combine perfection of fit and finish with reasonableness of price.
New goods arriving daily in our millinery department.
Try us and be convinced that you get your money's worth at

Greenbaum's Dry Goods Store

Next Door to the Postoffice.

ROLLMAN

CHERRY SEEDER

THIS perfect Cherry Seeder does not crush the cherry or cause any loss of juice; a practical machine for large, small or California cherries. The seed extracting knife drives the seed into one dish and actually throws the cherry into another. The marks of the knife can scarcely be seen on the seeded fruit. It seeds from 20 to 30 quarts per hour. Retail price, 85 cents.

R. M. WADE & CO.

E. W. Grove — This signature is on every box of the genuine Laxative Bromo-Quinine Tablets the remedy that cures a cold in one day.

Hammering it Into His Head

Is a forcible but needless operation. Less strenuous methods of argument easily do the business for us. The public is aware that we sell the best grade of pure, clear water ice. Also that our prices are the lowest; that we give excellent service. 75 cents 100 lbs. to families. Special rates to large consumers. Manufactured at the Capital Ice Works.

Mrs. M. Beck, Prop.

A Few Good Pointers on Good Laundry Work

Will not come amiss to those who know what good laundry work really is:

1. The way we wash makes clothes clean.
2. The way we handle your goods makes people smile.
3. The way we iron makes clothes smooth.

Salem Steam Laundry

COLONEL J. OLMSTED, PROPRIETOR.
DOROUS D. OLMSTED, MGR.
Phone 411 230 Liberty Street

$3,000,000

Worth of 80 pound steel rails, 50 new locomotives, and 55 new coaches, chair cars, dining and cafe cars is the record of the

WABASH RAILROAD

During the past year, making is the most modern and up-to-date railroad in the country. Travel over it and enjoy the finest equipment on earth. C. S. CRANE, Gen, Pas. Agt., St. Louis, Mo. Ross C. CLINE, Pacific Coast Pas. Agt., Los Angeles, Cal.

J. F. GOODE

Salem's Greatest House Furnishing Department Store.

Charter Oak stoves and ranges by the carload. Fixtures and repairs kept soley by us.

Still in Business!!

ROACH HARBOR LIME.
BEST PORTLAND BRANDS OF CEMENT
GARDEN SAND OR LOAM.
SAND AND GRAVEL.
OFFICE OPPOSITE COURT HOUSE, ON HIGH STREET.

D. S. BENTLEY

Office Phone 1551. Residence Phone Red 2308

...TRY OUR NEW GOODS.

Cheese Sandwich, Long Branch Cracker, Snow Drop Crackers, Oysterettes, Butter Wafers, Lemon Wafers, Graham Wafers.

HARRITT & LAWRENCE

Old Post Office Grocery.