BEST FOR THE BOWELS

If you haven't a regular, healthy movement of the bowels every day, you're ill or will be. Keep your bowels open, and be well. Force, in the shape of violent physic or pill poison, is dangerous. The smoothest, easiest, most perfect way of keeping the bowels clear and clean is to take

CANDY CATHARTIC Cascarets THEY WORK WHILE YOU SLEEP

EAT 'EM LIKE CANDY

Pleasant, Palatable, Potent, Taste Good. Do Good. Never Sicken, Weaken, or Gripe. 10, 25, and 50 cents per box. Write for free sample, and booklet on health. Address 123

STERLING REMEDY COMPANY, CHICAGO or NEW YORK.

KEEP YOUR BLOOD CLEAN

WILLAMETTE HOTEL ARRIVALS.

Wm. Power, Portland.
M. I. Boch, Portland.
R. Jandorf, Cleveland, O.
A. L. Clarke, Portland.
C. E. Bortle, Portland.
P. M. Rooney, Sacramento.
R. W. Montgomery, Portland.
H. M. Stevens, Kalama, Wash.
W. F. Yeek, Tacoma.
E. J. Smith, Chicago.
E. B. Rathbone, Chicago.
R. Braintingam, Chicago.
E. K. Smith, M .D., Portland.
Charles Gauld, Portland.
H. Symes, Portland.
Mme. Emma Nevada.
Dr. Ray Palmer.
Leon Mareau.
Elvin Wixom.
J. A. Finger, San Francisco.

THE HAIR BRUSH.

Breeds Dandruff, Which Causes Falling Hair and Finally Baldness.

Prof. Unna, Hamburg, Germany European authority on skin diseases, says that dandruff is as contagious as any other malevolent disease, and that one common source of the spread of dandruff is the use of the same hair brush by different persons. The way to avoid catching dandruff or any other disease from another's brush, is to insist on the use of Newbro's Herpicide. It not only kils the dandruff germ, but it is also an antiseptic that will prevent the catching of any disease whatever through contagion of another's brush.

Articles of Incorporation.

Articles of incorporation of the Hope Presbyterian church, of Woodville, Or., were filed in the office of the secretary of state today. E. Stevens, Mrs. J. H. Whipple, J. B. Hair, D. B. Swagert and A. Caley appear on the papers. The capital stock is $300.

Brown & McCabe, stevedores, of Portland, have filed papers on which John A. Brown, James Watts and James Gleason appear. Capital $1000.

Supplemental articles increasing the original capitalization of the Masonic Temple Association of Portland to $31,200 were also placed on record. O. W. Hosford, F. S. Dunning, A. W. Lambert, D. A. Grout and H. B. Adams appear as the incorporators.

.. Deafness Cannot Be Cured.

by local applications, as they cannot rach the diseased portion of the ear. There is only one way to cure deafness, and that is by constitutional remedies. Deafness is caused by an inflamed condition of the mucous lining of the Eustachian Tube. When this tube gets inflamed you have a rumbling sound or imperfect hearing, and when it is entirely closed deafness is the result, and unless the inflammation can be taken out and this tube restored to its normal condition, hearing will be destroyed forever; nine cases out of ten are caused by catarrh, which is nothing but an inflamed condition of the mucous surfaces.

We will give One Hundred Dollars for any case of deafness (caused by catarrh) that cannot be cured by Hall's Catarrh Cure. Send for circulars free.

F.J. CHENEY & CO.,Toledo, O.
Sold by druggists, 75c.
Hall's Family Pills are the best.

The quarterly receipts of the postoffice for the last term are larger than ever before.

Branson & Ragan.

Are just receiving a fresh lot of their Chase & Sanborn coffees. Something new in English Breakfast Teas, also a new shipment of several grades of Basket Fired Japan Teas. Try this firm, and you will see that they keep the best.

CASTORIA
For Infants and Children.
The Kind You Have Always Bought
Bears the Signature of Chas. H. Fletcher.

Do You Eat.

Your meals in town? If so, go to the White House restaurant, Positively the best meals served in the city.

SALEM SOCIAL WORLD —AND— PERSONAL MENTION

NEVADA FRIDAY NIGHT.

The Diva Will Warble at the Grand Opera House.

That Mme. Nevada will be greeted by a most brilliant audience on the occasion of her appearance here tomorrow evening at the Grand Opera House is more than assured by the unprecedented demand for seats.

Among the famous coloratura singers of the world, Emma Nevada now stands alone on the stage. All the rest have gone into retirement, or have accepted the conditions which have brought out a race of dramatic prima donnas, and become singers of the broader style of music which came into vogue with the advent of Wagner. The bird-like execution of Mme. Nevada in the Shadow Song from Dinorah and arias from La Somnambula, La Traviata, La Perle du Bresil and other operas, brings up the question, "why are such operas left without competent interpreters?" There is no just reason why the beautiful school of Patti, Grisi, Malibran, Crescentini, Jennie Lind, Nevada, Gerster and a host of others equally famous, should become extinct. Because some of us may love Wagner more there is no sound excuse for letting the matchless lyric school pass into oblivion. It was the great school for centuries, and produced the greatest artists that the world has ever known. Emma Nevada is the sole survivor of that race of lyric artists, and is truly the living incarnation of the old Italian school. A young woman still, she has many years in which to set a model for those who will dare to take up the old school in defiance of the present popular demand, and it is quite possible that she will yet see a change in public opinion; and find the great school of the old masters rehabilitated in public favor.

Leon Moreau, the eminent pianist and composer, is one of the musical idols of Paris. No French pianist of recent years has created such a furore. His recitals have been crowded with the elite of the city, and his appearances at the Lamourex concerts have been greeted by throngs of admirers. As a composer, he stands foremost among the younger musicians of France, and is the great exponent of the modern school of music. Moreau has twice won the Grand Prix de Rome, in competition, and his fine symphonic poem, "Sur la Mer Lointaine," has been a favorite work of the London, Berlin, Paris and other great orchestras during the past season. In his determination to visit this country Moreau received much encouragement from American musicians, who have heard him on the Continent, and who knew he would receive his full share of apppreciation here.

SHAKESPEARE AT THE GRAND.

A Big House Looked for at the Revival Tonight.

Manager Meredith has given evidence of his desire to please the best class of theatre-goers in the city by booking Charles B. Hanford in the scenic revival of "The Taming of the Shrew," which will be seen at the Grand Opera House this evening. This play is regarded by authorities as the most amusing of Shakespeare's comedies. There is no modern farce which can equal it in respect to genuine fun. Nearly every line in the play conceals a laugh, and every situation is a mine of merriment. As the dashing, roystering Petruchio, Mr. Hanford has scored, it is stated, the most conspicuous success of his career. The role of Katherine will be portrayed by Helen Grantly, who has already won golden opinions for her portrayal of this character, both in Great Britain and this country. Included in the supporting company are Marie Drofnah, Emma Hayner, William J. Shea, Irving Knight, Roland Gibson, P. A. Nannary, Harold Fiske, Paul Anderson, R. O. Meech, L. W. Browning, John C. Davis and other well-known Shakesperian artists. The great interest taken in The Journal free box contest for the most popular saleslady has resulted in a victory for Mrs. Anna Culbertson, and it goes without saying that her many friends will be on hand to participate in her triumph.

Free Methodist Quarterly Meeting.

Rev. William Pearce, district elder, will hold quarterly meeting services at the Free Methodist house of worship, in North Salem, commencing on Friday evening at 7:30 o'clock, and continuing over the Sunday. Everybody will be welcome, so come one, come all.

An Anniversary.

Rev. P. S. Knight on Wednesday celebrated the the forty-ninth anniversary of his departure on foot from his boyhood home in the East for the Pacific coast. It was a weary tramp through on foot, and Rev. P. S. Knight (who don't like to be called by that title) has not been a sluggard since his arrival. No man has a longer or more useful record as minister of the gospel and educator than he, or is held in higher esteem by the people of all classes and denominations. It is needless to say that Mr. Knight celebrated his anniversary in a quiet manner, and kept perfectly sober.

PERSONALS.

Wm. Brown is home from Portland.

E. M. Croisan was in Portland today.

Mrs. N. A. Porter is visiting in Portland.

Hon. S. A. Dawson has returned to Albany.

Hon. S. A. Dawson, of Albany, is in the city.

Mrs. W. H. Welch has returned from a visit in Portland.

Mrs. M. L. Hamilton is in Portland with her son, Laud.

W. A. Benson has gone to Wardner, Idaho, where he will locate.

F. G. Robertson, the Turner postmaster, was in Salem today.

Mrs. J. Conner has returned from an extended visit at Stockton, California.

F. W. Steusloff attended the state Democratic convention in Portland today.

Harry A. Symes and Mabel May Savage, both of Salem, today procured a marriage licence from County Clerk Hall.

Ansel Booth left today for Los Angeles, after a visit with Salem relatives.

Ex-United States Senator Geo. W. McBride and E. C. Giltner have gone to Portland.

Van Sutherland has returned from Portland, and is visiting his fatner, J. D. Sutherland.

Miss Mamie Rundlett has gone to Lostine, Eastern Oregon, to remain for the summer.

Secretary of State and Mrs. Dunbar and State Treasurer and Mrs. Moore were in Portland today.

Captain and Mrs. J. Q. Barnes are visiting their daughter, Mrs. J. A. Mills, at Independence.

Mrs. W. E. McElroy has returned to Eugene, after a visit with her parents, Mr. and Mrs. G. W. Johnson.

Circuit Judge Boise and H. J. Bigger have returned from Albany, where they have been attending court.

Miss Elizabeth Lord, recent guest of Miss Sally Bush, has returned to Portland to resume her studies at St. Helen's Hall.

Rev. and Mrs. Isaac H. Knotts, who attended the meeting of the Willamette Presbytery, at Salem, Wednesday, have returned to Albany.

Rev. J. E. Snyder and Elder W. A. Templeton returned to Brownsville today, having attended the semi-annual meeting of the Willamette Presbytery.

George Gowsell, of Seattle, is in the city, visiting at the home of G. Steiner. Mr. Gowsell is in the government employ as government geographical surveyor.

Miss Gladys Farrar has returned to St. Helen's Hall, in Portland, having spent the Easter vacation with her parents, Mr. and Mrs. S. Farrar, in this city.

Wm. Kaiser, W. H. Holmes, B. B. Colbath, Webster Holmes, J. E. Godfrey, Geo. S. Downing, I. W. Berry, D. J. Fry and H. L. Barkley are in attendance at the Democratic state convention in Portland.

J. C. Goodale went to Coburg and Eugene today to purchase lumber with which to supply the demand of the Salem market. Mr. Goodale says the demand for lumber for building purposes in Salem and vicinity this year is unprecedented.

D. O. Stevenson, representing the Buffalo-Pitts Company, is in the city, negotiating with the city and county authorities for the purchase, jointly, of a steam road roller as an addition to the machinery for road constructing purposes that is now owned by the two public corporations.

Officers Chosen for Year

Before adjourning Wednesday afternoon, the Woman's Presbyterian Missionary Society held its annual election of officers, with the following result:

President: Mrs. A. W. Stowell, of Salem; vice-president, Mrs. T. Brouillette, of Newberg; recording secretary, Mrs. Joel McCornack, of Eugene; corresponding secretary, Mrs. J. B. Horner, of Corvallis; treasurer, Mrs. M. M. Davis, of Corvallis; secretary of literature, Mrs. W. H. Lee, of Albany; secretary of Y. P. S. C. E., Miss Helen Rawcliff, of Dallas.

The next meeting of the society will be held in Eugene, in connection with the semi-annual meeting of the Willamette Presbytery.

DEAD AT EUGENE

James H. Graham Has Crossed the Divide

EUGENE, April 10.—James H. Graham, a well-known resident of this city, died suddenly from heart failure at his home yesterday afternoon. He was born in Schuyler county, Illinois, October 26, 1835, coming to this country 19 years ago. He leaves a wife and one son, Harry W., in Eugene, and another son, David J., in California. The funeral will be held on Friday.

The American ship Iroquois has foundered in the Java seas, and it is feared that the crew (all of 'Frisco) are lost.

THE MAN WAS BENNETT.

Fuller Girl's Murderer Supposed to Have Fled North.

VANCOUVER, B. C., April 10.—It is now certain that Bennett, the murderer of the Fuller girl in San Francisco, was in Vancouver. A. P. Maxwell, purser of the steamer Mainlander, is sure he had the man on board on a recent trip from this city to Seattle, and since then has received a description of the alleged murderer from the Bay City. The two men tally exactly. One very peculiar mark was a spot of gray hair among the dark immediately behind one of the ears, which is very unusual, and which was noticed.

The man's actions aroused the suspicions of officers of the boat at the time. It is now thought that Bennett succeeded in escaping to the Klondike by some of the many boats which have sailed north crowded with with ingoing gold-seekers.

KILLED BY A TREE.

Thomas Colton Met Death Near Roseburg.

Thomas Colton was the victim of a fatal accident which occurred near Harry Smith's wood camp on Willis creek, some ten miles south of Roseburg Friday. It seems that Colton was engaged in felling timber with Fred Huntley and another employe of the camp, and were engaged in sawing down a big tree, when their saw became pinched and a wedge was inserted to release it. This started the tree to falling in a different direction than was contemplated, and Colton, being crippled in one foot, was unable to get out of the way, and the tree crashed upon him, causing instant death. Coroner J. C. Twitchell was summoned, but, upon careful investigation decided that an inquest was unnecessary, and, after making arrangements for the unfortunate man's burial, returned to Roseburg. Thos. Colton was an Englishman about 51 years of age, and has no relatives in this country, so far as is known. He had naturalization papers which were issued in Montana.—Roseburg Plaindealer.

Ladies Can Wear Shoes.

One size smaller after using Allen's Foot-Ease, a powder to be shaken into the shoes. It makes tight or new shoes feel easy; gives instant relief to corns and bunions. It is the greatest comfort discovery of the age. Cures and prevents swollen feet, blisters, callous and sore spots. Allen's Foot-Ease is a certain cure for sweating, hot, aching feet. At all druggists and shoe stores, 25c. Trial package FREE by mail. Address Allen S. Olmsted, Le Roy, N. Y. 1

CASTORIA. Bears the Signature of Chas. H. Fletcher. The Kind You Have Always Bought

Tillamook Taxes.

The 1900 bounty tax for Tillamook county was yesterday paid in to the office of the state treasurer. The amount is $1100.93, with additional interest $61.72.

Fresh Meat.

We always keep a full supply of fresh meats of all kinds; also fresh sausages and smoked meats, at Fendrich's Market.

CASTORIA. Bears the Signature of Chas. H. Fletcher. The Kind You Have Always Bought

No Breach of Neutrality.

WASHINGTON, April 9.—The unreasonable partisans, who are insisting that Great Britain shall not buy mules and other animals in the United States, evidently forget that it essential for this government to maintain the unbroken precedent that belligerents may purchase everything except munitions of war and supplies for warships in a neutral country. It is pointed out by the officials of the state department that in case the contentions of those who are trying to stop the sale of supplies to Great Britain were carried out in the future the United States would not be allowed to supply any belligerent. It is also said that if England and Germany were at war the producers of the country would be glad to furnish both countries with not only food products, but horses and mules and such other supplies as are not prohibited by the treaties. Of course, it is well understood that most of the noise made in favor of the Boers is for party capital, and is used by the Democrats to criticise the secretary of state.

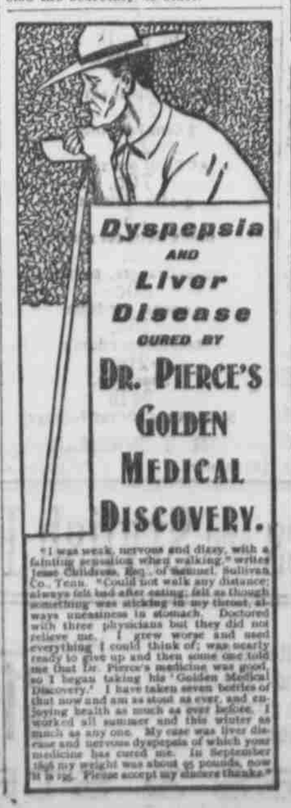

"I was weak, nervous and dizzy, with a fainting sensation when walking," writes Jesse Childress, Reg., of Samuel Sullivan, Co., Tenn. "Could not walk any distance; always felt bad after eating; felt as though something was sticking in my throat, always uneasiness in stomach. Doctored with three physicians but they did not relieve me. I grew worse and used everything I could think of; was nearly ready to give up and then some one told me that Dr. Pierce's medicine was good, so I began taking his 'Golden Medical Discovery.' I have taken seven bottles of that now and am as stout as ever, and enjoying health as much as ever before. I worked all summer and this winter as much as any one. My case was liver disease and nervous dyspepsia of which your medicine has cured me. In September last my weight was about 95 pounds, now it is 125. Please accept my sincere thanks."

900 DROPS CASTORIA

A Vegetable Preparation for Assimilating the Food and Regulating the Stomachs and Bowels of INFANTS & CHILDREN

Promotes Digestion, Cheerfulness and Rest. Contains neither Opium, Morphine nor Mineral. NOT NARCOTIC.

Recipe of Old Dr. SAMUEL PITCHER

A perfect Remedy for Constipation, Sour Stomach, Diarrhoea, Worms, Convulsions, Feverishness and LOSS OF SLEEP.

Fac Simile Signature of Chas. H. Fletcher. NEW YORK.

At 6 months old 35 DOSES—35 CENTS

EXACT COPY OF WRAPPER.

CASTORIA
For Infants and Children.
The Kind You Have Always Bought
Bears the Signature of Chas. H. Fletcher.
In Use For Over Thirty Years
CASTORIA
THE CENTAUR COMPANY, NEW YORK CITY.

To Prohibit Salmon Fishing

Petitions, signed by over 100 persons, were presented the state board of fish commissioners Tuesday afternoon asking that fishing for salmon on the upper Columbia river be prohibited. The petitions, which were alike, came from all sections of the state, and recite that the prohibition of salmon fishing on that part of the Columbia, which is the natural spawning grounds, is essential to the life of the salmon industry. The movement is fathered by the Columbia River Fishermen's Protective Union, which has always been opposed to the operation of fish wheels, which are generally employed on the upper Columbia. Since a legal question is presented as to the power of the board to comply with the prayer of the petitioners, the matter will be referred to the attorney-general for an opinion before any action is taken.

Master Fish Warden Van Dusen says the state will this year operate fifteen hatcheries for the propogation of salmon in different sections of the state. Applicants for appointment as superintendents of the various hatcheries are under consideration by the board, and appointments will soon be made.

How Are Your Kidneys?

Dr. Hobbs' Sparagus Pills cure all kidney ills. Sample free. Add. Sterling Remedy Co., Chicago or N. Y.

Great Strike In Virginia

INDIANAPOLIS, Ind., April 9.—An order for a great strike in the West Virginia bituminous coal fields may be issued within the next two or three days by the national executive board of the United Mineworkers of America. The operators have repeatedly refused all appeals for a joint conference. The mine workers have not abandoned hope of a settlement, but the officials indicate that they are well prepared now for making a vigorous fight. It is likely also that there will be a strike in the Indiana block coal fields, where about 6000 are employed, as the miners have voted to reject the operators' final proposition.

Educate Your Bowels With Cascarets.

Candy Cathartic, cure constipation forever. 10c, 25c. If C. C. C. fail, druggists refund money

Improvement Notes.

The new Bayne block is to be put under way in a few days.

Mrs. Hedrick's restaurant is to be moved from State street to the Turner block.

The Horst & Lachmund hop offices have gone into new quarters over the Noble saloon.

The Dearborn building is to be reconstructed and have some new tenants after May 1st.

Twentieth Century Medicine.

Cascarets Candy Cathartic are as far ahead of ancient pill poisons and liquid physic as the electric light of the tallow candle. Genuine stamped C. C. C. Never sold in bulk. All druggists, 10c.

Another contingent of two thousand Canadians is to be sent to South Africa.

DON'T TOBACCO SPIT and SMOKE Your Lifeaway!

You can be cured of any form of tobacco using easily, be made well, strong, magnetic, full of new life and vigor by taking NO-TO-BAC, that makes weak men strong. Many gain ten pounds in ten days. Over 500,000 cured. All druggists. Cure guaranteed. Booklet and advice FREE. Address STERLING REMEDY CO., Chicago or New York. 437

Cecil Rhodes' real project, according to William I. Stead, was the forming of a world-wide Anglo-American society.

The Excitement Not Over

The rush to the drug store still continues and daily scores of people call for a bottle of Kemp's Balsam for the Throat and Lungs for the cure of Coughs, Colds, Asthma, Bronchitis and Consumption. Kemp's Balsam, the standard family remedy, is sold on a guarantee and never fails to give entire satisfaction. Price 25c and 50c.

Market Quotations Today

"Make Salem a Good Home Market"

Wheat, Oats, Etc.

Wheat—52c.
Oats—30c
Barley—$19 per ton.
Flax—Cash, Northwest, $1 70

Hop Market.

Hops—13.
Strictly choice—14c.
Liverpool, Dec. 5—Hops at London—Pacific Coast steady, £3 5s. to £4.

Live Stock Market.

Steers—4@4½c.
Cows—3½@4c.
Sheep—$3.50 gross to $3.75
Dressed veal—6½c
Hogs, alive—5c
Hogs, dressed—6½

Wool and Mohair.

Coarse wool—13c.
Medium—14c.
Fine—14c.
Mohair—21 to 22c.

Flour, Hay, Feed, Etc.

Baled cheat—$7.50 to $8.
Clover—$7.00.
Feed barley—$19 per ton.
Bran—$18
Shorts—$19.50.
Flour, wholesale—$2 65.

Potatoes, Apples, Etc.

Potatoes—40c. to 50
Apples—40@60c per box.
Fancy packed—$1 00
Onions, $1.25 to $1.75 per 100 lbs.

Dried Fruits.

Dried apples—5@7c.
Italian prunes 40s to 50s—3½ to 3¾
Petite Prunes 40s to 50s,—3½ @4c.

Wood, Fence Posts, Etc.

Big fir—$3 50.
Second growth—$3.00.
Ash—$3 50
Body oak—$4.00.
Pole oak—$4.00.
Cedar posts—9 to 10c.

Eggs and Poultry.

Eggs—11

Dairy and Creamery Products.

Dairy butter—12½@15c.
Creamery—22@25c.
Store—15c.
First-class country, per roll—35c.
Cream at creamery, pan skimmed—21c.
Separator skimmed—24c.

Hides, Pelts and Furs

Green hides, No. 1—5c.
Green hides, No. 2—4c.
Calf skins—4@5c.
Sheep—75c.
Goat skins—25c to $1.00.
Gray fox—25 to 50c.
Coon—10 to 40c.
Mink—25c to $1.25.
Otter—$1 to $5.
Skunk—10 to 25c.
Muskrat—1 to 5c.
Wildcat—10 to 25c.

Steiner's Market.

Chickens—8c.
Spring 12½c.
Eggs per dozen, 11c.

PORTLAND MARKET.

PORTLAND, April 5.—Wheat Walla Walla, 64 @ 64½.

Flour—Portland, best grades $2.80 @ $3.40. Graham $2.50@$2.80

Oats—Choice White $1.15c @ $1.22½

Barley $20 @ $21 per ton.

Millstuff—Bran, $18

Hay Timothy—$12@$13 per ton.

Onions—$1.50 @2.10.

Potatoes—1 00 @ $1 30 per cental.

Butter—Best dairy, 15@20; fancy creamery 22½@25c; store 13 @ 15 lb

Eggs—Oregon, ranch 13 @ 14

Poultry—Chickens, mixed $4 00 @ $450; hens $4 50, turkeys, live 11 @12c

Mutton—Gross, 4c

Hogs—Gross 5½c.

Beef—Gross 3.75 @$4 00

Veal—Gross, 7½c @ 8c lb.

Hops—12c @ 13c.

Wool—Valley, 13 @ 15c lb; Eastern Oregon, 8@12½; Mohair, 21@21½c lb.

Hides—Dry hides, 16 pounds and upwards, 15c @ 15½.

CANDY CATHARTIC Cascarets BEST FOR THE BOWELS

Genuine stamped C. C. C. Never sold in bulk. Beware of the dealer who tries to sell "something just as good."

CHICHESTER'S ENGLISH PENNYROYAL PILLS

The Rock Island has purchased the Choctaw, Oklahoma & Gulf railroad.

CLASSIFIED ADVERTISEMENTS

Advertisements, five lines or less, in this column inserted three times for 25c, 50c a Week, $1.50 a month. All over five lines at the same rate.

WANTED.

Monuments.—Just what the people want to keep down monopoly and combines. The sexton of the City View cemetery has taken the agency of a large marble and granite works, whereby he is able to supply the public with all kinds of marble and granite monuments at reasonable prices. See him before buying. Residence, corner of Lincoln and South Commercial streets. 'Phone Red2196. 4-7-1w*.

Wanted.—Girl for general housework. Apply at 340 Church street. 4-9-3t

Wanted.—A good horse for surrey, weighing about 1200 pounds. A. F. Hofer, Jr., Journal office. 8-3t

Wanted.—A blacksmith; must be first-class on new wagons, hacks, buggies and in every place in the trade. No cobbler need apply. Werner Fennell, Salem Carriage & Wagon Factory. 4-7-tf

Wanted.—First-class waitress. Steady job. Willamette hotel.

Wanted.—A good cook, woman preferred, at Goodale boarding house, corner of 12 th and Oak streets. 3-31-tf

Wanted.—Four or six unfurnished rooms; close in. Inquire Saturday or Sunday at St. Elmo restaurant, 244 Commercial street. 3-4-tf

Wanted.—Energetic people to sell up-to-date publications in each township We furnish books to reliable agents on a credit system. Write for terms and descriptive circulars. Continental Book Co., Goodnough building, Portland, Oregon.

Improved and Unimproved—Land in small tracts and good location for sale cheap, part cash, part work, in cutting and hauling wood. John H. Scott. 3-11-1m

Wanted.—Carpets and rugs to clean, by the new centrifugal process, carpets not injured and thoroughly renovated at small expense. Leave orders at 300 Marion street. Work called for and delivered. Grover & Ewards. 'Phone Black 2546. 2-27-tf

Wanted.—To buy second-hand set of double light harness. Willamette Hotel.

FOR RENT.

For Sale.—Five to six thousand Clark's Seedling strawberries. Apply R. Etter, Kaiser Bottom. d-1w

LOST AND FOUND.

Lost.—A gold bar to a link cuff button. Please leave at this office. 4-9-3t

Found.—A watch. Apply to Claud Gatch. tf

Don't You Know—Anything about Edwards' Market? At 410 State street. Best place to buy fresh and cured meats at the lowest prices. Phone 2624. B. Edwards, prop

FOR SALE.

Sheep for Sale.—90 ewes, Shropshire and Cotswolds, with wool, averaging about 10 pounds each, all with lambs, two-thirds ewe lambs. Fred Achilles, 4½ miles north of Salem, ½ mile west of Kaiser School House. 4-9 6t

For Sale.—A thoroughbred Jersey heifer calf, four weeks old. A. F. Hofer, Jr., Journal office. 8-3t

For Sale.—Good second-hand wagon. Inquire at F. E. Shafer harness shop, Commercial street, next to Bush's bank. 4-7-tf

LODGES.

Protection Lodge—No. 2, Ancient Order United Workmen, meets every Saturday evening in the Holman Hall, corner of State and Liberty streets. Visiting brethren welcome. S. A. McFadden, M. W. J. A. Sellwood, Recorder.

FORESTERS OF AMERICA—Court Sherwood Foresters No. 19. Meets Friday nights in Turner block. Ira Hamilton C. R.; A. L. Brown, Sec.

Central Lodge No. 18 K. of P.—Castle Hall in Holman block, corner State and Liberty streets, Tuesday of each week at 7:30 p. m. Claud Townsend, C. C.; Zodac J. Riggs, K. of R. and S.

TONSORIAL.

Evans' Barber Shop.—Only first-class shop on State street. Every thing new and up-to-date. Finest porcelain baths. Shave, 15c; haircut, 25c; baths, 25c. Two first-class bootblacks. C. W. Evans, proprietor.

Ryan's Shaving Parlors.—Seven first-class barbers engaged. Finest bath rooms in city. We use antiseptic sterilizer. J. Ryan, Prop.

C. H. Nicholsen—Barber shop and porcelain baths, at old Mills shop, 209 Commercial street. Antiseptic treatment of all tools and baths.

HOP AND PRODUCE BUYERS.

J. Carmichael—Hop buyer. Office in Bush-Breyman building, Salem, Oregon. Samples of choice hops solicited from all growers.

BUSINESS CARDS.

Farmers' Teams Standing—In front of the harness store next to the watering tank at the Ladd & Bush bank and being fitted with new harness is a common sight. For particulars inquire of Shafer's Harness Shop, 23 Commercial Street. 2-1-8m

OSTEOPATHY.

OSTEOPATHY—Is not a theory, but a practically demonstrated science. Dr. Grace Albright, established in practice since 1899, Graduate of American School of Osteopathy, Kirksville, Mo. Second floor I.O.O. F. Temple. Phone Main 2721. No knives, no drugs, no faith. Office hours 9 to 12 and 1 to 4 o'clock.

Dr. M. T. Schoettle—Graduate American School of Osteopathy, Kirksville, Mo. Office in Tioga block, over the Spa. Office hours 8:30 to 11:30 and 1 to 4. 3-12

PROFESSIONAL NURSES.

Mrs. M. F. Fifer, Professional Nurse, residence 24th and Oak streets, Phone Red 2143. 4-9 1m*

C. H. MACK DENTIST

Successor to Dr. J. M. Keene, in White Corner, Salem, Oregon. Parties desiring superior operations at moderate fee in any branch are in especial request.

CEDAR POSTS AND SHINGLES

I now have plenty of shingles on hand to fill all orders promptly. They are sawed shingles and you have four grades to select from. Come and get my prices on fence posts before buying elsewhere.

S. P. McCRACKEN,
14th and Nebraska sts., Englewood.

S. C. STONE, M. D.
—PROPRIETOR OF—
Stone's Drug Stores
SALEM, OREGON.

The stores (two in number) are located at No. 235 and 297 Commercial st., and are well stocked with a complete line of drugs and medicines, toilet articles, perfumery, brushes, etc., Has had some 25 years experience in the practice of medicine and now makes no charge for consultation, examination or prescription.

HUIE WING SANG CO.

140 State street, Salem, Oregon. New line of goods. Embroideries, laces, goods, hose of all kinds, skirts. We make fancy white underwear and wrappers. Waists a full stock. Sold cheap. 3-14-1m

CAPITAL CITY
Express and Transfer

Meets all mail and passenger trains. Baggage to all parts of the city. Prompt service. Telephone No. 241.
HOMYER & HEDRICK.

$1,500 Guaranteed Yearly

To high class man or woman, with chance for promotion and advanced salary, to have charge small office at home or in home town to attend to correspondence, advertising and other work. Business of highest order and backed by solid men financially and politically. A great opportunity for the right person. Enclose self-addressed stamped envelope for full particulars to WALTER B. REDMAN, GENERAL SUPERINTENDENT, Corcoran Building, Opposite United States Treasury, WASHINGTON, D. C. 3-20-tf

THE ELITE CAFE

208 Commercial Street.
Meals at all hours. Open day and night. Only place in the city handling the famous Olympia Beer is the Reception Saloon. Wholesale and retail.
E. ECKERLEN, Proprietor

Portland Visitors
Perkin's Hotel Restaurant
White Cooks; Lunch 10c to 25c. Meals a la carte 20c up. Daily Journal on file.

STEUSLOFF BROS.
Dealers in Live Stock,
Wholesale and retail butchers and packers. All kinds of fresh and salt meats. Fine sausages, hams, bacon and lard. 316 Commercial street.

Your Step Mother

is still here busy as ever, and when your clothes are all out of order, worn, with buttons off, take them to her at the Salem Dye Works.

At this establishment you can get anything set to rights, from a pair of gloves, to the most elaborate silk gown. A gentleman can get his hat cleaned, his trousers creased, or his whole suit rejuvenated to suit his taste, also four suits a month for $1. Buttons sewed on, rips sewed up, suits pressed on short notice. New goods shrunk for dressmaking.

MRS. C. H. WALKER
195 Commercial Street.

SOULE BROS
PIANO TUNERS AND REPAIRERS
PORTLAND OR. For Salem and vicinity leave orders at Cox Will's Music Store.

Siskiyou Water

At wholesale, and will deliver in dozen lots to families. Put up pure at Siskyou Springs without any artificial processes. The greatest health water on earth.

J. G. Wright & Co.
Telephone 1661. Salem, Oregon.

B. F. JONES,
Attorney at Law
Toledo, Oregon.
Was clerk of circuit court for six years and has an up-to-date abstract of all property in Lincoln county.....

IF YOUR HAIR IS TURNING GRAY, DON'T PULL IT OUT, IT HURTS.

"Gray hairs are honorable, though not always desirable." The only preparation that will positively restore the original color to gray or faded hair, is the renowned "MARVEL HAIR TONIC" a natural hair restorative, not a hair dye. It promptly stops hair falling out, prevents baldness and CURES dandruff, too—or money returned. 30 years of success, no failures. Four distinct vital virtues in every full pint bottle, all f. r $1.00. Express prepaid. Address, J. H. QUINN & CO. Sole Prop's. St. Chicago, Ill.

O. C. T. Co's
PASSENGER STEAMER
POMONA
Leaves for Portland Monday, Wednesday and Friday, 10a.m. For Corvallis Tuesday, Thursday and Saturday at 5 p m.
Quick Time, Cheap Rates
Dock: Foot of Trade st.
M. P. BALDWIN, Agt.

Salem Water Co.
OFFICE CITY HALL
For water service apply at office. Bills payable monthly in advance. Make all complaints at the office.

MONEY

For you in dairying to buy a hand separator on long time monthly installments, and sell us your cream. We loan money to our patrons to buy cows. 3-17tf
SALEM CREAMERY CO., SALEM, OR.

Facts are Stubborn Things

SOMETHING NEW AND UP-TO-DATE.

"THE NOBLE"

Only the finest wines, liquors, mineral waters and cigars kept in stock.

ALEX CORNOYER, Proprietor

Cor. State and Commercial Streets.