HERPICIDE

TO HAVE THICK, LUXURIANT HAIR

is the most longed-for desire of every woman. She knows what a powerful aid to beauty it is, and endeavors to make her own as soft, glossy and thick as possible. Comparatively few of them are aware as yet that Newbro's Herpicide, a recent scientific discovery, will enable them to possess hair as thick and luxuriant as anyone could desire.

It works on a new theory of destroying the germ that feeds upon the hair root, and thus making dandruff and falling hair impossible. It then proceeds to produce a growth of thick, glossy hair that soon becomes the pride of its owner.

One trial will convince you of its virtues.

FOR SALE AT ALL FIRST-CLASS DRUG STORES.

O. C. T. Co's
PASSENGER STEAMER
POMONA AND ALTONA
LEAVES FOR PORTLAND
Daily except Sunday at 8 a. m.
QUICK TIME AND CHEAP RATES.
Dock between State and Court Sts.
M. P. BALDWIN, Agent.

THE PROCESS

Of roasting coffee has been mentioned.

Try our fresh roasted coffees if you are really fond of a good cup of coffee.

Freshness is the main part, and no matter what you have been drinking, come and get it. Fresh all the time.

A 2 1-2 cent ticket with every 25c purchase.

Remember we take orders and deliver any time when goods are wanted, or call us up over the Phone.

Yokohama Tea Store

Phone 2411. Free Delivery.

SOCIAL NEWS AND VIEWS

The society editor may be reached through telephone Main 911 from 9:30 a. m. to 5 p. m. daily. News of social nature, personal news about Salem people or visitors, and items of social interest solicited.

HOW DID SHE KNOW?

How did she know he thought of her,
His heart was all her own?
That when he heard
Her smallest word,
His inmost soul with love was stirred.
He dreamed of her alone?

How did she know that when she passed,
Or brushed him with her dress,
His eyes were filled,
His pulses thrilled,
His heart with rapture almost stilled—
Tell me, how did she guess?

How did she know that all her life
With him would be a song?
That he'd be true,
Forever, too—
Alas for her! she thought she knew,
But she was wrong!

—LOTTA PRENTISS STREET.

Local Events

Annual school meeting tonight at city hall.

Y. M. C. A. recital tonight at Grand Opera house.

Republican caucus Tuesday at state house.

Afternoon tea at Mrs. Stapleton's, Tuesday.

Mrs. E. C. Cross gives luncheon Thursday afternoon.

Press Club Holds Meeting.

Salem newspaper workers met at JOURNAL office. Frank Davey of A. O. U. W. Reporter resigned as secretary-treasurer, owing to pressure of other duties. F. F. Toevs, city editor Statesman, elected to that office. Membership fixed at $1, and newspapermen not residents of the city were made elizible. The membership of the club was increased to nearly twenty, and it was decided to hold the annual banquet and reception to visiting newspaper men Wednesday evening Feb. 6, 8 p. m., at hotel Willamette. E. Hofer, F. F. Toevs and H. G. Guild continued as committee on banquet.

Grand Opera House
JOHN F. CORDRAY, Manager

Monday Evening Jan. 28, 1901
The Webb-Hodsdon Recital
—IN—
Song and Story
Miss Ethel Webb
Elocutionist and versatile entertainer, graduate and gold medalist Toronto Conservatory of Music and School of Elocution.
Mr. W. Graham Hodsdon
Tenor; Pupil of Signor Trasseman, of London, England and Mr Haslam, the renowned singing master.
Assisted by some of Salem's best Local Talent
Entire Receipts to go to Y. M. C. A. Building Fund.
Seats 25 and 50 cents

Dinner Party

The home of Mrs. A. J. Monroe on Liberty street was the scene of a most delightful dinner party last Saturday evening given in honor of Miss Florence George of Portland, who is visiting here. Needless to say the affair was a perfect success under the direction of this charming hostess.

CONFIDENTIAL TIPS ON LEGISLATION

Bills Will Be Noticed Here as Fast as Printed.

Tips On Senate Bills.

S. B. No. 11, by Daly, to complete revision of school laws of state, a much-needed act containing some marked improvements.

S. B. No. 12, by Mulkey, to give all borrowers advantage of six per cent interest. All right.

S. B. No. 13, by Looney, to tax property where it is held in possession.

S. B. No. 14, by Marsters, to incorporate Canyonville. All such charter bills are considered local measures and are generally left to local delegations.

S. B. No. 15, by Brownell, to amend law relating to exemption of earnings of judgment debtor.

S. B. No. 16, by Mulkey, to tax all kinds of corporations and make state officials state board to assess and tax. All right but undertakes too much in one bill.

S. B. No. 17, by Marsters, regulate fees of jurors and witnesses in Douglas county, all living within three miles to receive no miliage. An unjust discrimination.

S. B. No. 18, by Adams, is to incorporate Silverton. Prohibits "unlawful gaming."

S. B. No. 19, by Mulkey, charter of Falls City.

S. B. No 21, by Josephi, creates state board of health at $4000 a year, and power to create county board of health, and coutny physician, with power to quarantine and collect statistics. Will give physicians more offices and greater powers. Creates a new board in state and each county. Is practically what most other states have that are no healthier or happier than Oregon.

S. B. No. 21, by Wade, to incorporate Elgin.

S. B. No. 23, by Smith, of Multnomah; compulsory education bill. Seems all right and harmless.

S. B. No. 24, by Wade, to incorporate Summerville.

S. B. No. 26, by Mulkey, to make taxes a lien on realty no matter who is owner. All right.

Tips On House Bills.

H. B. No. 27, by Grace, uniform code of mine signals. Seems to be all right.

H. B. No. 28, by Holcomb, requires fenders on street cars. A just and humane measure.

H. B. No. 29, by Roberts, to repeal act to prevent driving stock on public roads. Should be repealed.

H. B No. 30, by Roberts, to exterminate sheep diseases. All right if sheep raisers want it.

H. B. No. 31, by McCraken, to establish warehousemen's lien. Warehousemen generally better protected by law than those who store with them.

H. B. No. 32, by Hawkins, to legalize all titles of land that have passed through county courts. Probably all right.

H. B. No. 33, by Montague, appriates $1000 to keep in order the soda spring at Sodaville.

H. B. No. 34, by Whitney, to define land and real property, assessed and taxed. An important bill, involving mortgage tax question.

H. B. No. 35, Nottingham, regulates making of tax deeds. Examine with care and understand full effect.

H. B. No. 36, by Butt, amends dentistry practice act.

H. B. No. 37, by Hahn, amends Columbia river salmon fishing law. A perennial problem. This seems worth voting for.

H. B. No. 38, by Pearce, makes all streets and alleys in incorporated parts of towns and cities county roads under control of the county court. Seem to be all right.

H. B. No. 39, by Pearce, Same as S. B. No. 13, above by Looney.

H. B No. 40, by Carter, fixed maximum passenger fare as 3 cents per mile

H. B No. 42, by Butt, to prevent discrimination on railroads. A just bill.

H. B. No. 42, by Nichols, makes some needed amendments in tax law.

H. B. No. 43, by Grace, relating to descent of property and distribution of same. A very important measure.

H. B. No. 44, by McCraken, appropriates $5000 for Oregon historical society. All right.

H. B. No. 45, by Story, authorized county judge to appoint public administration in Multnomah.

H. B. No. 46, by Whitney, amends road supervisor law.

H. B. No. 47, by "McCourt," fixing salary district attorney third district.

H. B. No. 50, by Allen, prohibits catching salmon above tide water, except by hook and line or spear. War on fish wheels.

MOTHER AND CHILD

Let the mother take Scott's emulsion of cod-liver oil for the two; it is almost never superfluous.

One can eat for two; but nourishing two is a different thing; it implies a degree of interior strength not often found in woman of either extreme.

Luxurious people are not very strong by habit, and overworked people are weak from exhaustion in some of their functions. Between the two is the happy mean; but how many women have plenty of life for two?

The emulsion is almost never superfluous.

We'll send you a little to try if you like.
SCOTT & BOWNE, 409 Pearl street, New York

A LAW STUDENT TAKES A LESSON.

H. H. Turner, the young attorney, took an object lesson in the practical application of the law by walking up to Judge Judah's office and paying one dollar for riding a bicycle in a manner contrary to law.

Sneeze and Blow.

That is what you must do when you have catarrh in the head. The way to cure this disease is to purify the blood with Hood's Sarsaparilla. This medicine soothes and heals the inflamed surfaces, rebuilds the delicate tissues and permanently cures catarrh by expelling from the blood the scrofulous taints upon which it depends. Be sure to get Hood's

The non-irritating cathartic—Hood's Pills. 4

CASTORIA.
Bears the Signature of Chas. H. Fletcher. The Kind You Have Always Bought

Century Wheelmen Ball.

NEW York, Jan. 28—The Century Wheelmen will hold their annual ball to-night at the Lexington Avenue Opera House. All the wheelmen of Greater New York are interested in the ball.

Bed Time

take a pleasant herb drink, the next morning I feel bright and my complexion is better. My doctor says it acts gently on the stomach, liver and kidneys, and is a pleasant laxative. It is made of herbs, and is prepared as easily as tea. It is called Lane's Medicine. All druggists sell it at 25c. and 50 cts. Lane's Family Medicine moves the bowels each day. If you cannot get it, send for free sample. Address, Orator F. Woodward, LeRoy, N. Y.

The Eugene Field Building.

CHICAGO, Jan. 20.—The new Eugene Field building was opened formally today, but without any elaborate exercises. This beautiful new building, which is one of the handsomest and most modern in the West, will receive pupils from the Marquette district.

State of Ohio, City of Toledo, } ss
Lucas County.

Frank J. Cheney makes oath that he is senior partner of the firm of F. J. Cheney & Co., doing business in the City of Toledo, County and state aforesaid, and that said firm will pay the sum of One Hundred Dollars for each and every case of Catarrh that cannot be cured by the use of Hall's Catarrh Cure. FRANK J. CHENEY.

Sworn to before me and subscribed in my presence, this 6th day of December, A. D 1886. A. W. GLEASON, (SEAL) Notary Public.

Hall's Catarrh Cure is taken internally, and acts directly on the blood and mucous surfaces of the system. Send for testimonials, free.

F. J. CHENEY & Co., Toledo, O.
Sold by druggists, 75c.
Hall's Family Pills are the best.

Bigamist Howard On Trial.

BROOKLYN, N. Y., Jan. 28.—The trial of Bigamist George W. Howard began to-day before Judge Aspinwall in the Kings County Court.

When the Hair Falls Out accompanied by mucous patches in the mouth, eruptions on the skin, sore throat, copper colored splotches, swollen glands, aching muscles and bones, the disease is making rapid headway, and far worse symptoms will follow unless the blood is promptly and effectually cleansed of this violent destructive poison.

S. S. S. is the only safe and infallible cure for this disease, the only antidote for this specific poison. It cures the worst cases thoroughly and permanently.

My Condition Could Have Been No Worse. In the fall of 1897 I contracted Blood Poison. I tried three doctors, but their treatment did me no good; I was getting worse all the time; my hair came out, ulcers appeared in my throat and mouth, my body was almost covered with copper colored splotches and offensive sores. I suffered severely from rheumatic pains in my shoulders and arms. My condition could have been no worse; only those afflicted as I was can understand my sufferings. I had about lost all hope of ever being well again when I decided to try S. S. S., but must confess I had little faith left in any medicine. After taking the third bottle I noticed a change in my condition. This was truly encouraging, and I determined to give S. S. S. a thorough trial. From that time on the improvement was rapid; S. S. S. seemed to have the disease completely under control; the sores and ulcers healed and I was soon free from all signs of the disorder; I have been strong and healthy ever since.

L. W. SMITH, Lock Box 611, Noblesville, Ind.

SSS is the only purely vegetable blood purifier known. $1,000 is offered for proof that it contains a particle of mercury, potash or other mineral poison.

Send for our free book on Blood Poison; it contains valuable information about this disease, with full directions for self treatment. We charge nothing for medical advice; cure yourself at home.

THE SWIFT SPECIFIC CO., ATLANTA, GA.

The Vicksburg At Manila.

WASHINGTON, Jan. 28.—The Vicksburg is scheduled to arrive to-day at Manila. She left Boston on the 8th of November last, and visited Gibraltar, Naples, Athens, Port Said, Suez, Aden, Colombo, and Singapore.

The Shore Line Sold.

CALAIS, Me., Jan. 28.—The Shore Line Railway, which runs from St. John, N. B., to St. Stephen, was sold to day in foreclosure proceeding in St. Stephen. Russell Sage, of New York, was the purchaser.

To-Night and To-Morrow Night.

And each day and night during this week you can get at any druggist's Kemp's Balsam for the Throat and Lungs, acknowledged to be the most successful remedy ever sold for Coughs, Croup, Bronchitis, Asthma and Consumption. Get a bottle to-day and keep it always in the house so you can check your cold at once. Price 25c and 50c. Sample bottle free. eod&w

CASTORIA.
Bears the Signature of Chas. H. Fletcher. The Kind You Have Always Bought

Correspondent wanted in every city, town and villages in America. Newspaper and other work. Experienced and inexperienced. Good remuneration. News and stories wanted. For particulars address The Bulletin Press Association, New York. 1 16 tf

The new mammoth mangle placed in the Salem Steam Laundry has enabled them to reduce the prices on flat work in dozenlots. Sheets 2c, slips 1½ see the reduced rates. Phone 411. 1 22 tf

Noonday Rest.

The ladies of the W. C. T. U. desire to announce to the public that they have opened a Noon Rest at their rooms, 129 Court street, where coffee, tea, bread, butter, sandwiches, meat, potatoes, pie or pudding will be served daily except Sunday's, from 11:30 a. m. to 1:30 p. m. at nominal charge. 1 3 1m

Ladies, Three Dozen Free.

Dr. Charcot's Anti-Germ Pastilles. Positively infallible in troubles peculiar to the sex. Monthly remedy. Never dissapoint. Harmless. Simple. Convenient. Particulars with free box. Dr. Julia Pinaud, Wood Bldg., Nassau St., New York City. 1 16 tf

Improvemen

Is the order of the day on the Northern Pacific Railway.

During the past year this company has removed many of its bridges and replaced the same with solid earth and stone, thereby increasing the safety of all their passengers.

The company has also bought hundreds of new locomotives and passenger cars and made improvements too numerous to mention to its road and rolling stock, thereby insuring all who travel by this route a safe, quick and pleasant journey.

For rates and other information, write A. D. Charlton, 255 Morrison Street, Corner third, Portland, or see any Northern Pacific agent. 1 23 6t

CASTORIA
For Infants and Children.
The Kind You Have Always Bough
Bears the Signature of Chas. H. Fletcher.

TODAY'S MARKET.

PORTLAND, Jan. 26.—Wheat valley nominal Walla Walla, 54½@55 Flour—Portland, best grades $2.90 @ $3.50, Graham 2.60.

Oats—Choice White 41@42c, grey 40 @ 41c per bushel.

Mill'stuff—Bran, $15.50; shorts, $18.00

Hay Timothy—$12@12½ per ton.

Onions—$2 to 2.25

Potatoes—50 to 60c per sack.

Butter—Best dairy, 25@30; fancy creamery, 5 0to 55c. Store 25@32½ per roll.

Eggs—Oregon, ranch 25c. per doz.

Poultry—Chickens, $3.00 to 3.50; hens $4.75 to 4.00; turkeys, live 11 to 12c.

Mutton—Dressed, 6½ to 7c per pound.

Hogs—Heavy dressed 6 to 7c. per pound.

Beef—Top steers, $4.50@4.75; cows, $4@ 50 dressed beef, 6 to 7c.

Veal—Dressed, 8½ @8 c. for small.

Hops—6@7c. for 1899 crop, 12½ to 14½c for new crop.

Wool—Valley, 10@12c; Eastern Oregon, 9@12c; Mohair, 25.

Hides—Green, salted 60 lbs, 7 @8c; under 60 lbs, 7½@8½; sheep pelts, 15@ 20c

SALEM MARKET.

Wheat—58 pounds and over, 50.

Wool, 13 to 16c, Mohair, 25c.

Hops—11 to 15c

Oats—38c. to 40c

Hay—Baled, cheat, $7; timothy, $10

Eggs—20c @ 22½c,

Flour—In wholesale lots, $3.00; retail 80c sack.

Millstuffs—Bran, $17; shorts, $19.50

Hogs—Dressed, 5¾c.

Live cattle—Steers, 4; cows, $3.50 to $4.

Sheep—$4.

Dressed Veal—7 cents.

Butter—Dairy, 15@20c; creamery, 25 @ 30c.

Poultry—Hens per lb., 8c.

Potatoes 25c per bushel.

Apples 30c to 40c.

Deane 147 Court st.

Peace Declared

Why devote all your time reading the Boer War and the Gold Fields of Alaska? There are other matters of vital importance; you may make a trip East, and will want to know how to travel. In order to have the best service, use the Wisconsin Central Ry., between St. Paul and Chicago. For rates and other information, write Jas. A. Clock, General Agent, Portland, Ore.

Notice to Contractors.

The undersigned are ready to receive bids for the erection of the Congregational Church at Butteville, Oregon.

Plans and specifications of the proposed Church Building may be seen at the City Hotel Butteville, Oregon, from date to Jan. 24, 1901, at Bank of Woodburn, Woodburn, Oregon, from Jan. 24 to Jan. 31st, 1901, at Gilbert Bros' Bank, Salem, Oregon, from Jan. 31 to Feb. 7, 1901. All bids will be opened Feb. 9, 1901. The committee reserve the right to reject any or all bids.

HENRY L. BENTS, Pres. } Building
A. HOMER CONE, Sec. } Commitee.

ROCKY MOUNTAIN SCENERY BY DAYLIGHT

Daylight Stopover at Niagara Falls.

Through first class tourist sleeper from Pacific Coast weekly for Chicago, Boston, New York, and other eastern points, via Rio Grande Western, (Great Salt Lake Route) Denver & Rio Grande, C R I & P and Illinois Central to Chicago, connecting in the Union Depot with Michigan Central's similar car for points east.

For particulars call on or address Local Agents or,

B. H. TRUMBULL,
Com'l Ag't, Ill. Cent. R. R.
142 Third st., Portland Ore

CASTORIA

The Kind You Have Always Bought, and which has been in use for over 30 years, has borne the signature of Chas. H. Fletcher and has been made under his personal supervision since its infancy. Allow no one to deceive you in this. All Counterfeits, Imitations and "Just-as-good" are but Experiments that trifle with and endanger the health of Infants and Children—Experience against Experiment.

What is CASTORIA

Castoria is a harmless substitute for Castor Oil, Paregoric, Drops and Soothing Syrups. It is Pleasant. It contains neither Opium, Morphine nor other Narcotic substance. Its age is its guarantee. It destroys Worms and allays Feverishness. It cures Diarrhœa and Wind Colic. It relieves Teething Troubles, cures Constipation and Flatulency. It assimilates the Food, regulates the Stomach and Bowels, giving healthy and natural sleep. The Children's Panacea—The Mother's Friend.

GENUINE CASTORIA ALWAYS
Bears the Signature of
Chas. H. Fletcher.
The Kind You Have Always Bought
In Use For Over 30 Years.
THE CENTAUR COMPANY, 77 MURRAY STREET, NEW YORK CITY.

A Good Breakfast

For the dainty appetite or for the hearty eater can be made from our tempting lamb chops or mutton chops, beefsteak, or pork chops. Our meats are of exquisite flavor, succulent, juicy and tender, and are cut and trimmed by experts for your table. If you haven't sampled our choice meats, you have missed a treat worth remembering.

E. C. CROSS SALEM OR.
Phone 291.

A Welcome Caller

Our delivery man is met with smiles, not frowns, for what he presents brings certain satisfaction to wife and mother, husband and brother. In two words: It's right! That applies to every single article washed, starched and ironed in this establishment. Modern appliances and skillful handling tell the story.

Salem Steam Laundry
COLONEL J. CRUSTEAD PROPRIETOR.
DOROUS D. OLMSTEAD, MGR.
Phone 411. 230 Liberty Street.

To Keep Out the Cold,

nothing answers the purpose like pure, unadulterated liquor. The genuine article is a great fortifier against the inclemencies of the weather. But put not your trust in doctored or diluted stuff—it won't fill the bill. You run no risk in getting your "inside overcoat" at Rogers. With a reputation made for the purity and excellence of their wet goods, they do all possible to retain and enhance it.

J. P. Rogers
218 222 Commercial Street
Wholesale and Retail liquor dealer

It is a Pleasure to Wash

when your washing is made easy by the use of up-to-date appliances. A kitchen or laundry fitted up with porcelain roll rim wash tubs, with the latest improved connections for hot and cold water, is one of the triumphs of modern sanitary plumbing. We will fit up your laundry at a reasonable cost, and will give estimates to builders at prices beyond competition.

BARR & PETZEL
214 COMMERCIAL STREET.
Telephone 2371.

= Galvanized Iron Work =

We make a specialty of cornices and all kinds of work in galvanized iron.

-- PLUMBING --

Work an material always the best, and the prices are always the lowest.

BURROUGHS & FRAZIER
PHONE 151 103 STATE ST

THE FLORENCE SANATORIUM
SALEM OREGON

A first-class private hospital for the treatment of chronic and surgical cases. Built the past year especially for the purpose for which it is used. Conveniently located within four blocks of the business part of the city. The most modern furnishings and latest appliances throughout the building. Heated by hot water and lighted by gas and electricity. Here the sick can have the comforts of an elegant private home, combined with all the advantages of a general hospital without the noise, confusion, and publicity attending one. Outside physicians bringing cases in treated with the greatest courtesy, and assisted in operations if requested. For terms and further information write or apply personally to

R. CARTWRIGHT, M. D. SUPT.

VISITORS WELCOMED BETWEEN 2 AND 4 P. M.

POPULAR PUBLICATIONS—POPULAR PRICES

THE NEW-YORK WEEKLY TRIBUNE has for nearly sixty years been recognized as the People's National Family Newspaper, for farmers and villagers. Its splendid Agricultural Department, its reliable market reports, recognized authority throughout the country; its fashion notes, its Science and Mechanics Department, its fascinating short stories, etc., etc., render it indispensable in every family. Regular subscription price, $1.00 per year.

NEW-YORK TRI-WEEKLY TRIBUNE published on Monday, Wednesday and Friday, is a complete up to date daily newspaper, three days in the week, with all important news of the other four days. Profusely illustrated and filled with interesting reading for all who wish to keep in close touch with news of the nation and world. Regular subscription price, $1.50 per year.

In connection with The Tribune we offer to those who desire to secure the best magazines, illustrated weeklies and agricultural journals, the following splendid inducements:

	Regular Price One Year.	With Weekly Tribune, One Year.	With Tri-Weekly Tribune, One Year.
North American Review, New York City	$5.00	$5.00	$5.50
Harper's Magazine, New York City	4.00	4.00	4.50
Harper's Bazar, New York City	4.00	4.00	4.50
Harper's Weekly, New York City	4.00	4.00	4.50
Century Magazine, New York City	4.00	4.00	4.50
St. Nicholas Magazine, New York City	3.00	3.00	3.50
McClure's Magazine, New York City	1.00	1.50	1.95
Frank Leslie's Monthly, New York City	3.00	1.75	1.85
Munsey's Magazine, New York City	1.00	1.35	2.00
Success, New York City	1.00	1.10	1.75
Ladies' Monthly, New York City	1.00	1.20	1.75
Puck, New York City	5.00	5.00	5.50
Judge, New York City	5.00	5.00	5.50
Leslie's Weekly, New York City	4.00	4.00	4.50
Review of Reviews, New York City	2.50	2.50	3.15
Scribner's Magazine, New York City	3.00	3.00	3.50
American Agriculturist, New York City	1.00	1.25	1.85
Rural New Yorker, New York City	1.00	1.25	1.75
Cosmopolitan Magazine, Irvington, N. Y.	1.00	1.25	1.90
Country Gentleman, Albany, N. Y.	2.00	2.00	2.50
Farm Journal, Philadelphia, Penn.	.50	1.00	1.50
Lippincott's Magazine, Philadelphia, Penn.	3.00	3.00	3.50
Youth's Companion, Boston, Mass.	1.75	2.25	2.90
Farm and Home, Springfield, Mass.	.50	1.00	1.50
New England Homestead, Springfield, Mass.	1.00	1.25	1.85
Good Housekeeping, Springfield, Mass.	1.00	1.00	1.65
Farm, Field and Fireside, Chicago, Ill.	1.00	1.00	1.65
Orange Judd Farmer, Chicago, Ill.	1.00	1.25	1.85
Epitomist, Indianapolis, Ind.	.50	1.00	1.50
Ohio Farmer, Cleveland, Ohio	.00	1.00	1.65
Michigan Farmer, Detroit, Mich.	.00	1.00	1.65
Farm and Fireside, Springfield, Ohio	.50	1.00	1.50
Farm News, Springfield, Ohio	.50	1.00	1.50
Home and Farm, Louisville, Ky.	.50	1.00	1.50
The Farmer, St. Paul, Minn.	.50	1.00	1.50
Tribune Almanac, 1901	—	3.50	1.00

Please send each will order.

Those wishing to subscribe for more than one of the above publications in connection with The Tribune may remit at publishers' regular prices.

Address THE TRIBUNE, New-York City.

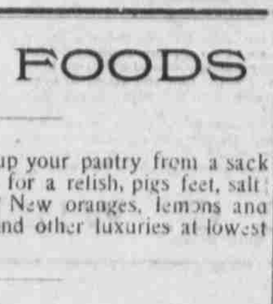

STAPLE FOODS

Everything needed to stock up your pantry from a sack of best flour to a yeast cake, and for a relish, pigs feet, salt mackere bacon and sauerkraut. New oranges, lemons and a full assortment of nuts, candy and other luxuries at lowest prices.

Harritt & Lawrence
OLD POSTOFFICE GROCERY

SOMETHING NEW!

—KERN INCANDESCENT GAS BURNER—

No Chimney, no blackened Mantles. Gives 35 candle power per foot of gas consumed. Several sizes. We have in stock the No. 1 burning one foot per hour and giving a 35 candle power light for 3-10 of one cent per hour. Also the No 2, giving 70 candle power at a cost of 6-10 of a cent per hour.

—INVESTIGATE THEM—

Salem Gas Light Co.
Chemeketa St Telephone 563

WANTED

New today advertisements four lines or less in this column inserted three times for 25c., 50c a week, $1.00 per month. All over four lines at same rate.

A RARE CHANCE The Rock rest dence, on High street, four blocks south of the court house will be sold at half its value. Good house, fine view in the city, fruit trees, etc. Apply Journal office.

FOR RENT AND SALE—A 50-acre ranch with good house and barn for rent, also a span of horses, a wagon and other farming utensils for sale at bargain. Call on J. M. Payne, Salem. 1 24 1m

WANTED—Reliable man to represent an established house on salary. Good position to right party. Address P. O. Box 587, Portland, Oregon. 1 25eod9t

ONION LAND—I have some first-class onion land for rent on shares. House, fuel, and pasturage furnished. I will hire some work done during spare time. Apply soon to Walter Morley, Salem Fence Works, 59 State street.

WANTED—Good second hand buggy or jump-seat surry. Apply to J. A. care JOURNAL office. 1 24 3t*

STRAYED or STOLEN—from the pasture of Phil Painter on the Bush farm north of Salem, sometime during Sept. a dark colored 2 year old Jersey Heifer, suitable reward for recovery of animal will be paid by owner. 1 23-tf R. R. RYAN.

ONE SILVER DOLLAR—with your name handed to Jas. W. Mott, or deposited to his credit, at Gilbert Bros. or Bush's bank, will bring you W. J. Bryan's great paper The Commoner for one year. 1 21 tf

GIRL WANTED.—To do general house work. Good place for the right kind of a person. Apply at 162 High Street. 1 21 tf

DO—You want to buy a kodak? Why pay two prices when we can sell you one as good as new for less than half price. Now is the time to buy. We won't have them next summer.—The Elite Studio. 1 19 1m

WANTED—To buy or rent immediately two roller-top desks. Willamette Hotel. 1 7 tf

TO RENT.—First class onion land, located 2½ miles northwest of Brooks. WM. H. EGAN, Brooks, Ore. 12 28 1m

AT—The old stand, with the best class of help the Mills barber shop is again prepared to offer inducements to permanent patrons. Finest porcelain baths and best all-around service. Opposite Hotel Willamette. 12 27 1m

FOR RENT—Dwelling with hot and cold water, and both. Also a 7 room house with barn. Call at 424 High street.—A. Schreiber. 12 17 tf

FOR SALE—A saddle horse, saddle and bridle. Broke to drive. Apply to 15 Court St. 12-1-tf

FARM FOR SALE—217 acres with good buildings and fences, over half under cultivation, half mile west of Kaiser school-house. Price and terms reasonable. Address F. A., care JOURNAL, Salem. 1-1 1m*

FRENCH LESSONS.—Given at home or to class in any part of city. Born and educated in France. Lydia Rich, D. Street, Salem. 11 27 tf

Professional and business men will be interested in learning that a high grade visible typewriter is now on the market, the "Pittsburg Visible," price $75 00. Address Bindly Hardware Co., Pittsburg, Pa. 1 16 1m

CASTORIA.
Bears the Signature of Chas. H. Fletcher. The Kind You Have Always Bought

SALEM LODGES

FORESTERS OF AMERICA
Court Sherwood Forest No 12. Meets Friday nights in Turner block. John M. Chase, C. R. A. L. Brown Secy 11-17-1yr

NEW FEED STORE

Opposite Court House on High Street. A full line of flour and all kinds of feed carried. Hay and grain bought and sold. Feed chopping done at lowest rates. Get our quotations before you buy.

Tillson, Bartlett Grain Co.

Bottled Beer

Ginger & Beck, Successors to South Salem Bottling Works.

All orders for bottled beer will be filled at the brewery. Kept on cold storage. Free city delivery. Telephone 2121.

CAPITAL CITY
Express and Transfer

Meets all mail and passenger trains. Baggage to all parts of the city. Prompt service. Telephone No. 851.
DISQUE & HOMYER

T. J. Sullivan,
State Street Tailor.
Fall Suitings just in. The Oberndorf patterns from Chicago. Best business suits $15. Pants $5.

B. F. JONES,
Attorney-at-Law
Toledo, Oregon.
Was Clerk of Circuit Court for six years and has an up-to-date abstract of all property in Lincoln county. 11-9-1m

White House Restaurant

Easy of access.
Courteous reception.
First class cooking.
You enjoy what you order at 106 State st.

GEORGE BROS. Props

Dr Grace Albright
Graduate of American School of Osteopathy.

Every day except Sunday. Office hours 9 to 12 a. m.; 1 to 4 p. m. Odd Fellows' Temple, Cor Court and High Streets. Phone, Main 2281.