RISING BREAST

And other painful and serious ailments which so many mothers suffer, can be avoided by the use of "MOTHER'S FRIEND." This remedy is a God-send to women, because it carries them through their most critical ordeal with perfect safety and no pain. No woman who uses "MOTHER'S FRIEND" need fear the suffering and danger of child-birth—for it robs this ordeal of its horror and insures safety to mother and child. Our book, "Before Baby is Born," is worth its weight in gold to every woman, and will be sent free in plain envelope by Bradfield Regulator Company, Atlanta, Ga.

MOTHER'S FRIEND

Shivery Weather Is Coming

The "weather man" says "there'll be a cold time in the old town tonight."

Come and Select Your Overcoat

Despite what others say about being "overcoat leaders" our prices are the lowest. You can't afford to pass this store when overcoat hunting. We also have a few mackintoshes left for one-half the regular price.

G. W. Johnson & Company.

The Peoples' Clothiers and Furnishers. 257 Commercial St. Salem, Oregon

THE DAILY JOURNAL.

BY HOFER BROTHERS.

FRIDAY JAN. 18, 1901.

Daily One Year, $3.00 in Advance
Daily Four Months $1 in Advance
Daily by Carrier 50c Per Month.
Weekly One Year $1.00 in Advance

ANALYSIS OF THE SENATE COMMITTEES

The one question which is most asked in Salem these days is, "Why did the president of the Oregon senate so completely violate all precedents and political customs in the appointment of his standing committees?"

The analytical mind can twist and turn this question in many forms and answer it from every standpoint, and still the mystery will be unsolved. The JOURNAL has touched upon several phases of the question, but it seems that there are other phases of the enigma that ought to be brought out. The fact that Mr Fulton ignored all the opposition members is not to be so much wondered at as other points. He is an ardent partisan, and such treatment of the minority is frequently applauded by fellow partisans, but if Mr. Fulton was catering to this element he has made a gross mistake, for the broader minded men even of his own party, or of his own faction, admire justice to the under dog more than they do contempt on the part of the powerful.

Did Mr. Fulton take this unheard-of step to belittle the men of his own party who do not agree with him upon all points, or did he do it to humiliate and crush some men whom he might fear as future rivals? To answer this would be a most difficult task, but it will interest many to go back a little in Oregon history for some data. When Mr. Simon defeated Mr. Fulton for the presidency of the Senate, he turned around and gave Mr. Fulton the best chairmanship, that of the judiciary committee, that any man of his profession could ask. This is customary, and Mr. Simon was entitled to no special credit on account of it, for it is an unwritten law in the ethics of chivalry and decency that the victor can well afford to be magnanimous to his defeated antagonist. The writer does not know Senator Howe, but the simple fact that he was an honorable contestant for this honorable position leads him to conclude that he is worthy.

It is stated that when he realized that Mr. Fulton had secured a majority of the votes, by whatever means he may have employed, the gentleman from Yamhill promptly withdrew his name and made it unanimous for the gentleman from Clatsop. That act was only evidence of his good manners and good sense, but he did it like a man. What did Mr. Fulton do in return? He placed Mr. Howe upon one of the poorest committees at his disposal, the committee on counties, to which nothing is referred but local quarrels as a rule.

It could hardly be argued that Mr. Fulton did this ignorantly, for few men in Oregon know better what is respectful in such matters. It does seem that a man of Mr. Fulton's reputation could not stoop to such an act to humiliate a fellow senator just because he had the firmness to stand as the candidate of his friends for a position for which Mr. Fulton stood as the candidate of his friends. Had he not as good a right to be a candidate as Mr. Fulton had? Must a man be insulted, snubbed, humiliated, just because he happens to have one friend less than Charley Fulton? These things seem incompatible with modern ideas of decency, but truly they seem to have been done.

It is only necessary to look over Mr. Fulton's list of committees to see a dozen examples of similar treatment to that administered to Senator Howe. Take Senator Daly, for instance. At the last two sessions it was no uncommon thing to see the gentleman from Benton assisting the gentleman from Clatsop with voice and vote on many of his pet measures. Yet what treatment does Mr. Daly receive in return at the hands of the man he has so often befriended? He is given the committee on horticulture, a subject concerning which it is not believed he even pretends to be posted, and a position which is frequently made the butt of ridicule. At the last session Mr. Daly was on the educational committee, and did a work in that capacity for which the people of Oregon will long have occasion to be thankful to him—the drawing the passage of the Daly text book bill, which annihilates the robber school book trust. It would have been a mark of recognition to have at least given Senator Daly his former position, if he did not decline it, but instead of that simple courtesy, Senator Daly has not only been left off the committee entirely, but two men have been boldly placed on the committee from the county in which the state university is located, and one from Weston, the home of a normal school. It should be remembered that Senator Daly is from the home of the State Agricultural college, but Mr. Fulton sees fit to give that institution no representation, while he gives another like institution two representatives on the committee. It is suggested that this is done to humiliate Senator Daly, and force him to "stand in" to save his home college, but this can hardly be possible, for is it not just as much Mr. Fulton's college as it is any other senator's? It cannot be believed that a man who aspires to the dignity of president of the senate could take such a position towards a fellow senator. Then why was it done? Because Senator Daly happened to prefer Howe to Fulton for presiding officer? Surely no grown man could be so short sighted as that. Then what could be the purpose of these strange actions?

The treatment of Senators Josephi and Mulkey, as well as others who might be named, seems to have been along the same lines. Are not these gentlemen fit to serve as senators? Is it rational to admit that any man who is honored with a seat in the Senate is not entitled to that senatorial courtesy concerning which we all hear so much? These and numerous other questions being asked concerning the appointment of these committees are perplexing the minds of thinking people just at present, and especially those of many of Charley Fulton's old friends, who cannot fathom his motive in these strange acts. None of these friends are willing to admit that he has lost his regard for good form, for the courtesy due his colleagues, or for the common every day ideas of good behavior. They would hate to admit that he doesn't know any better, or that, he willfully does what any well-behaved school boy would scorn to do. But what can they do? Has he lost his head by again occupying the chair he once filled with respect? Can't he stand prosperity? or has he a mad ambition lurking in his breast that would cast aside everything, every friend, every regard for decency, to be gratified?

The deeper one goes into the analysis the greater the mystery grows. The further question also arises, Is Mr. Fulton thus sacrificing his self-respect and old-time friendships for the ambition of another, for the possibility of some future reward? It cannot be possible that he has so far lost all reason as to throw himself into the maelstrom of disrepute and disloyalty to himself out of misconceived loyalty to another. No man can afford to do that, much less a man of good parts, a man in his prime, who has everything to gain and nothing to lose by being manly. This strange dilemma into which our friend has drifted is beyond solution by any of the ordinary methods known to logic or common sense. But still it must be asked, why has so strange an attitude forced itself upon this man?

ONE COURTESY DUE THE MINORITY

President Fulton showed his unfairness by by his boycott of the Republican members who did not support him for the Presidency of the Senate. He showed his injustice by failing to give the minority any decent recognition, and in most cases he gave them no recognition at all, on the principal committees. He showed his utter unfitness for the high position by forgetting the last and least courtesy due the opposition party, by neglecting to give them a single chairmanship—a custom that is universal in all legislative bodies.

The Democrats and Populists in the past, even in Oregon, where political courtesies have not been carried to an extreme, have had some insignificant chairmanship in the Senate and House. It carried usually the selection of one committee clerkship and was a recognition of some political party's existence other than the dominant majority party. But this slight courtesy he failed to show in his reckless and heedless haste to give anything in sight to the faction he has sought to build up for personal purposes.

The reason why, in all legislative bodies, one chairmanship is given in the opposition, is so that they may have one committee room that they have control over, one place where they can meet not at the gracious permission of some Republican official, but as a matter of right and party prestige. But under the Fulton regime, unless some new committee is created and given to them now as a kind of thirteenth hour favor, they have for the first time in the history of the state no place to lay their heads.

When Geer was speaker of the House he invariably gave the Democrats some small chairmanship. Simon as President of the Senate always gave them a committee, and the last time Fulton ran against him for President of the Senate Simon gave Fulton the chairmanship of the Judiciary committee and asked him to name his own colleagues on that committee. That kind of conduct Fulton seems to have forgotten if he ever understood the significance of it. His conduct toward the opposition has, or should have broken his back as a political favorite in Oregon, if our fair-minded men in all parties have not forgotten what is due themselves and their constituents.

PUT YOUR FOOT ON MEAN POLITICAL INTRIGUE!

THE JOURNAL calls attention to an article from the Marshfield Coast Mail, an old Republican paper, that has the true ring on the question of electing a senator. It says don't reward the mean political intriguer and self-seeker with the highest honor in the state. We can respect the uncompromising political opponent; but who can respect the trimmer, the shyster and trickster who plays with matters that underlie the business integrity and commercial honor of the nation?

The political intriguer who is as ready to unite his personal fortunes with one party as the other should be disposed of at this session forever, if the regularity of party organizations is to be preserved in Oregon. The article from the Marshfield Republican paper strikes at the bottom of the whole matter—that one man in a party is as good as another and has the same right to be a candidate as any other upon his merits and record, provided his methods are fair to all the members of his own party and the opposition party.

Why do men like Fulton, McBride and Mitchell fear a perfectly fair party caucus of their own party? Are they unfair themselves and wish to be in a position to accomplish with members of the opposition personal ends they cannot attain in their own organization? Has the trickery of McBride in 1895 weakened him so he cannot submit his case to his fellow Republicans? Has the way I. L. Patterson won the Custom house appointment, while pretending to be for Geer, made him unable to get it again in a fair, open and honorable contest? Has Mitchell's trickery and treachery in the past made him unwilling to submit his case without solemnly-drawn pre-election pledges from members of his own party?

We cannot learn that Mr. Corbett or Mr. Hermann or any other Republican has fear to submit their case to a perfecty fair and honorable contest in their own party. The men who are intriguing for votes in both parties are political disorganizers and anarchists and enemies of good government who substitute mean personal intriguing for principle and devotion to party. They are willing to elect Democrats or Citizens or Unionists or Populists when they cannot elect Republicans they can personally own and use as chattels and it were time all honest men regardless of party put their foot down hard and exterminated all such manipulators from public affairs.

KITCHENER ADVOCATING RECONCILIATION

Gen. Kitchener suppresses war news but he has taken pains to forward a report of a speech by himself in which he makes the first peace overtures that the British have permitted. The policy of unconditional surrender appears from this speech to have been abandoned. It was delivered on the 21st at Pretoria to a Boer peace committee just formed in that city. Gen. Kitchener expressed his pleasure at meeting a committee desirous of bringing the war to a speedy end, and promised his assistance in every way calculated to further that object. Speaking in general terms of the benevolent intentions of the British government, he urged the uselessness of further strife. He then complimented the Boers upon having made so good a fight that they can without dishonor acknowledge that they have been overpowered, specifically promised that if they would surrender no one should be sent out of the country but all who had fought fairly, including the leaders, would receive the consideration due their rank. After making this conciliatory speech Lord Kitchener issued orders modifying the policy of burning farmhouses. The new policy of conciliation was further promoted on the 3rd at a meeting at Pretoria of surrendered Boers. The chairman stated that the British authorities desired the meeting to consider suggestions looking to the end of the war. A committee was accordingly appointed and instructed to circulate among the Boers a statement of the hopelessness of further resistance, together with the copies of Lord Kitchener's conciliatory speech.

CROWNED HIMSELF KING.

The city of Koenigsberg, Prussia, is filled with a grand pageant today on this, the 20th anniversary of the coronation of the great Elector of Brandenberg as the first King of prussia. Emperor William of Germany today placed the crown of the King of Prussia on his own head, and also crowned the Empress Queen while she knelt before him. House rents went up as they did when the Emperor's grandfather was crowned nearly forty years ago, the town being full of titled personages, all of whom required the most extensive accomodations. The ceremony was very picturesque, interesting and magnificient. Coronations are rare in these days, the rulers of Belgium, Italy, Munich, Bavaria, Wurtemberg, Saxony, Spain, Portugal and Greece never having been crowned.

The Kaiser's title of German Emperor is an honorary dignity accorded to him in his capacity as president of a confederations of German sovereigns, who, as they frequently remind him, are not the vassals, but his allies. There is no regalia provided for the German Emperor. The crown, the sceptre and the orb of the old Emperors of Germany are all in the possessions of the Emperor of Austria, at Vienna.

The State festivities will extend over several days. The European Courts are specially represented. Among the Princes here are the Prince of Wales, the Arcnduke Francis Fredinand, the Grand Duke Valdimir, the Duke of Aosta, the Duke of Oporto, the Crown Prince of Denmark, the Crown Prince of Sweden and Norway, and the Duke of Connaught. All the German Sovereigns attended the coronation, which took place in the Saal of the Royal Schloss.

All the universities, academies and other public institutions of learning in Prussia celebrated today the two hundredth anniversary of the founding of the Prussian Kingdom instead of the Emperor's birthday. This was by express command of the Kaiser, who, with a modesty that is rarely shown by him, has recognized the fact that the establishment of a monarchy is of more consequence than the occupant of the throne for the time being. The celebration in every city is of the most hearty discription, all Prussia being alive with enthusiasm.

To Cure a Cold in One Day

Take Laxative Bromo Quinine Tablets. All druggists refund the money if it fails to cure. W. Grove's signature is on each box.

THE POWER OF A NEWSPAPER

The power of the newspaper depends originally upon its news power. The news is the skeleton, flesh and muscles of the newspaper. The news attracts the readers whom the newspaper is to influence and to retain independently of news.

The soul of the newspaper is its purpose.

If you ask: "What should be the purpose of the Twentieth century newspaper?" you suggest a question that may be answered properly in as many ways as there are good motives in human life.

Undoubtedly the noblest task of journalism is education. A persistent daily fight for the better education of children should be a part of every good newspaper's life.

A newspaper should aim to instruct its readers. It should present facts, never fearing the foolish charge of pedantry. It should educate readers to impartial thinking by presenting the divergent, honest views of able men.

The second task of the newspaper is that of a public magistrate.

The powerful evildoer who fears nothing else, fears public opinion, and that opinion the honest newspaper controls.

To keep alive the country's institutions, to chastise the prosperous criminal, to turn upon faithless officials the withering force of public disapproval—those are among the functions of a good newspaper.

The human race is easily imposed upon, easily deceived, easily fooled back into bondage after a short, fierce struggle for freedom.

Journalism, in good features and in bad, will reflect changes in human character, thought and purpose, so long as little men shall measure time on this little planet.

HOW TO GAIN FLESH

Persons have been known to gain a pound a day by taking an ounce of Scott's emulsion. It is strange, but it often happens.

Somehow the ounce produces the pound; it seems to start the digestive machinery going properly, so that the patient is able to digest and absorb his ordinary food, which he could not do before, and that is the way the gain is made.

A certain amount of flesh is necessary for health; if you have not got it you can get it by taking Scott's Emulsion.

You will find it just as useful in summer as in winter, and if you are thriving upon it don't stop because the weather is warm.

If you have not tried it, send for free sample. A small size will surprise you.
SCOTT & BOWNE, Chemists,
409 & 415 Pearl Street, New York.
50c. and $1.00; all druggists.

Dr. Bull's COUGH SYRUP

cures Hacking Coughs, Sore Lungs, Bronchitis, Grippe, Pneumonia and all severe lung affections. Why then risk consumption, a slow, sure death? Take warning! Act at once! Buy a bottle of Dr. Bull's Cough Syrup, a doctor's prescription, used over 50 years. Price, only 25 cents. Insist on having it. Don't be imposed upon. Refuse the dealer's substitute; it is not as good as Dr. Bull's.

Salvation Oil cures Rheumatism Aches and Pains. 15 & 25 cts.

Chafing Dishes

We have a few left. What will you give for one? Come and see them.

R. M. Wade & Co

Salem, Oregon.

Smoke Henry the Fourth
Sam. S. Goldsmith Cigar Co.

Sam S. Goldsmith Cigar Co. supply the trade at Portland prices, with Henry The Fourth.

Hood's Pills

Do not gripe nor irritate the alimentary canal. They act gently yet promptly, thorough effectually and

Give Comfort

Sold by all druggists. 25 cents.

Smoke Henry The Fourth and be happy. Sam S. Goldsmith Cigar Co.

THE FLORENCE SANATORIUM

SALEM OREGON

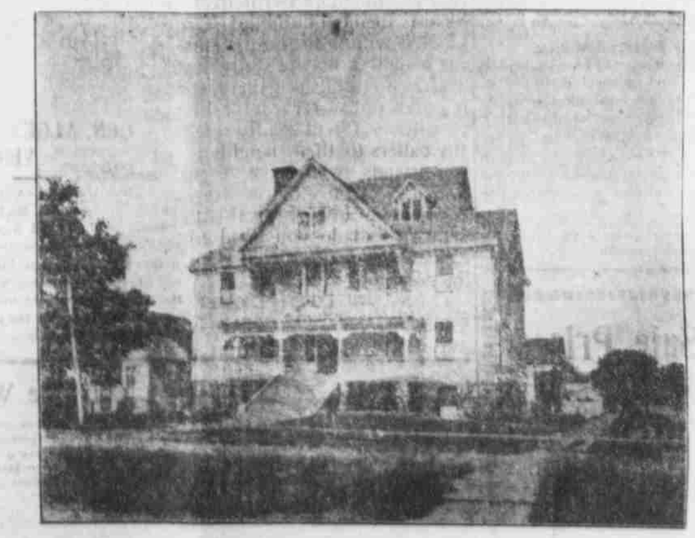

VISITORS WELCOMED BETWEEN 2 AND 4 P. M.

A first-class private hospital for the treatment of chronic and surgical cases. Built the past year especially for the purpose for which it is used. Conveniently located within four blocks of the business part of the city. The most modern furnishings and latest appliances throughout the building. Heated by hot water and lighted by gas and electricity. Here the sick can have the comforts of an elegant private home, combined with all the advantages of a general hospital without the noise, confusion, and publicity attending one. Outside physicians bringing cases in treated with the greatest courtesy, and assisted in operations if requested. For terms and further information write or apply personally to

R. CARTWRIGHT M. D. SUPT.

BUSINESS CARDS

C. H. MACK DENTIST

Successor to Dr. J. M. Keene, of White Corne Salem Or. Parties desiring superior operations at moderate fee in any branch are in especial request.

ALBERT A. JESSUP, DENTIST

Phone 1671.
ROOMS 1 AND 3, GRAY BLK.

Northwestern Normal School and Business College

Salem Oregon
Term opens Sept. 24.

Complete courses of study Normal, Business, Common School, High school, Elocution, Music and Art. Full Faculty. Satisfactory work, send for circulars.

A. J. GARLAND, A. M. Principal

THE WILSON

18 Center Street, Salem Ore. Rooms 15c and up. Board by the day or week. Lodging 15c, 20c and 25c. Rooms for housekeeping all furnished. Piano free for patrons of the house.

Elias Downs, Prop.

Something New

I have placed in my shop a telephone. If you wish me to do your work ring up 2853 main line. We do all kinds of carriage work and blacksmithing. Horseshoeing a specialty. If you can not bring the work to the shop I will send for it.

JOHN HOLM

First Door South Salem Hotel High St.

Salem Water Co.,

OFFICE, CITY HALL.

For water service apply at office Bills payable monthly in advance Make all complaints at the offic

S. C. STONE, M. D

Proprietor of

Stone's Drug Store

SALEM, OREGON.

The stores (two in number) are located at No. 285 and 333 Commercial street, and are well stocked with a complete line of drugs and medicines, toilet articles, perfumery, brushes etc., etc., etc.

DR. STONE

Has had some 25 years experience in the practice of medicine and now makes no charge for consultation, examination or prescription.

Get a Premium on.....

WARRANTS { STATE COUNTY CITY

Highest cash price paid at Gilbert Bros. Bank, opposite Gray Bros. Hold government license as dealers in all kinds of securities. 11-16 tf

Salem Soap Works

The proprietor of the Salem Soap Works has the co operation of the dealers Consumers who desire a first-class soap will

Encourage Home Industry

By ordering Salem-made soap

SOULE BROS.

Piano Tuners and Repairers

PORTLAND ORE.

For Salem and vicinity leave orders at Geo. Will's Music Store.

Old Post Office Stables

Are large and have reliable attendants, your team boarded by the week or day. Good teams for hire. Prices reasonable. Your patronage solicited.

H. M. Brown

62 Ferry Street.

Money to Loan

On improved farm and city property at lowest current rates.

T. K. FORD

Over Ladd & Bush's Bank.

Great Rock Island Route

WHEN YOU PAY YOUR GOOD MONEY

For a ticket East, you naturally and very properly want to go over the route that will give you the very best accomodations at the lowest possible rate. Hence, you should ask your ticket agent to make your ticket read via the

GREAT ROCK ISLAND ROUTE

Our popular personally conducted tourist excursions in modern Pullman tourist sleeping cars leave Salem every Monday Evening and Thursday evening via Sacramento and every Tuesday evening and Saturday morning via Portland and run through to Chicago without change via the World's most scenic Line connecting at Chicago with all morning trains East, also with the Rock Island personally conducted tourist car for Boston. These tourist sleeping cars are broad vestibuled, lighted with Pintsch gas and provided with all weekly illustrated periodicals and magazines for the free use of our patrons and are accompanied through to destination by a representative of the Great Rock Island Route. We also have a daily first-class sleeping car service to Chicago via the Scenic Line, and the best dining car service in the world.

For full information, maps etc., call on or write to, A. E. COOPER, Gen. Agt. Portland Oregon.

W. W. SKINNER, Agent S. P. Co. Salem Or. or G. M. POWERS Agent O R & N Co Salem Or.

O.R.&N.

Depart for	TIME SCHEDULE from Portland.	Arrive
Chicago Special 9:15 a.m	Salt Lake, Denver Ft. Worth Omaha, Kansas City, St Louis, Chicago and East.	St 4:00 m
Spokane Flyer 6:00 p m	Walla Walla, Spokane, Minneapolis, St. Paul, Duluth, Milwaukee Chicago and east.	Spokane Flyer 7:00 a. m.
Albany-lie Ex. 9 p. m	VIA HUNTINGTON	8:40
8 p m.	OCEAN STEAMSHIPS. For San Francisco. Sail every five days.	4 p.
8 p. m. ex. Sun Saturday 10 p. m.	COLUMBIA RIVER STEAMERS fo Astoria and way Landings	4 p m ex Sun.
Leave Salem	WILLAMETTE RIVER For Portland, Newberg and way Landings. Tuesdays, Thursdays and Saturdays at 6:00 a m 6 p m Monday, Wednesday, Friday 10 a m. For Corvallis and way points Tuesdays, Thursdays and Saturday, at 4 p m	Ar Salem 1pm Mon Wed Friday.

WILLAMETTE RIVER DIVISION.

Boats to Portland as above. Transfers to street car line at Oregon City if the steamers are delayed there. Tickets to all points in Oregon, Washington, California or the East. Baggage checked through from Salem free. Choice rail or river route to Portland. Connection made at Portland with all rail, ocean and river lines.

W. H. HURLBURT, Gen. Pass Agt., Portland Or.
G. M. POWERS, Agent, Trade Street dock, Salem
City ticket and freight office 248 Commercial

POSSIBLY

You are not aware of the fast time and superb service now afforded by the

UNION PACIFIC OVERLAND WORLD'S PICTORIAL LINE

WE HAVE **2 Daily Fast Trains 2** TO THE EAST.

If you cannot take the morning train travel via the evening train. Both are finely equipped.

"Our Specialties"

Fast Time, Through Service, Pullman Palace Sleepers, Pullman Tourist Sleepers, Pullman Diners, Library (Cafe) Car and Free Reclining Chair cars.

Hours in time saved to Omaha Chicago, Kansas City, St Louis, New York Boston, and other eastern points.

Tickets good to Salt Lake City and Denver.

It is toyour interest to use THE OVERLAND LIMITED. Tickets and sleeping car berths can be secured from

W. W. SKINNER, Agent S. P. Co.
Or Guy Powers, Ag't. O. R. & N. Salem Ore.

J. H. LOTHROP, Gen'l Agent, No. 135 Third St. Portland Or.

SOUTH AND EAST VIA Southern Pacific Co. THE SHASTA ROUTE

Trains leave Salem for Portland and way stations at 5:40 a. m., 7:54 a. m. and 4:05 p. m.

Lv Portland	8:30 A M	8:30 P M
Lv Salem	11:00 A M	10:33 P M
Ar Ashland	12:30 A M	12:05 P M
Ar Sacramento	5:00 P M	4:35 A M
Ar San Francisco	7:45 P M	8:15 A M
Ar Ogden	5:45 A M	11:45 A M
Ar Denver	9:00 A M	8:40 A M
Ar Kansas City	7:25 A M	7:25 A M
Ar Chicago	7:45 A M	9:30 A M
Ar Los Angeles	1:20 P M	7:00 A M
Ar El Paso	6:00 P M	6:00 P M
Ar Fort Worth	6:30 A M	6:30 A M
Ar City of Mexico	9:55 A M	10:30 A M
Ar Houston	3:35 A M	3:35 A M
Ar New Orleans	6:25 P M	6:25 P M
Ar Washington	6:42 A M	6:42 A M
Ar New York	12:43 P M	12:43 P M

Pullman and Tourists cars on both trains. Chair cars Sacramento to Ogden and El Paso, and tourist cars to Chicago, St. Louis, New Orleans and Washington.

Connecting at San Frandisco with several steamship lines for Honolulu, Japan, China, Philippines, Central and South America.

See Mr. W. W. Skinner agent at Salem Station, or address

C. H. MARKHAM, G. P. A., Portland, Oregon.

Oregon Short Line Railroad

The Direct Route to Montana, Utah, Colorado and all Eastern Points.

Gives choice of two favorite routes, via the UNION PACIFIC Fast Mail Line or the RIO GRANDE Scenic Lines.

No Change of Cars.

On the Portland-Chicago Special, "the finest in the West."

Equipped With:
Elegant Standard Sleepers.
Fine New Ordinary Tourist Sleepers,
Superb Library-Buffet Cars,
Splendid Dinners, Meals a la carte.
Free Reclining Chair Cars.
Comfortable Coaches and Smokers.
Entire Train Completely Vestibuled.

For further information apply to
J. R. NAGEL, Trav. Pass. Agt. Portland Or.
GUY POWERS Agent O. R. & N. Salem
142 Third St.

Corvallis & Eastern Railroad TIME CARD.

No. 2 For Yaquina:
Train leaves Albany ..... 12:45 p. m.
Train leaves Corvallis ..... 1:50 p. m.
Train arrives Yaquina ..... 6:45 p. m.
No. 1 Returning:
Leaves Yaquina ..... 6:10 a. m.
Leaves Corvallis ..... 11:30 a. m.
Arrives Albany ..... 12:15 p. m.
No. 3 For Detroit:
Leaves Albany ..... 7:00 a. m.
Arrives Detroit ..... 11:20 a. m.
No. 4 Returning:
Leaves Detroit ..... 12:10 p. m.
Arrives Albany ..... 5:45 p. m.

One and two connect at Albany and Corvallis with Southern Pacific trains, giving direct service to and from Newport and adjacent beaches.

Trains for the mountains arrive at Detroit at noon, giving ample time to reach camping grounds on the Breitenbush and Santiam rivers the same day.

H. L. WALDEN, T. F. & P. A.
EDWIN STONE, Manager
J. TURNER, Ag't Albany

PARKER'S HAIR BALSAM

Cleanses and beautifies the hair. Promotes a luxuriant growth. Never Fails to Restore Gray Hair to its Youthful Color. Cures scalp diseases & hair falling. 50c, and $1.00 at Druggists.