Seven Sutherland Sisters

HAIR GROWER

should be used by every woman, man and child desiring a rich, soft, lustrous appearance of the hair. It furnishes just the right stimulation to the hair bulbs and encourages the natural flow of hair moisture. It prevents dandruff and premature gray hairs. It is the most refreshing, cooling and invigorating dressing that can be obtained.

If your dealer cannot supply you, write to us and we will see to it that you are supplied.

Seven Sutherland Sisters
18 Desbrosses Street, New York City.

O. C. T. Co's
PASSENGER STEAMER
POMONA AND ALTONA
LEAVES FOR PORTLAND
Daily except Sunday at 8 a. m.
QUICK TIME AND CHEAP RATES.
Dock between State and Court Sts.
M. P. BALDWIN, Agent.

PERSONAL AND LOCAL.

For additional Local News see Fourth Page

Miss Blanch Kantner is home again.

Otto Wilson returned from Portland last night.

Frank W. Benson a Roseburg lawyer was in the city yesterday.

Al Sauvain, one of the jurors, returned to Silverton today.

A. E. Sauvain, of Roseburg, is in the city visiting his parents.

B. B. Herrick the surveyor went to Champoeg today on business.

Mrs. W. P. Conoway, of Independence, is in this city visiting friends.

Frank Hodgkin came up from Portland last night on insurance business.

Miss Cathryn Gilbert returned from a few days' visit in Portland last night.

Mrs H. W. Hatch returned from a few days' visit with Portland friends last night.

J. H. Ackerman, Chas. Bier and E. P. McCornack went to Portland this morning.

J. M. Wolfard returned to Silverton yesterday, after visiting his sister Mrs. R. W. Carey.

Mrs. W. C. Moore went to Spokane this morning to visit her brother, W. H. Foster, who resides there.

Lewis L. Wiprut, of Independence, came down this morning on the Altona and will spend a few days in this city visiting his father, Henry Wiprut.

Claud Taylor who served on the Olympia at Manila, and is now firing for the S. P. Co. between Ashland and Dunsmuir is visiting friends in this city.

Mrs. C. H. Jones and sister, Miss Maggie Miller, were passengers this morning on the Altona for Newberg, and will visit for a few days with their parents.

Miss Mona East, who has many friends in this city is reported as suffering from blood poisoning at her home in Monmouth, arising from the pulling of a tooth.

CIRCUIT COURT.

All Smith Cases Disposed of for the Present.

The second case of B. B. Smith, vs W. R. Smith, appeal from Justice court, was heard Wednesday afternoon. This was similar to the replevin case heard in the morning, and before it went to the jury, the attorneys on the two sides got together and settled it, without submitting to the jury.

The jury was then discharged and all jurors were dismissed for the term, after which court adjourned to 9 a. m. Friday.

A gray fox has been captured near Coquille City—the first one ever seen in that part of Coos county.

ARMY OFFICERS PROMOTED

By Associated Press to the Journal.

WASHINGTON, Feb. 22.—The president has sent the following nominations to the senate: Volunteers—Brig-General Harrison Gray Otis, to be major-general by brevet; Colonels to be brigadier-generals by brevet Owen Summers, Harry C Kessler, and Wilder S. Metcalf; Captain J. F. Case to be major by brevet.

SORE LUNGS

Sore lungs, pain in the chest and painful breathing are quickly relieved and cured by the old reliable specific, Dr. Bull's Cough Syrup. This remarkable remedy breaks up a cold in one night and is, without doubt, the very best medicine for all affections of the throat and lungs. It has cured thousands and will cure you. It never disappoints. Try it at once.

Dr. Bull's Cough Syrup

Will quickly heal Sore Lungs.
Doses are small and pleasant to take. Doctors recommend it. Price 25 cents. At all druggists.

TWO SURPRISES

Ladies of Two Fraternal Orders Make It Pleasant for the Brethren.

Two surprise parties were in operation at once, last evening. The ladies of Capital Assembly No. 84, United Artisans, surprised the brethren by serving a delicious lunch, immediately after lodge was out, after which a pleasant social evening was enjoyed.

The ladies of Degree of Honor Lodge No. 19 also surprised the members of Protection Lodge, No. 2, A. O. U. W., by invading their lodge room after the regular session, and presenting the lodge with a finely framed crayon portrait of John J. Upchurch, founder of the order. Mrs. E. H. Flagg made an appropriate speech of presentation, which was responded to by Frank Davey, M. W. in his usual happy vein.

Student's Musicale.

This evening, at 8 o'clock, some of the pupils of Mrs. E. A. Wilman will render a short program at the studio, in the First National Bank block. All interested are welcome, and the entertainment will be free. A real musical treat is expected.

Shake Into Your Shoes

Allen's Foot-Ease, a powder. It cures painful smarting, nervous feet and ingrowing nails and instantly takes the sting out of corns and bunions. It's the greatest comfort discovery of the age. Allen's Foot-Ease makes tight or new shoes feel easy. It is a certain cure for sweating, callous and hot tired aching feet. Try it today. Sold by all druggists and shoe stores. By mail for 25c in stamps. Trial package FREE. Address Allen S. Olmsted, LeRoy, N. Y.

De Colored Brudder.

Rev. Abraham Anderson, of Portland, colored, was named a member of the Chas. Sumner monument committee to Oregon by Gov. Geer.

Rubber Goods Reduced.

Mackintoshes and mens' long rubber boots at greatly reduced prices, also mens' and boys' overcoats, at the New York Racket. These are special bargains to close them out. Please call and see them. 19 2d 1w

John Bazzill, a Coos county pioneer, died at his home, on North Coos river, February 6, aged 70 years.

CASTORIA.
Bears the Signature of Chas. H. Fletcher. The Kind You Have Always Bought

John Dirr, Poseyville, Ind., says, "I never used anything as good as One Minute Cough Cure. Quickly breaks up coughs and colds. Prevent consumption. Pleasant to take. Stones Drug Stores.

Women's Home Mission Meet.

The Woman's Home Mission met as usual at 8 p. m. sharp Tuesday evening. The meeting was opened by a song by the congregation. The president read apart of the 4th chapter of Hebrews, followed by an earnest prayer by Mrs. Sherwood.

Another hymn was sung.

The vice president, Miss Anna Welch, then read, "Lend a Helping Hand" which was highly appreciated by all present.

Miss Edith Ketchum then favored us with a piano solo, followed by a reading by Miss Cox on prayer.

Then Miss Lucia Miller sang a solo accompanied by Miss Ketchum on the piano.

These meetings are not only entertaining but very instructive to all who come.

MRS. CHAS. WATT, Cor. Sec.

Cures Blood Poison

A Trial Treatment Sent Free to All Who Suffer From Any Stage of the Disease—Cures Cases That Hot Springs and All Other Treatments Failed to Even Help.

There has been discovered by the State Medical Institute, 268 Hickson Bldg., Ft. Wayne, Ind., the most remarkable blood poison cure ever heard of. It has cured all such indications as mucous patches in the mouth, sore throat, copper colored spots, chancres, ulcerations on the body and in hundreds of cases where the hair alone drooped out and the whole skin was a mass of boils, pimples and ulcers, this wonderful specific has complete ly changed the whole body into a clean, perfect condition of physical health. Every referred that runs into Fort Wayne brings scores of suff rers seeking this new and marvelous cure, and to enable those who cannot travel to realize what a truly marvelous work the Institute is accomplishing they will send free to every sufferer a free trial treatment so that everyone can cure themselves in the privacy of their own home. This is the only known cure for blood poison. Do not hesitate to write at once and the free trial will be sent sealed in plain package.

Last week 75 head of cattle were brought out of the Rock creek district of Coos county.

TODAY'S MARKET.

PORTLAND, Feb. 22.—Wheat, valley 53@56½. Walla Walla, 54@55.

Flour—Portland best grades $2.70 to $3.00. Superfine $2.10 per bbl.

Oat—White 35@36c, grey 33 to 34.

Hay Timothy—$10@11 per ton.

Hops—7@10c; old crop 5@6c.

Wool—Valley, 12@13c; Eastern Oregon, 8@14c; Mohair, 27@30.

Millstuff—Bran, $13; shorts, $15.

Poultry—Chickens, mixed, $3.00 to 4.00; hens, $4 to 4.50; turkeys, live 13c.

Eggs—Oregon, 14½c to 15c per doz.

Hides—Green, salted 60 lbs. 8@9c; under 60 lbs, 7½@8½; sheep pelts, 15@20c.

Onions—$1.50@2.00 per cental.

Butter—Best dairy, 30@37½; fancy creamery, 50 to 55c; store, 22½ to 27½c.

Potatoes—55 to 84c per cental.

Hogs—Heavy dressed 5 to 6c.

Mutton—Dressed, 7 to 7½c per pound.

Beef—Steers, $4@4.50; cows, $3.50 @4; dressed beef, 6½ to 7½c.

Veal—Dressed, 7 @ 8c.

SALEM MARKET.

Wheat—58 pounds and over, 65c.

Wool, 16c, Mohair, 30c.

Hops—5 to 7½c

Barley—35 to 36c.

Oats—28 to 30c.

Hay—Baled, cheat, $8; timothy, $9@$10.

Eggs—12 cash. 14c trade.

Flour—In wholesale lots, $2.50; retail, $3.

Millstuffs—Bran, $13; shorts, $14½.

Hogs—Dressed, 5½c.

Live cattle—Steers, 3½; cows, 2¾ to 3c.

Sheep—$2.50@3.

Dressed Veal—6½c.

Butter—Dairy, 15c; creamery, 25c.

Poultry—Chickens, 7 to 8; turkeys 10 to 12½c.

Potatoes—25c to 35c.

"A Miss is As Good as a Mile."

If you are not entirely well, you are ill. Illness does not mean death's door. It is a sense of weariness, a "tired feeling," a life filled with nameless pains and suffering. In 90% of cases the blood is to blame. Hood's Sarsaparilla is Nature's corrective for disorders of the blood. Remember

Hood's Sarsaparilla
Never Disappoints

GENERAL HOP MARKET.

Reports From Eastern and Foreign Sources.

New York Market.

Producer's Price Current, Feb. 10,

Business has been rather slack this week for the class of goods that comprise the bulk of the offerings, prices have been weak, and in some cases lower. Inquires come to hand for fine stock and if such were available more business would result as the English markets have been stiffening a little of late.

State, 1899, choice, lb	14
State, 1899, good to prime, per lb	10 @ 12
State, 1899, common	5 @ 9
State, 1898, common to good	5 @ 9
Pacific Coast, 1899, per lb	13 @ 14
Pacific Coast, 1899, choice, per lb	10 @ 12
Pacific Coast, 1899, common to prime	8@ 9
Pacific Coast, 1898	5 @ 10
State or Pacific Coast	2 @ 5

Notes.

Schoharie Democrat, Feb, 7.

The hop market at this point is about the same as during the last three or four weeks. Erkine Borst reports having purchased some 400 bales during the past 10 days, at from 3 to 7c per pound

Fort Pain Standard, Feb 8.

John Abbott has purchased 200 bales at from 7 to 9c, the latter price being paid for but very few.

Oneonta Herald, Feb 8.

Former prices are fully maintained, but purchasers are not as numerous as they would be if the average quality were better. In Oneonta sales during the week have amounted to about 3,000 bales at 6½ to 9c.

Cooperstown Farmer, Feb. 9.

The bulk of the sales have been made at from 6 to 8c, although a few growths have rbought 5c, and one better than 9c. The star transaction of the week is the sale of the Alfred Wilcox lot of 16 bales at 12½c. This growth was one of the finest lots in the county. The scarcity of hops in growers' hands is matter of common remark with all dealers and growers.

Malone Gazette, Feb. 9.

The sales are the S. B. Skinner lot of 278 bales, at 10c., per pound, and the C. A. Wilcox lot of 66 bales at the same price. W. H. King also bought the Spaulding lot of 56 bales at 10c.

Cherry Valley Gazette, Feb. 8.

There is nothing new to report in the hop situation except that buyers are becoming more numerous and active. They however do not show any desire to raise prices.

English Markets, Crops and Prospects.

BOROUGH.

Messrs. W. H. and H. Le May, hop factors, London report: The demand for English hops continues at the low prices prevailing.

CANTERBURY.

A steady trade continues concurrently with the scarcity of imports. There have been several sales of medium growths during the week at prices ranging up to 45s per cwt. East Kents continue to be quoted up to 70s.

WORCESTER.

There continues to be a steady demand for hops and prices are firmer for all sound, useful qualities with color, stocks of which are being cleared off the market rapidly.

Lubulin in Mark Lane Express.

Very little of interest can be said about the course of business in the Borough hop market during the past week The trade has been far from inactive—indeed, transactions have been quite as numerous and fully as important as are usual at this time of year. Values are consequently well maintained, although it must be admitted that no further progress toward improvement is evident. Many sales of the lower grades have taken place, and it appears as if brewers are now recognizing that although such parcels are wanting in color, they are none the less serviceable in the copper. Under these circumstances, it appears reasonable that higher figures could be obtained if holders were only moderately firm in sustaining their demands. But, unfortunately, the panic which ruined the market at the close of the year seems to be still exerting its influence to a considerable extent, and some growers appear to be unable to resist the temptation of an immediate sale, although they feel so keenly that the prices at which they are selling leaves them with serious losses. Until a stronger determination animates them, it is useless to look for any better results, and I can only repeat my previously expressed conviction that growers hold the key of the position, and that the final issue of the struggle rests entirely with themselves.

"I had dyspepsia for years. Two bottles Kodol Dyspepsia Cure produced marvelous results." L. H. Warren It digests what you eat. Stones Drug Stores.

A well-known pioneer, J. M. Boone, died at the residence of his son, J. W. Boone, in Prineville, February 15, after a lingering illness of several months.

Death cures all pain, but it leaves sorrow and grief in its train.

BEECHAM'S PILLS Cure Indigestion, Constipation, Sick Headache.
10 cents and 25 cents, at all drug stores.

EDUCATION.

Some Thoughts of a Practical Character for Plain People.

From an Eastern Paper.

We would be glad to see free education in the broadest sense. Not only in the common and high schools, but in colleges, seminaries and universities. This is to mean free tuition, free books and appliances. Personal expenses, of course, always to be borne by the student. Then we would like to see in addition to this, the teaching of trades and industries in our institutions of learning; where the different trades, machines and manufactures may be made object lessons to the pupils, so that by the time they are ready or are forced to leave school they will know something of what the different kinds of work consist of and whether they can adopt it as their life work or as a means of maintenance while preparing for other things.

Supposing, for instance, that in the school of the future there shall be machines, tools for carpentering; all sorts of work in wood, iron, steel or the finer metals going on as class work before their eyes. Not every boy can or wants to be a bookkeeper, a merchant commercial man, yet there are hundreds of young men who are taking courses in bookkeeping or commercial law, to one who is learning to work with tools, to operate a steam engine, an electric motor or to manufacture textile fabrics, foot wear, harnesses, make machines, build houses, vessels and railways, and put to practical test the result of their years of book study in geometry, physics and natural sciences.

How many young women, do you suppose, are thinking of being stenographers, typewriters, music teachers or saleswomen in stores, and how many are learning the art of cooking, plain needle work and the system of housekeeping?

These latter acquirements are supposed to belon to the feminine nature fly instinct, just as the boy is expected to know intuitively the uses of hammer, saw and chisel, to make a garden or to run a farm.

When our children leave school, as a general thing they are all at sea. Do not know how to do anything but study and during their ten, twelve or fifteen years of school life they have never had time or opportunity to think of what they should do when school days are past.

Ask your high school boys and girls today what they intend to do when they leave school and the greater part of them will say: "I don't know." Of the others who have some idea of what they would like to do you will find that a very small percentage have any idea of the work they would like to take up further than that some one that he knows is making money by it Years of promiscuous work, a few months here and a week or two there, is often consumed before the right chord is struck and the young person is settled down into his groove. If he is wise he will take a few looks into things during his vacations and try to work up to the position he feels he can do the best.

To an intelligent, thinking, reasoning man no reputable work is menial. While shoeing horses he is learning the anatomy and characteristic of the animal. In digging or paving streets he finds out many things which he may put to good, profitable use some day. If a boy likes to work with tools, to build doghouses and hencoops, let him learn carpentering, building, architecture; a trade which when perfected is one of the highest arts. If he is fond of flowers and plants and of digging the ground, planting and watching the seed as it grows, what is the use of making a bookkeeper or merchant of him, shutting him up within four walls when he would be glad to follow the plow or harvest the crops, for the sake of being out in the open air and of being lord of himself.

If a girl is fond of cooking and of keeping a house in order, why should she learn stenography and earn half as much as she would to engage with some good family and work at more congenial employment?

That is another thing that we would be glad to see, the democratic sciences brought up to the level of office work, teaching and work requiring special talent like singing, elocution, painting, etc. Why should not it be? It is one of the essential things of life. You know:

"We may live without pictures, music and art," etc., but to live without cooks is one of the impossibilities of our civilization. If a young man or a young woman had to study as hard to learn cookery or housekeeping as he or she would to be fitted to become a stenographer, a telegrapher or a bookkeeper, the work would not then be considered material, because it would require brain work as well. It is the hap-hazard, go-as-you-please system, or want of it, in hired help which degrades it. If domestic servants were trained as hospital nurses are, and we were treated (when they deserved it) with the same consideration in families, there would be a change in the status of the "hired girl," and one of which the green Irish or Swedish girl just landed from the emigrant ship would find to her surprise, that she could not hope to reach without brains as an accompaniment to brawn and years of patient study and effort must be spent to fit her to be taken into the home-life of people of refined tastes.

Use Dr. Bull's Cough Syrup at Once for bronchitis and grippe. It has stood the test and is positively a reliable remedy. Life is too short to experiment with new so-called "sure cures." Bull's Cough Syrup costs but 25 cts.

A fine Indian basket, made to order is on dispaly at Marshfield. It represents five months' work of an Indian woman.

All druggists guarantee Dr. Miles' Pain Pills to stop Headache. "One cent a dose."

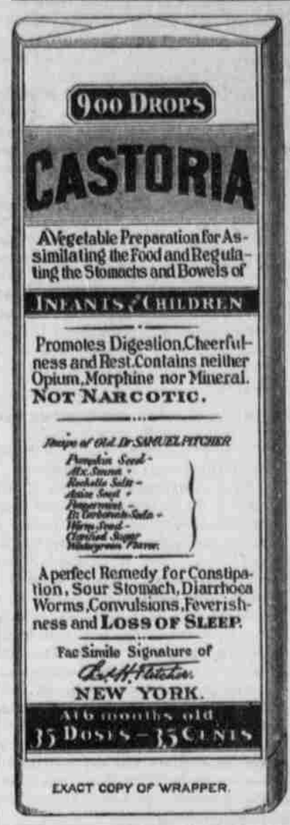

EXACT COPY OF WRAPPER.

CASTORIA

For Infants and Children.

The Kind You Have Always Bought

Bears the Signature of Chas. H. Fletcher.

In Use For Over Thirty Years

CASTORIA

THE CENTAUR COMPANY, NEW YORK CITY.

HEATING!

STEAM,
HOT AIR,
HOT WATER.

Estimates furnished, and work done promptly, substantially and at honest prices.
Fruit and Hop Dryer work a specialty.

T. S. BURROUGHS, 102 State St. Phone 1511

Three of a Kind.

will beat two pair, but we hold a royal flush when it comes to beating anything in fine laundry work. We have a full house at the time in consequence, and are kept busy "doing up" the linen of every man in Salem that wants his shirts, collars, and cuffs laundered with smooth edges and an exquisite color and finish. We never raise the ante on superior work, but you will find prices always moderate.

Salem Steam Laundry
COLONEL A. OLMSTEAD PROPRIETOR.
Phone 411. 250 Liberty Street

MANHOOD RESTORED by using Dr. Peau's Yellow Nerve Pills. This wonderful remedy guaranteed to cure all nervous diseases, such as Weak Memory, Headache, Wakefulness, Lost Manhood, Nightly Emissions, Nervousness, loss of power in Generative Organs, caused by youthful errors, excessive use of stimulants which lead to Infirmity or Insanity. Can be carried in vest pocket. $1.00 per box, 6 for $5, by mail prepaid. Circular free. All druggists. Take no other. Manufactured by the Peau Medicine Co., Paris, France.
Sauer-Davis Drug Co. distributing agents.
THIRD AND YAMHILL STS., PORTLAND, OREGON.

FOR SALE BY D. J. FRY, SALEM, OREGON.

Notice of Dissolution of Partnership.

Notice is hereby given that the partnership heretofore existing between E. F. Parkhurst and Lee McGrew, under the firm name of E. F. Parkhurst & Co., is this day dissolved by mutual consent. All bills, notes or accounts due said firm are assigned to E. F. Parkhurst, who succeeds to the business of E. F. Parkhurst & Co.

E. F PARKHURST,
LEE M'GREW.
Salem Or., Jan. 17, 1900. 1-18-tf

A range steer, dressing 1042 pounds has been brought to a Prineville market—the largest beef of the winter. A spayed cow dressed 645 pounds.

W. S. Philpot, Albany, Ga., says: "DeWitt's Little Early Risers did me more good than any pills I ever took." Stones Drug Stores.

CASTORIA

For Infants and Children.
The Kind You Have Always Bought
Bears the Signature of Chas. H. Fletcher.

"After doctors failed to cure me of pneumonia I used One Minute Cough Cure. It is also the best remedy on earth for whooping cough, writes Geo Berry, Lockanton, Pa. Cures coughs, colds, croup and throat and lung troubles. It prevents consumption. Children always like it. Mothers endorse it. Stones Drug Stores.

The Eugene Register says the fusionists of Lane county stand not for "the Union forever," but have changed their name to "citizens' party."

Kodol Dyspepsia Cure.

Digests what you eat.

It artificially digests the food and aids Nature in strengthening and reconstructing the exhausted digestive organs. It is the latest discovered digestant and tonic. No other preparation can approach it in efficiency. It instantly relieves and permanently cures Dyspepsia, Indigestion, Heartburn, Flatulence, Sour Stomach, Nausea, Sick Headache, Gastralgia, Cramps and all other results of imperfect digestion.
Prepared by E. C. DeWitt & Co., Chicago.

STONE'S DRUG STORE.

PRODUCE BUYERS.

H. S. GILE & CO
Wholesale Fruits, Produce, etc. Salem, Oregon. Office; Insurance block. 'Phone 901. Warehouse, at Wallace warehouse.

SALEM LODGES

P. J. W. W.
Salem Camp No. 118. Meets every Friday evening, 7:30, in A. O. U. W. hall, state Ins. bldg. F. V. Bonifield, C. C.; W. A. Moores, clerk.

FORESTERS OF AMERICA
Court Sherwood Forest No. 19 Meets Friday nights in Turner block. John M. Chase, C. R. A. L. Brown Secy. 11-17-tf

Huffman's Stable

The undersigned are now occupying "Huffman's Stable" and are ready to hire you a nice rig or feed and care for your team when in Salem. Horses boarded by the week. Satisfaction guaranteed. Your patronage solicited. 2 12 tf.

Harold & Reynolds.

GARDEN SEEDS

Beans
Peas
Radish
Turnip
Carrots
Onion
Squash
Pumpkin

A complete stock of Grass and Clover seed. Send for Catalogue.

BREWSTER & WHITE
Phone 178. 91 Court St., Salem Or

Oregon Short Line Railroad

The Direct Route to
Montana, Utah, Colorado
and all Eastern Points

Gives choice of two favorite routes, via, the Union Pacific Fast Mail Line, or the Rio Grande Scenic Lines.

Look at the time—
14 Days to Salt Lake
24 Days to Denver
34 Days to Chicago
44 Days to New York

Free Reclining Chair Cars, Upholstered Tourist Sleeping Cars, and Pullman Palace Sleepers operated on all trains.
For further information inquire of
BOISE & BARKER, Agents, Salem.
W. E. COMAN, Gen'l Agent.
C. O. TERRY, Trav. Pass. Agt.
PORTLAND, OREGON.

BUSINESS CARDS.

C. H. MACK DENTIST

Successor to Dr. L. M. Keene, old White Corner, Salem, Or. Patients desiring superior operations at moderate fees in any branch are in especial request.

G. A. ROBERTS.
Bicycle Repairing,
Umbrella making and General repairing.
105 State Street. 1-6 Phone 2876

Old P. O. Saloon
S. C. SINGLETARY
Successor to Fred Gealet.
Choicest goods in all lines.
Opposite Hotel Willamette. 2-16-tf

Capital Junk Shop.
Dealer in Cast Iron, Wrought iron Stove plates, copper, brass, zinc, lead rope, rubber, bags hides paper and bones.
136 Court St. Salem Ore.
Telephone 2095 2-1-1900

ASSAY OFFICE
AND LABORATORY
No. 71 Chemeketa st,
J. B. T. TUTHILL Assayer

ALBERT A. JESSUP.
DENTIST
Phone 1671.
ROOMS 1 AND 3, GRAY BLK.

B. F. JONES,
Attorney-at-Law
Toledo, Oregon.
Was Clerk of Circuit Court for six years and has an up-to-date abstract of all property in Lincoln county. 11-17tf

Salem Water Co.,
OFFICE, CITY HALL.
For water service apply at office. Bills payable monthly in advance. Make all complaints at the office.

CAPITAL CITY
Express and Transfer
Meets all mail and passenger trains. Baggage and express to all parts of the city. Prompt service. Telephone No. 70.
DISQUE & SKIPTON.

PLATINO PHOTOS.
Enlargements in Crayon and Water Color. Photo Buttons.
Amateur developing and finishing neatly done. C. W. DIEKMAN.
Successor to F. J. Brown.
GROUND FLOOR
243 Commercial St., Salem Oregon.

SOULE BROS.
PIANO TUNERS AND REPAIRERS
PORTLAND ORE,
For Salem and vicinity leave orders at Geo. Will's Music Store.

INTER-STATE
CONSERVATORY
ETTA ANDERS-WILMAN
Associate Teacher Western Conservatory, Kansas City, Mo., representing the Inter-state System, at Salem, Ore. Over First National Bank. Residence 376 Church street. Studio hours—9 to 12, and 2 to 5.

S. C. STONE M. D.
Proprietor of
Stone's Drug Stores
SALEM, OREGON.
The stores (two in number) are located at No. 285 and 533 Commercial street, and are well stocked with a complete line of drugs and medicines, toilet articles, perfumery, brushes etc., etc., etc.
DR. STONE
Has had some 25 years experience in the practice of medicine and now makes no charge for consultation, examination or prescription.

A LIFE SAVED.

Dr. J. F. Cook, the Botanical Specialist, Succeeds Where Other Fail.

To whom it may concern:

This is to certify that Bertha P. Conner, of Mt. Angel precinct, Marion county, Oregon, has suffered from a cancerous growth in the left ear for about three years. The growth was cut out twice and burned out once by Albany Physicians but the growth came back as bad as ever, and pained her so badly that she had to be taken from school. After three week's treatment by Dr. J. F. Cook, of Salem, Oregon, the Botanical Specialist, the growth entirely disappeared, and at this date, four months since treatment was begun, the growth has not reappeared, and the ear has entirely healed leaving only the scars inflicted by the Albany doctors.

I hereby certify that the above statement is absolutely true, and that Bertha P. Conner, the person mentioned in the affidavit, has resided in my family since early childhood, bearing the relationship to me of niece.

H. C. LONG.

Subscribed and sworn to before me this eighth day of June, 1899. W. W. Hall, county clerk of Marion county Oregon

All diseases successfully treated and cured

WANTED.

New today advertisements four lines or less in this column inserted three times for 25c. 50c a week. $1.00 per month. All over four lines at same rate.

WANTED.—To rent a small cottage, four or five rooms. Inquire Wells, Fargo & Co's office. 2-21-3t*

TO RENT.—A good hop yard of 22 acres in fine condition with good buildings. —Wm. H. Egan, Brooks. 2 21 tf

WANTED—Horses to shoe. Having secured the services of a first-class blacksmith we are prepared to shoe your horses. Satisfaction guaranteed. Salem Wagon and Carriage Factory, 364 Commercial street. 21 6t

WANTED—Good farm hand $20 per month to the right man. Address, O. D. Wilson, Fox Valley, Ore. 2 21 3t*

DID YOU KNOW—That $400 would buy a block of nearly two acres with improvements, costing about the price. Running water across one corner nice for poultry, with or without a small stock of staple goods. Box 41, Marion, Or. 2 20 1m*

FOR RENT—Seven-room house, near East school, with water and barn. Rent low. Enquire at 451 Marion street. S. E. Howard. 2-19 3t

WOOD FOR SALE.—Good dry fir wood. Leave orders at Harritt & Lawrance store. 2 19 3t*

FOR SALE:—An up to date Stock of groceries in one of the best towns in the Willamette valley. Good reason for selling. Address. C. J. De Lasus, Cottage Grove, Ore. 2 19 3t*

TO TRADE.—Small tracts of unimproved real estate in part payment for woodcutting. Inquire room 6, over Gilbert's bank. 2 15 tf

WANTED—A load of loose hay for cow feed. B, JOURNAL office.

EIGHTEEN-DOLLAR—Oak extension table for $12. $15—child's oak folding bed, with mattress and springs—$8. Bedroom sets $10 and upwards. All kinds of household goods. James Suantz, 107 Court street. 2-14-1m

FOR SALE—Part cash, balance on time, a two story eight room house with basement. All hard finished, good well and out buildings, full lot, corner of Eighteenth and Chemeketa streets. For further information call at Daniels' barber shop, 244 Commercial street. 2 12 1m

LAND BUYERS ATTENTION — A rare chance to buy one of the best grain, stock or dairy farms in Polk county, 7 miles from Salem, nearly 400 acres. To be sold March 7th, by order of court. Call and examine. Zena, Polk Co.
J R SHEPARD,
d & w 2-8m1 Referee.

THE ELITE STUDIO—makes a specialty of platino photos, enlargements in crayon and water colors, photo buttons, for fun photos, amateur developing and finishing—Cor. State and Commercial streets. 2 9-1mo.

FOR SALE.—Forty acres, firstclass cultivated farm land two miles east of Salem. Good stand of clover. Apply to Gertrude Savage, half mile east of asylum. 1 26 1mo*

BARRED PLYMOTH ROCK.—Cockerels from the choicest stock of Millford Saylors, celebrated B. P. R. poultry farm at New Market, Ind. can be had at from $2.50 to $5 each. These birds are true to a feather and are equal to the best in the state, at 470 Com. street, Salem, Oregon. Mott Bros. 1-23 t.

BICYCLE PATH—If your bicycle needs repairs bring it in, we have the skill and stock to keep it in first class condition. We carry a full line of sundries and make a specialty of enameling—come and see us, we satisfy our patrons. Gardner & White, 288 Liberty street, Holman's block, next door to steam laundry. Phone 2855. 1-20-1

HOUSE CLEANERS — Remember that the best and cheapest carpet paper is the heavy felt paper sold at THE JOURNAL office. 20-1f

Blooded Stock Two bulls—A DURHAM AND A JERSEY. By the season $1.00 spot cash. One block north of East Salem school.
9-19tf BROWN & SON.

Real Estate Bargains

I have a customer who wants an 80 acre tract not over 5 or 6 miles out with good improvements at about $25 per acre. Who has such a place.

I want a good 4 or 5 room house. Good garden spot, barn, fruits, etc, not to far out at about $400.

I have some fine stock ranches to trade for small tracts not to far out and give time on any balance.

If you want to buy a grain or stock ranch cheap. (Call.)

I have some fine small fruit tracts at big bargains also town property to sell or trade cheap.

I have good properties in Nebraska, Kansas, Colorado, Dakotas, and Manitoba to exchange for Oregon property.

If you want a splendid mill with water power and pasture and feed ground, etc., or want an elevator, feed chopper, grain, ware house. Splendid location on river at a bargain I have it.

If you want to buy, sell, trade or rent, I can suit you.

Also have two farms to rent.

Some splendid horses for sale.

If you want a loan on real estate or have any notarial work to do. Call and see me at 91 Court street, as, and the store of Brewster & White.
4 1 18 tf R. R. RYAN

The Luxury of Living

is only experienced in your own home, where you all the modern conveniences in the bathroom that is fitted up with open sanitary plumbing and porcelain bathtubs, washtubs and basin, and having hot and cold water ready for use. We will make your home healthy, convenient and up-to-date in all these at a moderate cost.

BARR & PETZEL
214 COMMERCIAL STREET.
Telephone No. 2371