In the War

Comrade S. H. Burtis

of Lewiston, Ill., had some thrilling experiences, but none seemed more dangerous than those of his late heart trouble. He says:

"I had severe palpitation of the heart for years. My physicians said I was liable to drop dead any moment. Pulsation at times would be 150 a minute and I could scarcely breathe. I grew worse under doctor's care and began taking Dr. Miles' Heart Cure. It gave me prompt relief, and today I am in good health."

DR. MILES' Heart Cure

is sold by all druggists on guarantee first bottle benefits or money back. Book on heart and nerves sent free. Dr. Miles Medical Company, Elkhart, Ind.

O. C. T. Co's

PASSENGER STEAMER

POMONA AND ALTONA

LEAVES FOR PORTLAND

Daily except Sunday at 8 a. m.
QUICK TIME AND CHEAP RATES.
Dock between State and Court Sts.
M. J. B. BALDWIN, Agent.

PERSONAL AND LOCAL

For additional Local News see Fourth Page.

Adam Ohmart and J. O. Hall, left by boat this morning, for the gold fields of Alaska. Messrs. Bayne and Smith will join the party at Lincoln. The party will take with them eight large dogs for reighting purposes.

Mr. and Mrs. H. L. Ford, of Woodburn, spent Sunday in this city, and Mrs. Ford will remain the guest of Mrs. J. Q. Wilson for several days.

Mrs. A. Glover left this morning for Portland, where she will spend a few weeks visiting friends.

James Kirk and D. J. Kirk, who have been visiting their brother, J. K. Kirk, left this morning for their home in Umatilla county.

D. F. Wagner has returned from a business trip of several days in Portland.

Jerrey Weyant, the typographical agriculturist of Marion, spent Sunday in this city.

Mr. and Mrs. Arthur Lawrence, of Portland, spent Sunday in this city, visiting at the home of Mr. and Mrs. I. M. Lawrence.

Lute Westacott and and wife, of Portland, are visiting in the city for a few days.

Chas. A. Gray the contractor, went to Eugene last night on a business trip

Mrs. Nellie Unger, who has been visiting at the home of W. T. Slater, departed on the boat this morning for her home at Lafayette.

Dr. Bull's Cough Syrup Prevents pneumonia or inflammation of the lungs. This celebrated remedy will cure a cough or cold promptly. It is the best medicine for all kinds of lung trouble and costs but 25 cts. a bottle.

A gentleman was in the city today, says the Independence Enterprise, looking over the field as to its qualities for starting a creamery here.

To Cure Constipation Forever.
Take Cascarets Candy Cathartic. 10c or 25c. If C. C. C. fail to cure, druggists refund money.

Size doesn't indicate quality. De Witt's Witch Hazel Salve is the only original. An infallible cure for piles and all skin diseases. Stones Drug Stores.

The Wilder Harp and string quartette will give one of the most enjoyable concerts that Salem's people have listened to for many a day. They will be assisted by Mrs. H. B. Holland, also by Professor Seely and Miss Beatrice Shelton as accompanists. Baptist church this evening.

The three sawmills of this town, says the Sumpter American, now in active operation cannot supply the building demands for lumber.

WHOOPING COUGH

One of the most distressing sights, is to see a child almost choking with the dreadful whooping-cough. Give the child Dr. Bull's Cough Syrup, the greatest pulmonary remedy, and relief will come at once, the coughing spells will re-occur less frequently, and, in a few days, the sufferer will be entirely cured. No other remedy can boast of so many cures.

Dr. Bull's Cough Syrup

Cures Whooping-Cough quickly.
Doses are small and pleasant to take. Doctors recommend it. Price 25 cts. At all druggists.

A Mysterious Password.

The Baroness Burdett-Coutts was once shopping in Paris and was passed from one department to another by the shopmen, always with the remark, "Two ten." She was escorted from counter to counter, and everywhere the cabalistic words "two ten" were repeated.

Struck by the peculiarity of this refrain, the baroness asked the proprietor as she left the establishment: "Pray what does 'two ten' mean? I noticed each assistant said it to the other wherever I went in your shop."

"Oh, it is nothing," he replied, "merely a password that they are in the habit of exchanging."

But the baroness was not satisfied with this explanation. So in the evening, when the porter, a young boy, brought home her purchases, she said:

"My boy, would you like to earn 5 francs?"

Of course he had no objection.

"Tell me," said the lady, "what does 'two ten' mean, and I will give you 5 francs."

"Why, don't you know, ma'am?" said he, evidently astounded at her ignorance. "It means, 'Keep your two eyes on her ten fingers.'"

The mystery was solved. The shopmen of the Trois Quartiers had taken the richest and the most generous woman in Great Britain for a shoplifter. —Tit-Bits.

Where Everything Grows.

The tuberose flourishes amazingly in the open air in the Transvaal with but the smallest attention and cultivation. The bulbs shoot up their three or four foot stems, each bearing very sweet smelling flowers, in an incredibly short space of time.

In Pretoria roses are prolific—in fact, most of the streets are bounded by rose hedges throughout their length, and they bloom with a frail, pink monthly rose blossom for three quarters of the year. In public places, such as the Burghers' park, the profusion of roses, lilies, carnations and tuberoses is bewilderingly beautiful.

The wild orchids of Swaziland are famous. They are of at least 20 different kinds. They are extremely curious, and with a little care and extra heat they can be induced to develop into very wonderful plants.

Everything grows in the Transvaal if the trouble is taken to plant it. The soil being all virgin and naturally rich, the very smallest amount of attention is required.

Thrift.

"Speaking of thrift," said the prominent clergyman, "I remember one man who was as good an example of shrewdness as I have ever seen. It was when I began preaching that I met him. I was young and struggling, my salary was small, and the man was a member of my church. He used to do work on a scroll saw, and one of his specialties was a sort of plant stand with two shelves and with scroll work ornamentation. Two or three times he tried to sell me one, but as I had no need or use for it I told him so.

"The time for the annual donation party drew near, when everything that was given counted toward that limited salary. I was not altogether pleased, therefore, when the man with a plant stand appeared at the door.

"'Here, parson,' he said, 'is a plant stand. It's worth $10, and I'd like to give $5 of it toward your donation.'

"There was no way out of it. I gave him the other $5."—New York Sun.

Giving a Super a Chance.

This is how a super, thus given an opportunity of distinguishing himself, once delivered a few short lines descriptive of a man being picked up after a cab accident: "The hansom cab was picked up off the esplanade with a handkerchief tightly tied around its mouth. When removed, it was found to be perfectly dead."

Still the manager gave him another trial the following evening, when he acquitted himself as follows: "The esplanade was picked up off the man, with the hansom cab tightly tied around his mouth," etc.

He was sent to the back row again, or maybe farther. This is not an unusual sample of what the average super can do. Naturally, therefore, managers look askance at training him.—Criterion.

Italian Babies.

Babies seem to be no trouble in Italy, and one cannot but be struck by the number of them. These bambinos are often hung upon pegs in the front of the house, where they look out of their little black, beady eyes like papooses. I unhooked one of these babies once and held it awhile. Its back and little feet were held tightly against a strip of board so that it was quite stiff from its feet to its shoulders. It did not seem to object or to be at all uncomfortable, as it only howled while I was holding it. I have an idea that, except when invaded by foreigners, the bambino's existence is quite happy.—Lilian Bell in Woman's Home Companion.

An Electric Dance.

Take a pane of glass—a broken one will do—and secure it by placing the ends between the leaves of two large books, letting the glass be two inches from the table. Cut from lightweight writing paper, or, better still, from tissue paper, dolls, dogs and other figures. Place them on the table beneath the glass. Rub the glass vigorously with a silk handkerchief, and the figures will cut all kinds of antics.

He Hedged.

She—To think that you once declared that you would love me as long as you lived! And now, hardly a year married, and you care nothing at all about me!

He—But you see when I told you I would love you as long as I lived I wasn't feeling very well, and I really didn't think I would live long.—Boston Transcript.

The steamer Alliance (the only regular steamer running into Coos bay between Portland and San Francisco) has been taken off till April. This is too bad.

Don't fail to hear the Wilder Harp and String Quartette at the Baptist church this evening. Admission 25 cents.

Independence issued warrants last year to the amount of $2049.02 which was $767.78 less than its income.

BEST FOR THE BOWELS

If you haven't a regular, healthy movement of the bowels every day, you're sick, or will be. Keep your bowels clean, and be well. Force, in the shape of violent physic or pill poison, is dangerous. The gentlest, easiest, most perfect way of keeping the bowels clear and clean is to take

CANDY CATHARTIC Cascarets TRADE MARK REGISTERED REGULATE THE LIVER

Pleasant, Palatable, Potent, Taste Good, Do Good, Never Sicken, Weaken, or Gripe, 10c, 25c. Write for free sample and booklet on health. Address Sterling Remedy Company, Chicago, Montreal, New York. 328a

KEEP YOUR BLOOD CLEAN

MARION COUNTY MATTERS

Business Being Transacted at the Court House.

The will of H. V. Matthews, deceased has been admitted to probate. The estate is valued at $2000, and the will directs that it be divided equally among the three heirs named, the widow, Mary C. Matthews, and son and daughter, Frank C. and Helen L. Matthews. Mrs. Mary C. Matthews has been appointed executrix, and S. B. Ormsby, T. H. Barnes and S. A. McCall, appraisers.

DEEDS FILED.

DeWitt Jones to Geo. H. Jones, lots No. 1 and 2, in block No. 12, Scotts Jones' addition to Salem, w d, $300.

H. F. and Manica Durant, to Carrie McCabe 2.79 acres t 5 s, r 2 w, w d, $200.

Ai Collidge & Co. to John Lichty, 80 acres in t 7 s, r 1 e, w d, $90.

Dr. Bull's Cough Syrup Conquers croup at once, cures the child, and thus saves many a life. Mothers need not fear that dreadful disease, if they have this reliable remedy at hand. It is sold by all druggists for 25 cents.

BEECHAM'S PILLS will dispel the "blues."

A move is being made to have the annual district fair, of the second Southern Oregon district for 1900, held at Marshfield.

How's This?

We offer One Hundred Dollars Reward for any case of Catarrh that can not be cured by Hall's Catarrh Cure.
F. J. CHENEY & Co., Props., Toledo, O.

We, the undersigned, have known F. J. Cheney for the last 15 years, and believe him perfectly honorable in all business transactions and financially able to carry out any obligations made by their firm.
WEST & TRUAX, Wholesale Druggists, Toledo, O.
WALDING, KINNAN & MARVIN, Wholesale Druggists, Toledo, O.

Hall's Catarrh Cure is taken internally, acting directly upon the blood and mucous surfaces of the system. Price 75c. per bottle. Sold by all Druggists. Testimonials free.
Hall's Family Pills are the best.

The concert at the Baptist church tonight will be strictly first class in every respect, and some of the best talent of the North west will be heard.

The Homeliest Man in Salem

As well as the handsomest, and others are invited to call on any druggist and get free a trial bottle of Kemp's Balsam for the Throat and Lungs, a remedy that is guaranteed to cure and believe all Chronic and Acute Coughs, Asthma, Bronchitis and Consumption. Price 25c. and 50c. eod&w

The concert at the Baptist church tonight will commence promptly at 8:15. No one will be seated during the rendition of pieces.

The modern cure for constipation—the famous little pills known as De Witt's Little Early Risers. Stones Drug Stores.

One of the best concerts of the season will be given tonight at the Baptist church by the Wilder Harp and String Quartette.

Comes with you whether you continue the habit-filling tobacco habit, NO-TO-BAC makes the users for tobacco, with all nervous distress, expelling the poison, purifies the blood, restores lost manhood. 500 boxes sold. 400,000 cures. NO-TO-BAC makes you strong, healthy, nerve, vigor, and pocket. Your own druggist will vouch for this. Take it with a will, patiently, persistently (for 4 weeks) and be cured. Three, $1, nearly cures; 3 boxes, $2.50, guaranteed to cure, or we refund money. Sterling Remedy Co., Chicago, Montreal, New York.

STOP SMOKING!

To Whom it May Concern.

SALEM, Or., Dec. 29, 1899.

All persons knowing themselves indebted to the Salem Truck & Dray Co., will please call at their office and settle immediately or their accounts will be placed with an attorney for collection. Geo. Girkwood Receiver. 12-29

The Baptist church has a good seating capacity, and no matter where you sit you can hear and see every one on the platform.

SEVEN SUTHERLAND SISTERS'
Hair Grower and Scalp Cleaner.
Are the only preparations that will restore the hair to original healthy condition. At all druggists.

Some of Salem's best singers will be heard at the concert tonight at the Baptist.

Kodol Dyspepsia Cure.

Digests what you eat.

It artificially digests the food and aids Nature in strengthening and reconstructing the exhausted digestive organs. It is the latest discovered digestant and tonic. No other preparation can approach it in efficiency. It instantly relieves and permanently cures Dyspepsia, Indigestion, Heartburn, Flatulence, Sour Stomach, Nausea, Sick Headache, Gastralgia, Cramps, and all other results of imperfect digestion. Prepared by E. C. DeWitt & Co., Chicago.

STONE'S DRUG STORE.

The Ordinary Sleeper--A New Feature in Western Travel.

The Pullman Company now operates two grades of sleeping cars via the RIO GRANDE WESTERN RAILWAY. The ordinary sleepers are entirely new, and the berths, both upper and lower, are fitted up complete with mattresses, blankets, sheets, pillows, curtains, etc., with stoves arranged for making tea, coffee, etc., requiring nothing to be furnished by passengers. Uniformed pullman porters are in charge of the cars, who are required to keep them in good order and attend to the wants and comforts of passengers. The cars are very handsome and commodious, and while not so elegant, are just as comfortgble as standard or palace sleepers. Both first and second-class passengers are permitted to occupy these cars on payment of the Pullman berth rates, which are less than half of the rates charged in the regular palace sleeping cars.

The ordinary sleepers are carried daily on trains via RIO GRANDE WESTERN RAILWAY between Denver and San Francisco and Portland. On five days in each week the sleepers are run through between Los Angeles and San Francisco, or Portland and Denver. Omaha, Chicago and Boston.

For additional details write for copy of folder to J. D. Mansfield, 253 Washington St. Portland: or Geo. W. Heintz, Acting General Passenger Agent, Salt Lake City.

"I am indebted to One Minute Cough Cure for my health. It cured me of lung trouble following grippe." Thousands owe their lives to this never failing remedy. It cures coughs, bronchitis, pneumonia, grippe and throat troubles. Its early use prevents consumption. It is the only harmless remedy that gives immediate results. Stones Drug Stores.

Canadian Pacific Ry

Soo Pacific Line.

Lowest rates Best service

To and from all points East and Europe.
The only line running through

Tourist Cars to St. Paul, Toronto, Montreal, Boston.

Without Change.

Royal Mail Steamship Line to Japan and China.
Canadian and Australian Steamship Line to

Honolulu and Australia

For rates and information apply to
C. M. LOCKWOOD Agent Salem Ore.
H. H. Abott, Agent Portland.
E. J. Coyle, A.G.P.A, Vancouver B.C.

J. I. Berry, Loganton, Pa., writes, "I was cured of pneumonia by the use of One Minute Cough Cure. It also cured my children of whooping cough." Quickly cures colds, croup and lung troubles. Children all like it. Mothers endorse it. Stones Drug Stores.

SALEM WEEKLY JOURNAL

The Model Oregon Newspaper and Family Journal. Uniting News, Fiction, Literary, Ranch and Dairy and Market News in attractive readable form.

$1.00 BEST OREGON WEEKLY $1.00

is issued Thursday morning in time to reach all parts of the state the same week.

The $1.00 Weekly...

in two parts contains all Important Foreign, National and State News.

DAILY JOURNAL---$3 00 A YEAR

An independent Associated Press Paper for the People. Send for samples free.

THE JOURNAL has the fullest report of the doings of the legislature and state officials, as well as independent, clear and concise comment on all public matters. Send a trial subscription.

HOFER BROS

THE WEEKLY JOURNAL AND ORANGE JUDD FARMER

THE ORANGE JUDD FARMER (western edition of American Agriculturist) is the oldest, best, and most practical paper of its kind.

FARM FEATURES: Live Stock, Dairying, Horticulture, Poultry, Market Gardening, and other topics written by practical and successful farmers, illustrated by able artists, make it invaluable to all its rural sections. The latest Markets and Commercial Agriculture are unexcelled features.

FAMILY FEATURES: Short Stories, latest Fashions, Fancy Work, the Good Cook, Puzzles, Young Folks' Page, etc., make this department equal most of the special family papers.

FREE YEAR BOOK AND ALMANAC. All subscribing as below, are presented, postpaid, with the AMERICAN AGRICULTURIST YEAR BOOK AND ALMANAC for 1900. This great work is a Cyclopedia of Progress and Events in the Whole World.—A Market Guide; Complete Almanac; A Treasury of Statistics; A Reference Work on Every Subject of Timely Interest Pertaining to Agriculture, Industry, Commerce, Public Affairs, Household Education, Religion, and Progress. It is also an ALMANAC of Calendars, the Weather, Astronomical Data, Hints for Each Month, Dates, etc.

A SAMPLE COPY of The Orange Judd Farmer will be mailed to you by addressing THE ORANGE JUDD FARMER, Marquette Bldg., Chicago, Ill.

ORANGE JUDD FARMER the leading agricultural weekly —AND— THIS JOURNAL AT A REMARKABLY LOW FIGURE ALSO A 600 PAGE BOOK FREE

Our SPECIAL Offer:

Weekly Journal One Year, or Daily 4 months $1.00
Orange Judd Farmer Weekly - - - - 1.00 } $2.50
Year Book and Almanac - - - - - .50

Our Price for all. $1.35.

Persons preferring a $1.00 Wall map of Oregon, Containing new county o Wheeler and a Gazetteer of all towns in the state, can have it in lieu of the Farmer one year book.

HOFER BROS., SALEM, OR.

BUSINESS CARDS.

C. H. MACK Dentist,

Successor to Dr. J. M. Keene, old White Corner, Salem, Or. Parties desiring superior operations at moderate fees in any branch are in especial request.

ALBERT A. JESSUP. DENTIST

Phone 1671.
ROOMS 1 AND 3, GRAY BLK.

OSTEOPATH. DR. GRACE ALBRIGHT

Graduate of the American School of Osteopathy at Kirksville, Mo. has opened office at Bush & Breyman block, Commercial street Salem Oregon.

Office days Monday, Wednesday and Friday. Diseases of women and children a specialty. 10-17-1m

Salem Water Co.,

OFFICE CITY HALL.

For water service apply at office. Bills payable monthly in advance. Make complaints at the office.

C. H. LANE Merchant Tailor

97 STATE STREET.
Suits $15 and upwards,
Pants $3 and upwards

CAPITALF CITY Express and Transfer

Meets all mail and passenger trains. Baggage and express to all parts of the city. Prompt service. Telephone No. 70.
DISQUE & SKIPTON.

ASSAY OFFICE AND LABORATORY

No. 71 Chemeketa st,
J. B. T. TUTHILL, Assayer

PLATINO PHOTOS.

Enlargements in Crayon and Water Color. Photo Buttons.
Amateur developing and finishing neatly done. C. W. DIEKMAN.
Successor to F. J. Brown.
GROUND FLOOR 249 243 Commercial St., Salem Oregon.

SOULE BROS. PIANO TUNERS AND REPAIRERS

For Salem and vicinity leave orders at Geo W. Hill's Music Sto e.

B. F. JONES. Attorney-at-Law Toledo, Oregon.

Was Clerk of Circuit Court for six years and has an up-to date abstract of all property in Lincoln county. 11-17m

SALEM TILE FACTORY

Great Reduction in

Drain Tile

Now is the time to secure bargains. Prices are lower now than ever before. Choice stock of the best tile made in the state.

Following is the reduced price list:
3 inch tile $10.00 per 1000 feet.
4 inch tile $15.00 per 1000 feet.
5 inch tile $20.00 per 1000 feet.
6 inch tile $30.00 per 1000 feet.
7 inch tile $40.00 per 1000 feet.
8 inch tile $50.00 per 1000 feet.

Write for special rates by car load lots.
Address,
J. E. MURPHY,
Fairgrounds, Or.

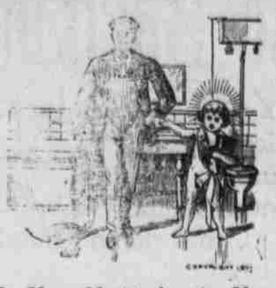

To Your Health for the New Year

the sanitary plumber is very necessary. If the health of your family is suffering, have your plumbing overhauled and improved open plumbing put in, that is based on sanitary scientific principles. We are acknowledged masters of this trade, and will do anything in the line of plumbing, gas and steam fitting at reasonable prices.

BARR & PETZEL

214 COMMERCIAL STREET.
Telephone No. 237!

GUSTIN A. ROBERTS

Successor to J. L. Kaplinger.
105 State Street.

Umbrella Maker and General Repairer.

I have moved the stock to my Bicycle Shop at 105 State St. and am now ready to repair your umbrella or make you a cover of cotton, silk and wool, silk and linen, all silk, etc. from the bolt. First class work guaranteed. Give us a call. 11-6.

Daily Stage Line to M'COY AND PERRYDALE.

For Passengers and Baggage; also parcels and orders promptly attended to. Salem office

Old Postoffice Stables,
J. H. Woolley, Prop. 10-30m1

Santa Fe Route

Offers travelers choice of the following routes east. They are all famous scenic attractions
O. R. & N., via Odgen and Denver-Shasta Route via Sacramento, Ogden and Denver.
Shasta Route via Sacramento, Major E. Aiberquerque.
A daily line of through PULLMAN PALACE and TOURIST SLEEPERS, San Francisco and Los Angeles to Chicago this is

The Short Line from southern California To the East.

Apply to the agents of the O. R. & N., O. S. L., Southern Pacific, or the undersigned, for folders and descriptive literature.
J. J. DEVEREUX.
Gen'l Agt Worcester. Bldg. Portland.

Oregon Short Line Railroad

The Direct Route to
Montana, Utah, Colorado and all Eastern Points

Gives choice of two favorite routes, via the Union Pacific Fast Mail Line, or the Rio Grande Scenic Lines.

Look at the time—
1½ Days to Salt Lake
2½ Days to Denver
3½ Days to Chicago
4½ Days to New York

Free Reclining Chair Cars, Upholstered Tourist Sleeping Cars, and Pullman Palace Sleepers operated on all trains.
For further information apply to
BOISE & BARKER, Agents, Salem.
W. E. COMAN, Gen'l Agent
C. O. TERRY, Trav. Pass. Agt
124 Third St., Portland

It Creates a Warm Feeling.

of respect between hostess and caller when he is attired in immaculate linen, and his shirt front, collars and cuffs show the stamp of our perfect laundry work upon them. No frayed linen, no streaked shirt front ever leaves this laundry, but your laundry work is sent home home just like new.

Salem Steam Laundry.

COLONEL J. OLMSTEAD PROPRIETOR.
Phone 411, 230 Liberty Street

HEATING!

STEAM, HOT AIR, HOT WATER.

Estimates furnished, and work done promptly, substantially and at honest prices.
Fruit and Hop Dryer work a specialty.
T. S. BURROUGHS, 102 State St. Phone 1511

Capital Junk Shop.

Dealer in Cast Iron, Wrought iron Stove plates, copper, brass, zinc, lead rope, rubber, bags hides paper and bones.
B. S. H. Proprietor.
136 Court St. Salem Ore.
Telephone 2995 12 20 tf.

The Bon Bon

Has a new proprietress who will continue to serve all patrons with the freshest stock of best confectionery and fruits. A refreshing drink of soda or cider and the best of cigars at 138 State Street.
11 14 1m MRS. A. CURTIS

Saloon and Fixtures For Sale

Including bar, and bar fixtures, billiard table, pictures, card tables, etc., also a small stock liquors. Inquire for particulars of Sherman, Condit and Park, attorneys, in Gray block.

WANTED

New today advertisements for five lines or less in this column inserted three times for 25 cts., 50 cts a week, or per month. All over four lines at same rate.

FOR SALE OR RENT.—Two houses near business part of town. One six rooms, one seven rooms. Good stable with each house. Apply John Holm back of Hotel Salam. 1-8-3t*

FOR SALE.—A first-class organ in good order—can be seen at 56 South Liberty street. Mrs. J. O. Card. 1-6 3t

GOVERNMENT POSITIONS.—Don't prepare for any civil service or census examinations without seeing our catalogue of informations, sent free. Columbia Correspondence College, Washington, D. C. 1 6 13

WANTED.—Several dogs that will weigh at least 70 lbs each. Call with dog at Red Front Livery barn at 10 a. m. Saturday. G. B. 1-5 3tt

TAKEN UP.—A hog, black, weighs about 200 lbs. For particulars call on Salmon Brown, East Salem. 1 3 1m

THE ANNUAL.—Meeting of the stockholders of the Florence Gold Mining Company for the purpose of electing directors to serve for the ensuing year will be held at the office of the secretary, 70 Court street, in the City of Salem, Tuesday evening, January 30, 1900.—W. C. Tillson, secretary. 1 3 3tt

FOR SALE—Good driving horse, weight about 1000 pounds, good harness and buggy, all for $50. Call at blacksmith shop of W. F. R. Smith. 1 3 6t

COWS WANTED.—Two fresh or soon to be fresh milkers wanted soon. Call on James McGuire, at East Salem Ice Works. 1-3-6t.

TABLE ONIONS—40 to 60 cents per bushel. Onions for planting, 20 cents per bushel.—Walter Morley, Salem Fence Works, 59 State street. 1 3 3

GIRL WANTED—To learn the printing trade. Apply at JOURNAL office.

FOR RENT.—80 acres good oak-grub land. Terms $2.75 cash down or $3 after harvest, and 35 acres of hop yards with hop-house at $10 per acre. M. J. Egan, Brooks Oregon. 12 6 tf

FOR SALE CHEAP.—Walnut marble-top bedroom set. Apply at Gilbert Bros'. Bank. 12-6-tf

BICYCLE BARGAIN,—Brand new first class ladies' wheel at a bargain for cash. Inquire of M., at JOURNAL office. 11 7 tf

FOR RENT.—Desirable rooms furnished or unfurnished for gentlemen. Terms reasonable. Call on F. Goulet, 199 Commercial street. 10-11-tf

BICYCLE PATH—If your bicycle needs repairs bring it in, we have the skill and stock to keep it in first class condition. We carry a full line of sundries and make a specialty of enameling—come and see us. we satisfy our patrons. Gardner & White, 288 Liberty street, Holman's block, next door to steam laundry. Phone 2855. 1-20-t

HOUSE CLEANERS—Remember that the best and cheapest carpet paper is the heavy felt paper sold at THE JOURNAL office. 20-tf

S. C. STONE, M. D.
Proprietor of
Stone's Drug Stores
SALEM, OREGON.

The stores (two in number) are located at No. 235 and 333 Commercial street, and are well stocked with a complete line of drugs and medicines, toilet articles, perfumery, brushes etc., etc., etc.

DR. STONE

Has had some 25 years experience in the practice of medicine and now makes no charge for consultation, examination or prescription.

Salt Lake City---An Important Factor in Transcontinental Travel.

No one crossing the continent can afford to cut Salt Lake City from his route. The attractions of the place, including the Mormon Temple, Tabernacle and Church institutions, the Great Salt Lake—deader and denser than the Dead Sea in the Holy Land—the picturesque environment and the Warm Sulphur and Hot Springs, are greater to the square yard than any locality on the American continent.

The RIO GRANDE WESTERN RAILWAY, connecting on the East with the Denver & Rio Grande and Colorado Midland Railways and on the West with the Southern Pacific (Central Route) and Oregon Short Line, is the only transcontinental line passing directly through Salt Lake City. The route through Salt Lake City via the RIO GRANDE WESTERN RAILWAY is famous all the year round. On account of the equable climate of Utah and Colorado it is just as popular in winter as in summer. Send 2c to J. D. Mansfield, 253 Washington St., Portland; or Geo. W. Heintz, Acting General Passenger Agent, Salt Lake City, for a copy of "Salt Lake City—the City of the Saints."

Reform School Supplies.

Sealed proposals are hereby invited for furnishing the Oregon State Reform School with supplies for the quarter ending March 31, 1900, a list of which will be furnished upon application to the superintendent. All bids must be in by 1 o'clock January 15, 1900.
H. E. BICKERS,
12-19 tf Supt. Oregon Reform School.

Hop Growers Attention!

We have opened an office and sample room, in the room at rear of Gilbert Bros. Bank, at Salem, Oregon, with James Winstanley in charge.

Hop Growers should now send in their samples, so that they can be arranged for inspection. Buyers desiring to bid on these samples are invited to consult James Winstanley as to particulars.

Other offices will be opened in different localities in the near future, of which due notice will be given.

For further information address the secretary, HENRY L. BENTS,
Butteville, Oregon. 12 27 2w

Call for City Warrants.

Notice is hereby given that there are funds on hand applicable to the payment of all warrants of the City of Salem drawn on the general fund and endorsed on or before June 21st 1899. Holders of said warrants will please present them for payment at Ladd & Bush's bank, as interest will cease from date of this notice.
JOHN MOSS,
City Treasurer
Salem, Or., Jan. 6th 1900. 1-6 10t.