DAILY CAPITAL JOURNAL.

BY HOFER BROTHERS.

TUESDAY, FEBRUARY 21, 1899.

Daily, One Year $3.00, in Advance
Daily, Four Months $1.00, in Advance
Weekly, One Year $1.00, in Advance

AN INFLUENTIAL MEMBER FROM A MINING DISTRICT.

Representative Virtue of Josephine county, was one of the quietest members at this session of the legislature. He was one of the few who made no talk on the floor of the house.

Nevertheless he exercised an influence out of all proportion to the noise he made. What gave him such a hold on the house was not easy to see, for he was one of the opposition party in a strongly Republican body; but that he had such a hold was very apparent from the way in which the house stood in with him on several propositions.

Of the two bills which he introduced, one was passed, relating to the appropriation of water for mining purposes, an excellent measure; and the other, for control of horticulturalists, was only defeated by the lack of time to consider it.

His influence with the ways and means committee was sufficient to get an item of $2,500 into the appropriation bill, for certain bridges in Southern Oregon, to encourage the mining industry. Considering the strong pressure against all special appropriations, this was a difficult feat; yet the item was killed only after it got out of Virtue's jurisdiction and into the senate.

His efforts were mainly directed for the benefit of the mining industry, and will doubtless be fully appreciated by the people of his district, which is so rapidly coming to the front as a mining region.

That Mr. Virtue was very popular in the House was demonstrated by the hearty applause which greeted the passage of the resolution appointing him to represent the mining interests of this state at the Paris exposition.

A QUESTION RAISED.

Can a Man Charged With Crime Be Denied the Benefit of Counsel?

An interesting question grows out of Judge Burnett's ruling, refusing S. T. Richardson opportunity for counsel in the ballot fraud cases. It is like hanging a man without benefit of clergy.

Mr. Richardson does not yet know whether Judge A. S. Bennett, of The Dalles, will be here by Thursday to assist in his defense in the ballot cases, or not.

In the opinion of many persons, if Judge Burnett continues to crowd the ballot fraud cases to trial as he did Saturday he will create sympathy for the defendants.

This paper has never called in question Judge Burnett's honesty or integrity as a man or an official, but it does most seriously question his judgment at times, as do many other persons, when he seems to act without taking full time to consider the far-reaching effect of his action upon the rights of others.

This paper has contended for a fair jury, for one that would be true to justice and just to the men, who are to be tried for falsifying the election returns. Along that line this paper asked, and in the name of justice demanded, that the defendants be given an impartial trial. We believe Judge Burnett had no right to arbitrarily insist that Mr. Richardson proceed to trial, without consulting his attorney. Mr. Richardson's future, all that an honest man holds dear, is at stake, and candid men will agree that he has a right, not only to choose his attorney, but to a reasonable time, all circumstances considered, for securing the counsel and attendance of that attorney. This right has been denied him. Judge Bennett of The Dalles is Mr. Richardson's attorney, and when the indictments were returned he was engaged in a murder trial that he could not leave. He had appeared for Mr. Richardson at the October term, has studied the case and was engaged to appear before this court, providing the grand jury did not dismiss the case. Mr. Richardson was arraigned on Friday and compelled to plead the next day. As he truly said, no lawyer is qualified to defend himself, (under such circumstances as these) and after stating the case he asked for reasonable time to get his attorney. This was denied him and he is the first to be tried and must, therefore, conduct his own case—because Judge Burnett says so. But why try Richardson first? The other defendants, represented by Gearin, of Portland, and Bingham, of this city, are ready to proceed to trial, but Judge Bennett cannot come this week, although Mr. Richardson is forced to trial next Thursday. Why is this? Is Richardson to be given less than a fair show? Is advantage to be taken of his situation, a situation over which he has no control, to compel him to appear without an attorney? The state has three attorneys. Mr. Richardson has none.

In the nature of the case he was compelled to employ non-resident counsel. He had that counsel employed and Judge Burnett knew it. If Sam Hayden had not interposed Judge Burnett would have ordered the trial to proceed Monday morning, because as he said he did not want to be all summer.

JOURNAL "X-RAYS."

How many boys in this town are learning a trade? All want a "position", a "salary", a "clerkship", or anything but real work.

* * *

A person at our elbow suggests that it is almost heathenish for a local reporter to announce that a person is going to die, or that they cannot recover.

: : :

John P. Robertson says that among other good things done by this legislature, for which the people are entitled to congratulate themselves, it legislated him out of office.

* * *

Salem has a military band that is a credit to the town. Its last Sunday afternoon concert of sacred and classical music was an improvement on Salvation Army music.

* * *

A matter of considerable importance is the fact that President McKinley and party will visit the Pacific coast during the coming spring. Little Mc will get a cordial reception in Oregon.

: : :

Baker Democrat: It is just to record that Representative Grace was one of the 33 members of the house that voted for the Daly text book bill and against the American Book Company trust.

* * *

A Salem photographer offers her customers a chance to draw a diamond ring. As she is not only a good artist, but is a young woman of good business ability, we look for some of our bachelors to take a chance.

* * *

Dallas Observer: The legislature of 1899 is at its end. The work it has done in the main was good. While some may say it was a slow going body, yet it seems that care and consideration were given to every act.

: : :

The Baker City high school has 112 young men and women enrolled. Under these blessed days of competition, trusts, machinery, overproduction and goldbugism, what is a young man or woman to do but get an education?

* * *

Albany Herald: One of the greatest needs of the Philippines is the services of vigorous American school teachers, to teach the young ideas how to shoot. The wretched marksmanship of Aguinaldo's army is living proof of this fact.

: : :

The new city administration is absolutely non-partisan. There is nothing to prevent its employing any Republican or any other man if he fills the bill and will work in harmony with the program on which this administration was put in power.

: : :

Linn county, under the leadership and inspiration of County Judge Barton, is not only going to have a decent creditable court house, but will hold a county fair. He is one of those Iowa men who want to see progress and education of the masses of the people.

About all that the gang accomplished who were after Judge Boise's scalp was to cut down Sam Hayden's pay as district attorney. Sam can stand it he says, but the principle of legislating a man out of office who has been elected by the people, either by abolishing his office or cutting off his pay, is dangerous to good government.

: : :

East Oregonian: After all, the people are supreme in these United States of America and in this commonwealth of Oregon.

It is from this higher level of criticism that the East Oregonian desires to send its condemnation of acts of wrong doing, or failure to act to the full measure of duty. The East Oregonian has no personal animosity towards any public servant. But, it has great antipathy against flagrant remissness or positively reprehensible things that to too great a degree characterize the bodies of legislators, national and state and local.

* * *

Here is a hot number for the children of Israel from New York Life:

A Jew asked an Irishman if he ever read in the Bible how those three worthy Hebrews, Meshack, Shadrack and Abednego, "come outs of dot fire furnace all rite?"

Muldoon: "Oh did. An' did yer iver hear of a Hebrew who didn't come out of a fire all roight?"

: : :

The Dalles Times Mountaineer: The senate got in a generous mood Tuesday night, and passed the bill making the Ashland and Drain normal schools state institutions, and appropriating $1,500 for the support of each. This was rather unexpected, as the senate was considered more conservative than the house, and more opposed to squandering state funds.

* * *

One battle THE JOURNAL did not win—its fight for a clean-up of the state treasury—the biggest, fattest, richest and rottenest graft on the people of all the grafts in Oregon. But its day for a show-down instead of a "shake-down" will come. One paper says: The "watchdogs of the treasury" were there, but they were a hopeless and helpless minority, being kept leashed and muzzled throughout the session.

: : :

Saturday, several Eastern Oregon members of the house, were making a big kick about having to vote on too many bills that they could not hear read. One of them remarked that this Acoustics was very bad. "Well", said one of the members, "we don't care a d—n how bad the Acoustics are", if we could only get it so we could hear, and if it isn't fixed we are going to petition for a division of the state.

* * *

The reapportionment bill became a law without the signature of the governor. This means that he didn't approve of the bill, but had not the courage to veto it.—Wasco News.

The bill was a party measure and if the 24 Union members had been solidly organized so as to present a unit of opposition, they could by filibustering and breaking a quorum have defeated the bill. It will hurt the Republicans more than help them. Gov. Geer did not want to lock horns with his own party.

: : :

In Oregon the Republican senate was the conservative branch of the legislature. In Washington the Populist senate is the aristocratic body.

The Colfax Gazette says that it costs the state of Washington just thirty-six dollars a day more for committee clerks and other employes for thirty-four members of the senate than it does for seventy-eight members of the house. The senate is controlled by an overwhelming majority of fusionists, while the house is composed almost entirely of Republicans.

Children deprived of fats and mineral foods have weak bones, flabby flesh and thin watery blood.

The milk of nursing mothers, enfeebled by chronic diseases, or long continued nursing, produces the same results.

Scott's Emulsion is cod-liver oil partly digested and with the hypophosphites, forms a fat food which acts on the infant through the mother's milk, giving rich blood, strong nerves and sound flesh and bones to both.

50c. and $1.00, all druggists.
SCOTT & BOWNE, Chemists, New York.

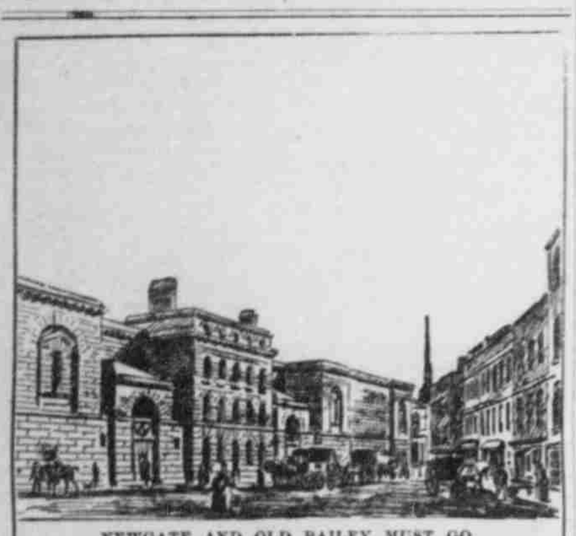

NEWGATE AND OLD BAILEY MUST GO.

Newgate and the Old Bailey are about to be torn down, and thus London's historic prison and historic court will live hereafter only in history and fiction. For seven centuries those buildings have been the scenes of trials and executions. Some of the greatest patriots and some of the worst criminals England has ever known have received sentence in the Old Bailey and ended all their earthly sorrows at Newgate.

JOURNAL "X-RAYS."

To be idle is the hardest of all tasks. Our grandmothers understood this and even in their leisure moments were never found without some little task in their hands, if it were only knitting, tatting or mothering. There was a reason for this that does not appear upon the surface. Our grandmothers were healthy women, imbued with a spirit of ambition and activity that would not permit them to be idle.

If many modern women are much less active and more given to idleness than the sisters dames of yore, it is because they enjoy a smaller measure of good health. A woman who suffers from weakness and disease of the distinctly feminine organs, who is racked with pain and tortured with headaches and nervousness, cannot be active and helpful. Idleness and invalidism are the natural results of suffering of this description. The poor invalid woman is not at fault, save in her ignorance of her own physical make-up or neglect of her womanly health.

Thousands of women are neglectful in this way because they shrink from the embarrassing examinations and local treatment insisted upon by the majority of obscure physicians. Dr. R. V. Pierce, for thirty years chief consulting physician to the invalids' Hotel and Surgical Institute, at Buffalo, N. Y., has discovered a wonderful medicine that cures all diseases peculiar to women, in the privacy of the home, without the necessity of these embarrassing ordeals. This great medicine is known as Dr. Pierce's Favorite Prescription. It acts directly on the delicate and important organs that bear the burdens of womhood and motherhood. It makes them strong, healthy and vigorous. It heals internal ulceration and inflammation and stops debilitating drains. It transforms weak, nervous invalids into healthy women.

A book about health, free. Dr. Pierce's Common Sense Medical Adviser. For paper-covered copy send 21 one-cent stamps, in cover, mailing only. Cloth bound 31 stamps. Dr. R. V. Pierce, Buffalo, N. Y.

Veteran

L. W. Stone,

Anita, Iowa, served his country during the late war at the expense of his health. The story concerning his restoration to health is given below in his own words:

"When I returned from the army my constitution was broken down. I suffered extreme nervousness, and indigestion. Physicians did not help me until one prescribed Dr. Miles' Nervine, and today I am in better health than I have been for thirty years."

DR. MILES' Restorative Nervine

is sold by all druggists on guarantee, first bottle benefits or money back. Book on heart and nerves sent free. Dr. Miles Medical Company, Elkhart, Ind.

THE LATEST FUN.

From New York Life, America's Greatest Illustrated Humorous Weekly.

Young missionary: Tell me, Lo, what kind of a place is the happy hunting ground?

"Much fine place—no poleface there."

Speak to a woman disparagingly of her sex, she is up in arms. Speak to her disparagingly of a member of her sex—well, it is difficult to prognosticate her attitude, but she will not be up in arms.

A child who was delighted with the gift of a candy cat, said to her mother at the end of the holidays: "I saved it and saved it and saved it, till it got so dirty I had to eat it."

"I presume you carry a momento of some sort in that locket of yours?"

"Precisely; it is a lock of my husband's hair."

"But your husband is still alive."

"Yes; but his hair is all gone."

Mr. Kickum: I have caught you kissing my daughter, have I.

Young Mr. Smackum: I trust there is no mistake about it, sir. The light is none too bright, and I should be vastly disappointed if it should turn out that I was osculating with the cook.

Professor: Sox is so wonderfully entertaining, my dear.

Mrs. Professor: Indeed! In what way?

"Why, he listens to everything one has to say, and say nothing one has to listen to."

Senator Vest relates this story at the expense of one of his senatorial associates. In some way, he says, this senator, who was usually good at remembering names, had forgotten that of a county chairman, and so bluntly asked it.

"Why" said the young chairman in offended dignity, "I'm Jones, I thought you knew me."

"Of course I do," replied the senator quickly; "but which one of Mr. Jones' sons are you? I knew your father well for years."

"And he had only one son," was the unsympathetic reply.

Enjoyment Secured.

We are all seeking enjoyment and while it is hardly possible for all to obtain continuous pleasure a great many enjoy an hour or more each day while taking their meals at the white house restorant by J. E. Burnett. e o d.

$1.00 BEST OREGON WEEKLY $1.00

The Model Oregon Newspaper and Family Journal. Uniting News, Fiction, Literary, Ranch and Dairy and Market News in attractive readable form.

SALEM WEEKLY JOURNAL

is issued Thursday morning in time to reach all parts of the state the same week.

The $1.00 Weekly...

in two parts contains all Important Foreign, National and State News.

DAILY JOURNAL ---$3.00 A YEAR

An Independent Associated Press Paper for the People. Send for samples free.

THE JOURNAL has the fullest report of the doings of the legislature and state officials, as well as independent, clear and concise comment on all public matters. Send a trial subscription.

HOFER BROS.

To-Night and To-Morrow Night.

And each day and night during this week you can get at any druggist's Kemp's Balsam for the Throat and Lungs, acknowledged to be the most successful remedy ever sold for Coughs, Croup, Bronchitis, Asthma and Consumption. Get a bottle today and keep it always in the house, so you can check your cold at once. Price 25c and 50c. Sample bottle free.

CATARRH OF STOMACH.

A Pleasant, Simple, But Safe and Effectual Cure for It.

Catarrh of the stomach has long been considered the next thing to incurable. The usual symptoms are a full or bloating sensation after eating accompanied sometimes with sour or watery risings, a formation of gases, causing pressure on the heart and lungs and difficult breathing; headaches, fickle appetite, nervousness and a general played out, languid feeling.

There is often a foul taste in the mouth, coated tongue and if the interior of the stomach could be seen it would show a slimy, inflamed condition.

The cure of this common and obstinate trouble is found in a treatment which causes the food to be readily, thoroughly digested before it has time to ferment and irritate the delicate mucous surfaces of the stomach. To secure a prompt and healthy digestion is the one necessary thing to do and when normal digestion is secured the catarrhal condition will have disappeared.

According to Dr. Harlanson the safest and best treatment is to use after each meal a tablet, composed of Diatase, Aseptic Pepsin, a little Nux, Golden Seal and fruit acids. These tablets can now be found at all drug stores under the name of Stuart's Dyspepsia Tablets and not being a patent medicine can be used with perfect safety and assurance that healthy appetite and thorough digestion will follow their regular use after meals.

Mr. N. J. Bocher of 2710 Dearborn St., Chicago, Ill., writes: "Catarrh is a local condition resulting from a neglected cold in the head, whereby the lining membrane of the nose becomes inflamed and the poisonous discharge therefrom passing backward into the throat reaches the stomach, thus producing catarrh of the stomach. Medical authorities prescribed for me for three years for catarrh of stomach without cure, but today I am the happiest of men after using only one box of Stuart's Dyspepsia Tablets. I cannot find appropriate words to express my good feeling and sound rest from their use."

Stuart's Dyspepsia Tablets is the safest preparation as well as the simplest and most convenient remedy for any form of indigestion, catarrh of stomach, biliousness, sour stomach, heartburn and bloating after meals.

Send for little book mailed free, on stomach troubles, by addressing Stuart Co., Marshall, Mich. The tablets can be found at all drug stores.

2-13 15 17 20 22 24

Marion Probate Court.

Judge G. P. Terrell handed down his decision in the matter of the estate of John B. DeGobin, an insane person. The petition of F. X. DeGobin to have set aside the final account of W. P. Massey, the guardian, of the estate and requiring him to file another report was denied. The petitioner is given until noon February 23 to file an amended petition.

The bond of F. B. French, administrator of the estate of Charles Yates, for $700, with F. Von Vlock and O. P. Graham as surities, was yesterday approved.

Salem City Council.

The Salem city council will meet in regular session at the city hall this Tuesday evening. Mayor C. P. Bishop will preside for the time since taking the oath of office on January 3. The matter will come up of election of a policeman to succeed J. C. Johnson, who has resigned. There are a number of candidates for the place, among whom may be mentioned Frank Ferrell, J. W. Gamble, D. L. Fiester and A. S. Slipey.

It is understood that Chief Gibson will recommend ex-policeman Farrell and he has some strong backing, having had some votes when the first election was held.

It is expected the city council will take up the work of financing the debt under the new charter.

The Modern Way

Commends itself to the well-informed, to do pleasantly and effectually what was formerly done in the crudest manner and disagreeably as well. To cleanse the system and break up colds, headaches, and fevers without unpleasant after effects, use the delightful liquid laxative remedy, Syrup of Figs. Made by California Fig Syrup Co.

A Good Investment.

When have people money to invest they look about for the best to be had. Poeple following this rule find it to their advantage to buy their groceries and provisions from Branson & Co. e. o. d.

CASTORIA.
Bears the Signature of Chas. H. Fletcher. The Kind You Have Always Bought

Horrible agony is caused by Piles, Burns and Skin Diseases. These are relieved and cured by DeWitt's Witch Hazel Salve. Beware of imitations. Stone's Drug Store.

CASTORIA

For Infants and Children.
The Kind You Have Always Bought
Bears the Signature of Chas. H. Fletcher.

CURE YOURSELF!
Use Big G for unnatural discharges, inflammations, irritations or ulcerations of mucous membranes. Painless, and not astringent or poisonous. Sold by Druggists, or sent in plain wrapper, by express, prepaid, for $1.00, or 3 bottles, $2.75. Circular sent on request. Big G Chemical Co. Cincinnati, O. U.S.A.

YOUR FACE
Shows the state of your feelings and the state of your health as well. Impure blood makes itself apparent in a pale and sallow complexion, Pimples and Skin Eruptions. If you are feeling weak and worn outand do not have a healthy appearance you should try Acker's Blood Elixir. It cures all blood diseases where cheap Sarsaparillas and so-called purifiers fail, knowing this we sell every bottle on a positive guarantee. Lunn & Brooks, druggists.

CASTORIA.
Bears the Signature of Chas. H. Fletcher. The Kind You Have Always Bought

ACKER'S DYSPEPSIA TABLETS ARE sold on a positive guarantee. Cures heartburn, raising of the food, distress after eating or any form of dyspepsia. One little tablet gives immediate relief. 25c and 50c. Lunn & Brooks, druggists.

The smallest things may exert the greatest influence. De Witt's Little Early Risers are unequalled for constipation and liver troubles. Small pill, safe pill. Stone's Drug store.

CASTORIA.
Bears the Signature of Chas. H. Fletcher. The Kind You Have Always Bought

LaGrippe is again epidemic. Every precaution should be taken to avoid it. It's specific cure is One Minute Cough Cure. A. J. Shepard, Publisher Agricultural Journal and Advertiser, Eldon, Mo., says: "No one will be disappointed in using One Minute Cough Cure for La Grippe." Stone's Drug store.

MOKI TEA POSITIVELY CURES SICK Headache, indigestion and constipation. A delightful herb drink. Removes all eruptions of the skin, producing a perfect complexion, or money refunded. 25c and 50c. Lunn & Brooks, druggists.

ACKER'S ENGLISH REMEDY WILL stop a cough at any time, and will cure the worst cold in twelve hours, or money refunded. 25c 50c. Lunn & Brooks, druggists.

Mr. S. A. Fackler, Editor of the Micanopy, (Fla.,) Hustler, suffered terribly from La Grippe. One Minute Cough Cure was the only remedy. It acted quickly. Thousands of others use this remedy as a specific for La Grippe, and its exhausting after effects. Stone's Drug Store.

"Coughing injures and inflames sore lungs. One Minute Cough Cure loosens the cold, and heals quickly. The best cough cure. Stone's Drug store.

A Few Interesting Facts

When people are contemplating a trip whether on business or pleasure, they naturally want the best service obtainable so far as speed, comfort and safety is concerned. Employes of the Wisconsin Central Lines are paid to serve the public and our trains are operated so as to make close connections with diverging lines at all junction points.

Pullman Palace Sleeping and Chair cars on through trains.

Dining car service unexcelled, Meals a la Carte.

In order to obtain this first-class service, ask the ticket agent to sell you a ticket over

THE WISCONSIN CENTRAL LINES

and you will make direct connections at St. Paul for Chicago, Milwaukee and all points East.

For any further information call on any ticket agent or correspond with

JAS. C. POND,
General Pass. Agent,
MILWAUKEE, WIS.

or JAS. A. CLOCK,
General Agent,
248 Stark Street,
PORTLAND, ORE.

EAST AND SOUTH

—VIA—

THE SHASTA ROUTE

OF THE

Southern Pacific Co

EXPRESS TRAINS RUN DAILY

6:00 P M	Lv... Portland ...Ar	9:30 A M
8:25 P M	Lv... Salem ... Lv	7:00 A M
8:15 A M	Ar. San Francisco. Lv	8:00 P M

Above trains stop at all principal stations bet. Portland and Salem, Turner, Marion Jefferson, Albany, Tangent, Shedds, Halsey Harrisburg, Junction City, Eugene, Creswell Cottage Grove, Drain, Oakland, and all stations from Roseburg to Ashland, inclusive.

ROSEBURG MAIL.—DAILY.

8:30 A M	Lv... Portland ..Ar	4:30 P M
10:55 A M	Lv.... Salem Lv	1:50 P M
5:20 P M	Ar.... Roseburg.. Lv	7:30 A M

Pullman buffet sleeper and second-class sleeping cars attached to all through trains

WEST SIDE DIVISION.

BETWEEN PORTLAND AND CORVALLIS.

Mail trains daily (except Sunday.)

7:30 A M	Lv.... Portland.. Ar	4:50 P M
12:15 P M	Ar.... Corvallis.. Lv	1:20 P M

At Albany and Corvallis connect with trains of the O. C. & E. Ry.

EXPRESS TRAIN DAILY (EXCEPT SUNDAY.)

4:50 P M	Lv ...Portland.... Ar	8:25 A M
7:30 P M	Lr ...McMinnville Lv	5:50 A M
8:30 P M	Ar Independence Lv	4:50 A M

Direct connections at San Francisco with Occidental and Oriental and Pacific mail steamship lines for JAPAN AND CHINA Sailing dates on application.

Rates and tickets to Eastern points and Europe. Also JAPAN, CHINA, HONOLULU and AUSTRALLIA, can be obtained from W. W. SKINNER, Ticket Agent Salem.

E. KOEHLER, Manager.
C. H. MARKHAM, G. F. & P. A. Portland

Burlington Route

Next Time You Go East

give me an opportunity of showing you what a saving in time and money you make by purchasing tickets over the Burlington Route.

Ours is the shortest of all lines to Omaha, Kansas City, St. Louis, and the South.

To Chicago we offer two distinct lines—one via St. Paul and the electric-lighted Limited; the other via Billings and the New Short Line. Both lines are GOOD—just how good is best realized by traveling over them.

A. C. SHELDON,
Gen'l Agent, Portland, Or.

O.R.&N.

DEPART FOR	TIME SCHEDULE. From Portland.	ARRIVE.
Fast Mail 8 p m	Salt Lake, Denver Ft. Worth, Omaha, Kansas City, St. Louis, Chicago and East.	6:45 p.m
Spokane Flyer 2:30 p.m	Walla Walla, Spokane, Minneapolis, St. Paul, Duluth, Milwaukee Chicago and East	Spokane Flyer 8:30 a m
8 p m	OCEAN STEAMSHIPS. For San Francisco: Sail every five days	4
8 p m ex. Sun. Saturday 10 p m	COLUMBIA RIVER STEAMERS To Astoria and way landings.	4 p m ex Sun
Lv ive Salem 7:15 p m ‡Tu Thu and Sat 10 a m. Mon Wed Fri	WILLAMETTE RIVER'S Portland, Newburg and Way Landings. ‡For Dayton	Ar Salem 6 p.m. Mons Weds Fri Tu Thur Sat 3:30 p m
L Salem Tu, Thur S at 3p. m	WILLAMETTE RIVER Corvallis Albany and Way Points.	Ar Salem 10 a m Mon Wed and Fri

WILLAMETTE RIVER DIVISION.—Daily boats to Portland as above.

Transfers to street car line at Oregon City if the steamers are delayed there and trip tickets to all points in Oregon, Washington, or California. Connections made at Portland with all rail, ocean and river lines.

W. H. HURLBURT,
Gen'l Pass. Agt. Portland, Or.
G. M. POWERS, Agent, Trade street dock Salem.

BOISE & BARKER,
City Agents.

—TAKE THE—

Canadian Pacific R.R And Soo Pacific Line

—TO—

Minneapolis
St. Paul
Chicago
Philadelphia
Washington
Montreal
Toronto
New York
Boston

and all points east and southeast.

Cheapest rates, better service and accommodations.

Through tourist sleepers to Minneapolis, St. Paul, Toronto, Montreal, and Boston without change.

Canadian Pacific Railway Co's. Empress

line of steamships to Japan and China.

The fastest and finest ships on the Pacific ocean. Shortest and best route to the orient.

Canadian Australian S. S. Co.

To Honolulu, Fiji and Australia The shortest route to the colonies.

For rates, folders and any information call on or address, C. M. Lockwood, Agent, Office Phone No. 40. 288 Commercial st. Residence Phone No. 55. Salem, Ore

H. H. ABBOT,
Agent, 146 Third street, Portland, Or.
E. J. COYLE,
District Passenger Agent, Vancouver, B. C.

YAQUINA ROUTE

Corvallis & Eastern Railroad

Connecting at YAQUINA with the

YAQUINA BAY STEAMSHIP COMPANY

STEAMERS

"WEEOTT"

First-class in every respect. The above steamer is due to sail from Yaquina every eight days.

Shortest Route Between

Between Valley Points and San Francisco

Fare: Albany and Points West to San Francisco Cabin.....$10.00
Round Trip.....17.00

H. L. WALDEN, T. F. & P. A. EDWIN STONE, Manager.

J. TURNER, Agent, Albany, Ore.

WILLAMETTE RIVER DIVISION

STEAMER WM. M. HOAG,

Captain Geo. Raabe.

Running between Portland and Corvallis, stopping at all way landings.

RIVER SCHEDULE.

DOWN—Tuesdays, Thursdays and Sundays.

Leaves Corvallis	6 a. m.
Leaves Albany	7 a. m.
Leaves Buena Vista	8 a. m.
Leaves Independence	9 a. m.
Leaves Salem	10 a. m.
Leaves Newberg	12:30
Arrive Portland	4:30

UP—Mondays, Wednesdays and Fridays.

Leaves Portland	6 a. m.
Leaves Newberg	10:30 a. m.
Leaves Salem	3:30 p. m.
Leaves Independence	5:00 p. m.
Leaves Buena Vista	7:30 p. m.
Leaves Albany	9:30 p. m.
Arrive Corvallis	11:00 p. m.

The steamer has been equipped with first-class accommodations, including an elegant piano.

Unsurpassed for carrying both freight and passengers.

Dock—Foot of State street.

G. MAERTZ, Agent, Salem, Oregon.
C. SULLIVAN, Supt. Albany, Oregon.

Oregon Short Line Railroad

The Direct Route to

Montana, Utah, Colorado and all Eastern Points

Gives choice of two favorite routes, via the Union Pacific Fast Mail Line, or the Rio Grande Scenic Lines.

Look at the time—

1½ Days to Salt Lake
2½ Days to Denver
3½ Days to Chicago
4½ Days to New York

Free Reclining Chair Cars, Upholstered Tourist Sleeping Cars, and Pullman Palace Sleepers operated on all trains.

For further information apply to

BOISE & BARKER, Agents, Salem.
W. E. COMAN, Gen'l Agent.
C. O. TERRY, Trav. Pass. Agt.
124 Third St., Portland