THE EXCELLENCE OF SYRUP OF FIGS

is due not only to the originality and simplicity of the combination, but also to the care and skill with which it is manufactured by scientific processes known to the CALIFORNIA FIG SYRUP CO. only, and we wish to impress upon all the importance of purchasing the true and original remedy. As the genuine Syrup of Figs is manufactured by the CALIFORNIA FIG SYRUP CO. only, a knowledge of that fact will assist one in avoiding the worthless imitations manufactured by other parties. The high standing of the CALIFORNIA FIG SYRUP CO. with the medical profession, and the satisfaction which the genuine Syrup of Figs has given to millions of families, makes the name of the Company a guaranty of the excellence of its remedy. It is far in advance of all other laxatives, as it acts on the kidneys, liver and bowels without irritating or weakening them, and it does not gripe nor nauseate. In order to get its beneficial effects, please remember the name of the Company—

CALIFORNIA FIG SYRUP CO.

SAN FRANCISCO, Cal.

LOUISVILLE, Ky. NEW YORK, N. Y.

TODAY'S MARKET.

PORTLAND, July 11.—Wheat valley 63; Walla Walla, 60c.
Flour—Portland, $4.00; Superfine $2.25 per bbl.
Oats—White 38@40c.
Hay—Good, $11@12.00 per ton.
Hops—5@12½c; old crop 4@6c.
Wool—Valley, 14@15c; Eastern Oregon, 8@12c.
Millstuff—Bran, $16; shorts, $1.6
Poultry — Chickens, mixed, $3.50 turkeys, live, 11½@12½c.
Eggs—Oregon, @13c per doz.
Hides—Green, salted 60 lbs, 8@8½c. under 60 lbs, 6½@7c; sheep pelts, 15@20c.
Onions—$1.50 per sack.
Butter—Best dairy, 30@35c; fancy creamery, 50c@55c a roll.
Potatoes, 25@35c per sack.
Hogs—Heavy, $4.75.
Mutton—Weathers 3½c; dressed, 6½c.
Beef—Siteers, $3@3.50; cows, $2.50@3, dressed, 5@7.

SALEM MARKET.

Wheat—No buyers
Oats—50c.
Hay—Baled, cheat, $8@9.
Flour—In wholesale lots, $4.15; retail $4.40
Hogs—dressed, 5½c.
Live cattle—3@3½c.
Veal—5c.
Butter—Dairy 12@15c; creamery, 18@20c.
Sheep—Live, 3½c a lb.
Wool—Best, 15c. Mohair 25c.
Hops—Best 8@14c.
Eggs—12½c in trade.
Poultry—Hens, 6c; spring chickens 9@10c.
Farm smoked meats—Bacon, 8½c. ham, 10c shoulder, 8½@9c.
Potatoes—50c.

How s This!

We offer One Hundred Dollars Reward for any case of Catarrah that can not be cured by Hall's Catarrh Cure.
F. J. CHENEY & Co. Props., Toledo, O.
We the undersigned, having known F. J. Cheney for the last 15 years, and believe him perfectly honorable in all business transactions and financially able to carry out any obligations made by their firm.
West & Traux, Wholesale Druggist, Toledo, O., Walding Kinnan & Marvin, Wholesale Druggists Toledo, O.
Hall's Catarrh Cure is taken internally, acting directly upon the blood and mucous surfaces of the system. Price, 75c, per bottle. Sold by all Druggists. Testimonials free.

Phoenix and Golden Eagle Bicycles at Mitchell, Lewis & Stayer Co. branch (opposite brewery.) Phoenix $50 and $75. Golden $27.50 and $30.
F. F. CARY, Manager.
7-6-tf.

Experience is the best teacher. Use Acker's English Remedy in any case of coughs, colds or croup. Should it fail to give immediate relief money refunded. 25 cents and 50 cents. Lunn & Brooks, druggists.

O. C. T. Co's
STEAMER
ALTONA.
leaves for Portland Monday, Wednesday and Friday, 7:45 a.m
Quick time, regular service and low rates.
Dock between Stat and Court streets.
M. P. BALDWIN, Agent, Salem.

J. A. ROTAN,
229 Commercial st.
Has just received two cars of new
Furniture!
From the East. Full line of
Wall Paper and Carpets
Best stock of
UNDERTAKING GOODS,
10 per cent off on wall paper to make room for fall stock. 7 1 1md&w

TEAS AND COFFEES
Some rare brands.
FRUITS
FRUIT JARS
And all that goes with the fruit season.
Star Grocery.
JOHNSON & VANDEVERT.
100 COURT ST. PHONE 202

FROM COPPER RIVER.

Salem Party Within Seven Miles of the Gold Region.

TONSINA RIVER, Alaska, June 2, 1898.—We landed here in good condition are investigating the most feasible way to proceed down the Tousina river. Are camped here at the head of the first rapids. They are reported very bad and numerous, almost a continuous rapid the entire distance to the Copper river. We freighted 20 miles from summit when snow gave out. We often waited for crust to freeze on snow and pulled sleds at night time.

Camped at Nine Mile for ten days and built two boats, one 23 feet long, 2 feet deep and 4 feet wide in the middle. The smaller boat was 19 feet, by 1½ deep and 3½ wide. We have now travelled 40 miles with our boats and imagine that we are navigators of some note. However we passed over some very dangerous places. Twenty-three miles of this distance was on Lake Shepherd, being smooth water, but considerable ice breaking to do. Took us three days to make the trip over the lake and two hours to run the river—seven mile to where we are now camped. We are eighty miles from Valdez Landing. It is estimated to be twenty miles from here to Copper river, a distance of 100 miles from Valdez, or nearly three times as far as we figured on when we left Salem, but also as much farther up from the mouth of the river as we figured on starting or 175 miles.

It will land us at a point up Copper river more desirable for prospecting. Will get to our destination not much later than we expected. We can carry full 4000 pounds in our outfit. It seemed quite a relief to get out of the harness and put our whole outfit into two little craft and sail gracefully away. From here down we will have to load lighter. Will take a load down a ways and cache, go back and bring another load and so on until we get it all over.

I weigh from 10 to 15 pounds more than when we left home. We are all hard lookers with whiskers and short hair clip and just a horrible color. A native siwash man would discredit a foreigner so far as appearance goes.

The government surveying expedition is now camped with us, but expect they will gain much on us from this down. We had our first apple pie in Alaska last Sunday. It tasted delicious.

SEVEN MILES FROM COPPER RIVER, JUNE 15.

We are still engaged in bringing our goods down this river. We tie a rope to our boat and take it down by this manner a little slower than by turning it loose, but not nearly so hazardous in our opinion.

Will write when we reach Copper River. We'll reach there in about four days. Have to proceed very cautiously as the stream is rapids all the way.

GEORGE C. MOURER.

Nobody need have Neuralgia. Get Dr. Miles' Pain Pills from druggists. "One cent a dose."

On Wednesday evening a fellow giving his name as Harry Mason, hired a team at a livery stable in Roseburg and left town accompanied by one of the Roseburg belles. Driving to Riddle, they left the team and started south on foot. Suspicion being aroused, a warrant was issued for Mason, and yesterday the couple were brought back, the girl restored to her parents and the fellow lodged in jail.

Dr. Miles' Nervine
A REMEDY FOR THE
Effects of Tobacco.

THE excessive use of tobacco, especially by young men is always injurious and undoubtedly shortens life materially. Mr. Ed. C. Ebsen, compositor on the Contra-Costa News, Martinez, Cal., writes: "I have used Dr. Miles' Restorative Nervine and received much benefit from it. I was troubled with nervousness, dizzy spells and sleeplessness, caused by the use of tobacco and stimulants. I took Dr. Miles' Nervine with marvelously good results, allaying the dizziness, quieting the nerves, and enabling me to sleep and rest, proving in my case a very beneficial remedy." Dr. Miles' Restorative Nervine is especially adapted to restoring the nervous system to its normal condition under such circumstances. It soothes, heals and strengthens.

Dr. Miles' Remedies are sold by all druggists under a positive guarantee, first bottle benefits or money refunded. Book on diseases of the heart and nerves free. Address,

Dr. Miles' Nervine Restores Health

DR. MILES MEDICAL CO., Elkhart, Ind.

When the appetite fails there is no use in trying to tempt the palate with delicate food. No matter how good and well-cooked and "appetizing" the food may be, it cannot give any nourishment unless the stomach is able to digest it. Nature indicates the state of the constitution by the loss of appetite. This is an unfailing indicator. It shows that something is fundamentally wrong with the nutritive functions.

The only true natural relief must be as searching and fundamental as the trouble it aims to overcome. It is the thorough deep-searching character of Dr. Pierce's Golden Medical Discovery, which causes the marvelous efficacy in all bilious and digestive difficulties. It creates that healthful vitality of the entire digestive and nutritive organism which produces both the natural desire for food and the organic capacity to assimilate and transform it into nourishing, revivifying blood and healthy tissue. It gives appetite, digestion and sound sleep, and builds up solid muscular strength and vital nerve-energy.

H. H. Thompson, Esq., of P. O. Box 4, Kipple, Blair Co., Penn'a, writes: "I had been troubled with extreme vomiting in summer season, always after eating; had to be very careful at times to get anything to stay on my stomach at all; had been taking other medicines, but without effect. I heard a friend speak of Dr. Pierce's Golden Medical Discovery, and thought I would give it a trial. I used about five bottles of it and think it is the only medicine that did me any good, as I have a splendid appetite now, and am not using any medicine at all and don't think I need any more."

A man who is suffering from the evil effects of constipation doesn't feel like work, and can't even enjoy his leisure hours. Dr. Pierce's Pleasant Pellets are a sure, swift, safe, and permanent cure for constipation. They are tiny, sugar-coated granules. One little "Pellet" is a gentle laxative, and two a mild cathartic. They never gripe. Dishonest druggists try to get you to take a substitute for the sake of the added profit.

Chautaugua Excursion.

O. R. & N. Co. makes rate of $1.20 for round trip, Salem to Oregon City, Take steamer Ruth, Tuesday, Thursday and Saturday from Trade street dock. Ticketsigood from July 11. 9 tf

The editor of the Evans City, Pa., Globe, writes. "One Minute Cough Cure is rightly named. It cured my children after all other remedies failed." It cures coughs, colds and all throat and lung troubles. Stone Drug Store.

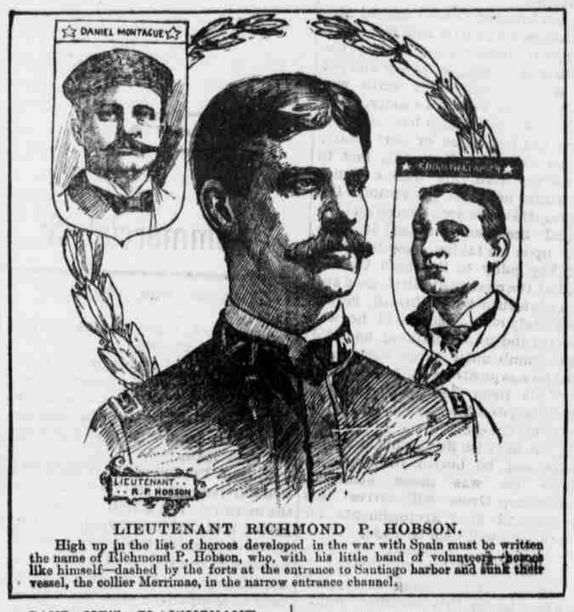

LIEUTENANT RICHMOND P. HOBSON.

High up in the list of heroes developed in the war with Spain must be written the name of Richmond P. Hobson, who, with his little band of volunteers, heroic like himself—dashed by the forts at the entrance to Santiago harbor and sunk their vessel, the collier Merrimac, in the narrow entrance channel.

SAYS HE'S CLAIRVOYANT.

Such is the Opinion of One of Portland's Prominent Business Men.

They were enjoying a light lunch at the "Louvre" two well known lawyers and a business man, the question arose as to the difference between a palmist and a Clairvoyant.

"I say Chesterfield is a clairvoyant," exclaimed the business man.

"How in the dickens could a person tell such things as were told my wife simply by looking at the palm?" I say he's a clairvoyant.

It seems that upon the arrival in Portland, of Grant Chesterfield, the noted palmist who is at present giving readings in palmistry at L. L. Rowland's residence, corner of Court and Liberty streets that the business man's wife had her palm read and her past revealed so plainly and the future predicted the principle prediction being that she would become a mother inside of five days and to the surprise of the business man upon returning home one evening found himself a father of a big blue-eyed bouncing baby boy.

Chesterfield leaves this week. His parlors are open evenings and his fee asked is but 50 cents for a life reading.

Mrs. Alex Ostrom, of Uniontown, fell off the roof of a shed from which she was trying to prevent a little 2-year-old daughter falling, when she fell off the shed 18 feet upon the little girl. The little one partially broke the mother's fall, but not enough so but she died from her injuries. The little girl was apparently uninjured.

A fakir has been doing the valley towns lately. To listen to his story he represents all the sewing machine companies in the world and wants to see your machine, take the number and see if it is in good order. Of course he always finds something wrong about it, and afterwards presents a bill for repairs. Look out for him.

The jury in the case of Oliver and William Marshall, charged with the murder of James Reid, who was killed with a club and a slungsdot, returned a verdict of manslaughter against both prisoners. William Marshall is but 16 years old. Sentances will be passed next Tuesday.

Malheur Lake, a body of water about twenty miles long and ten miles wide, in Harney county, is to be tapped and a large section of sage brush land is to be irrigated through a canal 45 miles long. Work is to be commenced at once. The project has been under consideration for a year or more.

OREGON STATE NEWS.

The 8 o'clock closing hour has been adopted by the stores in Pendleton.

Pendleton's curfew bell will ring at 9 o'clock during the summer season.

Deputy Prosecuting Attorney Bagley, of Hillsboro has been reappointed.

B. F. Finn, of Eugene, is engaged in manufacturing turpentine on the McKenzie river.

The approved plat of township 15 s, range 7 w will be thrown open to entry on August 9.

Three hacks run from Cottage Grove to the Bohemia mines and are loaded each trip.

The dwelling of Mrs. Wallace, of La Grande, burned Friday. Loss $800. No insurance.

Wild bees are very numerous this season and bee hunters are reporting many finds in Linn county.

The Northern Pacific railroad company is about to build coal bunkers at the mouth of the Columbia.

A new county road has been established in Lane county from Belknap Springs a distance of 19 miles east.

Wasco, Sherman county, is considering the advisability of issuing $2000 in bonds for purposes of fire protection.

A special election will be held at La Grande on July 29 for the purpose of bonding the district for $20,000 for school houses.

The annual reunion of the veteran soldiers and sailors, of Southern Oregon, will be held at Medford this year, commencing September 12.

Yaquina bay people want eastern soft-shell crabs planted in the waters in that vicinity. All conditions are favorable for rapid growth and multiplication.

Another candidate for the asylum. Dr. Heglar, of Oakesdale, Washington, county, has perfected plans of a machine which he calls a "gravity engine" perpetual motion machine.

A new fruit dryer, with a capacity of 400 bushels of prunels in 24 hours, is to be built at Junction City. The building will be 30x120 and will be furnished with all modern improvements for the care of fruit.

Meets Your Needs.

When you feel tired, languid, nervous and are troubled with pimples and eruptions, you will find Hood's Sarsaparilla exactly meets your needs. It purifies and enriches the blood and enriches the blood and imparts to it the qualities needed to tone the nerves and nourish the whole system, It cures all blood humors.

Hood's Pills cure sick headache, nausea, biliousness and all liver ills. Price 25 cents.

CASTORIA.
Bears the Signature of Chas. H. Fletcher. The Kind You Have Always Bought

Mr. W. V. Lewis, of Yoncalla, after a trip of several months duration through California and North and South Dakota, reports times much better in the East than on this coast, but for a place of residence prefers Oregon.

SCROFULA.

One of America's most famous physicians says: "Scrofula is external consumption." Scrofulous children are often beautiful children, but they lack nerve force, strong bones, stout muscles and power to resist disease. For delicate children there is no remedy equal to

Scott's Emulsion

of Cod-liver Oil with Hypophosphites of Lime and Soda. It fills out the skin by putting good flesh beneath it. It makes the cheeks red by making rich blood. It creates an appetite for food and gives the body power enough to digest it. Be sure you get SCOTT'S Emulsion.

50c. and $1.00; all druggists.

SCOTT & BOWNE, Chemists, New York.

A Beautiful Present

In order to further introduce ELASTIC STARCH (Flat Iron Brand), the manufacturers, J. C. Hubinger Bros. Co., of Keokuk, Iowa, have decided to GIVE AWAY a beautiful present with each package of starch sold. These presents are in the form of

Beautiful Pastel Pictures

They are 13x19 inches in size, and are entitled as follows:

Lilacs and Pansies.

Pansies and Marguerites.

Wild American Poppies.

Lilacs and Iris.

These rare pictures, four in number, by the renowned pastel artist, R. LeRoy, of New York, have been chosen from the very choicest subjects in his studio and are now offered for the first time to the public.

The pictures are accurately reproduced in all the colors used in the originals, and are pronounced by competent critics, works of art.

Pastel pictures are the correct thing for the home, nothing surpassing them in beauty, richness of color and artistic merit.

One of these pictures will be given away with each package of **Elastic Starch** purchased of your grocer. It is the best laundry starch on the market, and is sold for 10 cents a package. Ask your grocer for this starch and get a beautiful picture.

ALL GROCERS KEEP ELASTIC STARCH. ACCEPT NO SUBSTITUTE

SEVENTH ANNUAL SESSION.

STATE NORMAL SCHOOL!

MONMOUTH, OREGON.

Strong academic and professional courses.

Well equipped training department of nine grades, with 230 children.

Regular normal course of three years.

Senior year wholly professional.

Graduates of acredited high schools and colleges admitted directly to professional work.

The diploma of the school is recognized by law as a life certificate to te.

The graduates of the school are in demand.

Liget expenses—The year from $120 to $160.

Beautiful and healthful location—no saloons

The first term will open Tuesday, September 10.

Catalogues giving full details of work cheerfully sent on application. Address

P. L. CAMPBELL, President.

Or W. A. WANN Secretary of Faculty.

FOR PURE
Paints and Oils,
Superior Stoves and Ranges, and Good Fishing Tackle, go to
BROWN & SMITH
256 Commercial st.

The Crash Has Come

Salem Special	$1 10
Aumsville Flour	1 10
New Pickles, per qt	10
Arbuckle and Lion Coffee, per pk	15c, 2 for 25c
Bulk Olives, per pint	15c
Lenox Soap, 9 bars	25c
Best Mocha and Java Coffee, per lb	35
Good Mocha and Java coffee per lb	30
10 lbs Lard	95
5 lbs Lard	50
Chocolate, per lb	25
10 lbs. B. Wheat	35
10 lbs Corn Meal	25

Try our Ho Cream Oats for mush.

Old P. O Corner HARRITT & LAWRENCE

CRYSTAL ICE AND COLD STORAGE CO.

Manufacture Ice from pure distilled water and furnish same in any quantity at

25c PER 100 LBS

Telephone 207. M'GUIRE & TEATZ. State & Nineteenth sereets, Salem.

OREGON GREEN & DRIED FRUIT CO.

GENERAL COMMISSION MERCHANTS.

Wholesale produce and fruit. Packers and shippers. We pay higest cash price for chickens, eggs and farmers produce.

A. I. WAGNER Mgr.

PRESNALL'S NEW RESTAURANT!

94 State street, Next Door East of Bush's Bank,

Best meals in the city for 15c. Give us a trial

MANHOOD RESTORED By using Dr. Peau's Yellow Nerve Pills. This wonderful remedy is guaranteed to cure all nervous diseases, such as Weak Memory, Loss of Brain Power, Headache, Wakefulness, Lost Manhood, Nightly Emissions, Nervousness, all drains, loss of power in Generative Organs of either sex, caused by over-exertion, youthful errors, excessive use of tobacco, opium or stimulants, which lead to Infirmity, Consumption or Insanity. Can be carried in vest pocket. $1.00 per box, 6 for $5, by mail prepaid. Circular Free. Sold by all druggists. Ask for it, take no other. Manufactured by the Peau Medicine Co., Paris, France. Lane-Davis Drug Co., distributing agents. Third and Yamhill sts., Portland, Or.

FOR SALE BY D. J. FRY, SALEM, OREGON

BUSINESS CARDS.

C. H. MACK
Dentist,
Successor, to Dr. J. M. Keene, old White Corner, Salem, Or. Parties desiring superior operations at moderate fees in any branch are in especial request.

Capital Soap Works'
Running at full blast and making best of laundry and toilet soaps. Be sure to call for the Salem brand when you want good goods.
A. W. ANDEREGG, Manager.

C. H. LANE
Merchant Tailor!
211 Commercial st.
Suits $15 and upwards,
Pants $3 and upwards

BREWSTER & WHITE,
HAY, GRAIN
Shorts, chop, flour, mill eed, etc.
Telephone 178.
91 Court st., Salem, Or

New Blacksmith Shop,
W. F. R. SMITH & CO
the old reliable smiths have opened a shop opposite the brewery, and invite patrons. Best work and lowest prices 185 Commercial st., Salem.

BALTIMORE FISH MARKET!
Highest market cash price paid for poultry and eggs also second hand goods to trade for chickens and eggs, at 181 Commercial st, Salem Or. 5-21-1m d&w

Salem Water Co.,
OFFICE, CITY HALL.
For water service apply at office. Bills payable monthly in advance. Make complaints at the office.

WANTED.
If you want to italize your bees now is your opportunity. I have made arrangements to fine waranted queens from J. W. K. Shaw & Co., of Louisville, Chas. D. Douvall, of Happy Creek, Va., W. H. Laws, Lavcoa, Ark., Theo. Pender, Canton, O., also breeders in North Carolina and Tennessee for any number and can furnish fine Italian queens at 75 cents or will introduce them in frame hives for $1 each. Cash with order.
7 5 tf R. R. RYAN.

On and After July 5th, the office of the
Salem Gas Light Co.
WILL BE AT
No. 71 Chemeketa st,
State Insurance Building.
Call and examine our stock of
Gas Stoves and Ranges

Assay Office
AND
Chemical Laboratory.
Office with Salem Gaslight Co.
J. B. TUTHILL, Manager.

HOTELS AND BOARDING.

Hotel Salem.
M. FENNELL, Prop
Only First Class House in the City. Rates reasonable. Sample rooms in connection. Cars to all trains and public buildings pass the door. Corne State and High streets.

MEATS AND POULTRY.

G. S. FREEBURGER
NEW MARKET.
State street, near railroad. Freshest and best meats. My patrons say I keep the best meats in town. 2 2f

Wolz & Miescke,
Dealers in all kinds of fresh salt and smoked meats. Lard in bulk, 9c a lb Cheapest market in town. We make it a Specialty to keep all kind of Sausage on hand. Try us.

SHOP RE-OPENED.
Brown & Son, of the East Salem meat market, have enlarged and refitted their shop and will be pleased to see all of their old patrons and the rest of the community. Orders taken and delivered. Parents sending children may depend on having their orders conscientiously filled 10-4tf

M'CROW & STEUSLOFF,
Butchers and Packers
COLD STORAGE MEATS,
Best stock, best service and lowest price.
316 Commercial

REMOVED!
BECKNER & HAMILTON
Have removed their tinning and plumbing business to 324 Commercial street opposite State Insurance building.

HOT SPRINGS
Notice to pleasure seekers.
I am prepared to pack people into the Hot springs, or any place in the mountains, here, also to cook for small or large camping parties, address,
617dw3m FRANK PERKETT, Detroit Or

"HONEST JOHN" TRUSS
A new truss on a new principle. A perfect support to all who are ruptured.
DR. STONE'S DRUG STORE,
Salem, Or
4mg 8

HAY FOR SALE!
From the Hubbard farm, good clover or grain hay, free from weeds, leave orders at 396 Commercial street. 6 28 tf

The largest implement house of the Willamette valley.
BAIN WAGONS.
Racine buggies and hacks.
Buffalo Pitts Harrows and Cultivators,
Monitor & Tiger drills and seeders.
Planett Jr. drills and cultivators,
McCormick binders, mowers and rakes
John Deere plows and harrows
Russell engine and thrashers,
Repairs kept in stock for all above mentioned goods.
For sale by
E. M. CROISAN,
SALEM OR,
W. S. WATERBURY, Manager.

The best is cheapest.
E. S. Lamport,
Harness and Saddlery...
Bring in your old harness and Exchange for new.
Prices Always the Lowest,
SALEM OR.

NOTICE TO CONTRACTORS.

Sealed bids will be received by the school directors of District No. 8 of Coos county, Oregon, for the erection and completion of a 6-room schoolhouse, with basement, warming furnaces, etc., according to plans and specifications on file in the clerk's office in the said School District No. 8, said bidding to be closed on July 16, 1898, at 12 m.

Bonds in a sufficient amount to protect the district will be required in all cases of contracts let.

Directors reseve the right to reject any or all bids.

House to be a frame house with plastered walls and brick foundation.

All necessary information can be obtained at the clerk's office, or by applying to the architect, Chas. H. Burggraf, of Salem, Oregon.

Coquille City, Oregon, June 21, 1898.
GEO. F. BOUTELL,
District Clerk of District 8, Coos County, Oregon. 6-23-eod-td

Wallace's Warehouse,
Storage at reasonable rates, Apply to
SALEM WATER CO.

SALEM
STEAM LAUNDRY!
Please notice the cut in prices on the following—

Shirts, plain	10 cents
Under drawers	5 to 10 cents
Under shirts	5 to 10 cents
Socks, per pair	3 cents
Handkerchiefs	1 cent
Silk handkerchiefs	3 cents

Sheets and pillow slips 24 cents per dozen and other work in proportion.
Flannels and other work intelligently washed by hand.
COL. J. OLMSTEAD, Proprietor

Oregon Short Line.
—THE—
Quickest, Safest, Cheapest
Line for all points East and southeast.
FREE reclining chair cars, Pullman palace sleeping cars, and upholstered tourist sleeping cars on all through trains.
BOISE & BARKER, Agent Salem, Or
C. O. TERRY, Traveling Passenger Agent
W. E. COMAN, General Agent.
124 Third Street Portland, Or.