NEW HOLIDAY GOODS

ARRIVING.

Beautiful and practical lamps,
Banquet, Nickel, Rochester and
Decorated Lamps,
Night Lamps, all styles.
More coming tomorrow;

H. G. SONNEMANN, Grocer,
124 State Street.

Daily Capital Journal,

BY HOFER BROTHERS,

WEDNESDAY, DEC 8, 1897.

FOREIGN NEWS

In a speech, Monday, Emperor Francis Joseph roasted the Czechs.

Budapest, Hungary, an anti-Hebrew riot was started by a mob of Romanian students. The disturbance was finally quelled by the police, who made 100 arrests.

News that the Italian cabinet has formally tendered 1st resignation to King Humbert. The resignation followed the resignation of the minister of war, General Pelliux.

The minister of finance, Dr. Lukas, in the lower house of the Hungarian diet has submitted the buget, which showed a surplus of 75,721 florins over the expenditures, which amounted to 498,240,570 florins.

The American ambassador, Andrew D. White, opened the American church bazaar at Berlin. The Empress of Germany forwarded some valuable gifts and the ex-empress sent a lady-in-waiting to make purchases.

A Brussels cable says a French expedition under Major Marchand, while on its way to the Nile, has been massacred near Dahengabeza. The survivors of the party, it is added retreated.

Dispatches from Kingston announce that serious trouble is imminent in Hayti. The streets of the capital are placarded with "Down with the government," and troops have been ordered into the barracks.

A Berlin cable announces that a dispatch to the Frankfurter Zeitung from Washington that Hayti is ready to pay Germany the indemnity demanded for the alleged illegal arrest and imprisonment of Herr Emil Lueders, a German subject.

A London cable says that 200 German marines and sailors, with two (Dec. 3) entered the city of Kiao Chau, 18 miles from the bay, and took possession of the city walls and gates. They were not molested, the Chinese troops retreating as the Germans advanced.

Advices from Rome are that torrential storms have prevailed for three days over a large part of Italy. In the Bay of Naples, 25 merchantmen have been wrecked, though there has been no loss of life. Several houses have collapsed. Considerable damage has been done here, and in the other districts around the city.

A cable from Bombay says an Englishman named Craver, who had been inspecting the Penang gulf telegraph line, about nine miles from Jaska, province of Kerman, on the Aban sea, just north of Cape Jaska, has been murdered in his tent by tribesmen.

Advices from Port Au Prince, Hayti, state that a crisis is reached and that the big guns of German cruisers are trained upon the town and that the government has been given eight hours to settle. This ultimatum of the German government was delivered to the Haytian government Monday.

A cable dispatch from Sofia gives the information that Albanians are reported to be committing great excesses at Debria and Kitchevo, and the surrounding district, killing men, outraging women and stealing cattle. The authorities are powerless. Wholesale persecution and arrests of Bulgarians by Turks is also reported from the Bulgarian frontier. The news has caused great excitment here.

A Prague dispatch says anti-Semite riots have occurred at Pibram. The windows of a synagogue and of houses inhabited by jews have been smashed by mobs. A dispatch to the Berlin Kolnische Zeitung from Prague says that during the riots there a battalion of infantry composed of Czechs enlisted from the locality refused to obey orders and received the rioting crowds with fierce national cries

Berlin dispatch says Emperor William in his speech before the reichstag emphasized his determination to extend the most complete protection to German missionaries, alluded to the recent events in Hayti, and then to various political and economic questions, adding that he trusted the reichstag would become convinced of the necessity for the naval appropriations he has asked for, and pointed out that on that very day his only brother, Prince Henry of Prussia, had bid farewell to the Grand Duke of Baden and his mother, the ex-Empress Frederick, in order to devote his energies to the service of the fatherland in Asia.

There was a heavy run of salmon in Siuslaw this year, and at the Florence cannery owned and operated by Meyer & Kyle, 3500 cases of canned salmon were recently shipped to San Francisco, and Mr. Hurd says that 10,000 cases could have been put up had the market price justified.

STATE NEWS.

Dr. C.J. Smith was elected mayor of Pendleton.

Mayor E. G. Caufield of Oregon City, was re-elected.

J. R. Mendenhall has been elected mayor of Sheridan.

Circuit court is in session in Douglas county, Judge Fullerton officiating

N. L. Smith, of Hillsboro, a veteran, died last Sunday night after an illness of several years.

The wind blew 80 miles an hour at Astoria Monday and the barometer was the lowest of the season.

United States Marshal Houser newly appointed, left Pendleton for his post of duty on Monday.

The new Catholic church at Cottage Grove was dedicated, on Sunday, Arch Bishop Gross officiating

At Arlington, the range stock is in poor condition and the rain and sleet the past week was very hard on cattle

The total valuation of all the property of Clackamas county, for 1897, is $4,550,000, $81,491 more than last year

Albany has a man who makes a business of peaking into windows. The other night he was surprised with a load of shot.

A thief entered the house of Napolen Rice, of Roseburg Sunday night and stole $80 in money, two gold watches and a pair of bracelets.

The vote for mayor in Albany stood, C. G. Burkhart, Democrat 345; H. J. Hopkins, Republican 230; J. W. Senft, Prohibition 54. The old city marshal was reelected again.

Five Eugene boys wanted to see the War before the South so badly that they climbed upon the opera house, broke some shingles and boards off and were seeing it when arrested.

The principal case in the circuit court at Dallas will be that of the killing of a man named Sylvester, of Lebanon, which occured in a hopyard last fall. Young Logan of Toledo is held for the crime.

W. R. Townsend, of Woodburn, has sold to George W. Bradford 40 bales of hops for 10 cents per pound. Last week Mrs. G. B. Armes and Walter L Tooze sold to the same buyer 12 and 47 bales, respectively, for the same price.

Arrangements have been completed for building a flouring mill at Wasco. It will be built by H. P. Isaacs, of Walla Walla, and is to have a capacity of 100 barrels a day. Wasco donated $1000 and the cite for the mill.

Henry Maxwell, of near Irving, Lane county, had one of those primitive banks frequently heard of even to this day. It was in an old building. A boy working for him suspected the situation and drew $100 out without a a check. It was traced to him and $85 recovered.

The marriage of Bradford S. Bonney, a pioneer of 1845, to Mrs. A. G. Fisher, took place at the Episcopal parsonage at Hubbard on last Saturday. Mr. Bonney crossed the plains with James Barlow, for whom the Barlow road over the Cascades was named. The groom is 71 and the bride is 60 years old,

At Independence the city election went Democratic, only one Republican councilman was elected. The newly elected are: Mayor, J.W. Kirkland, majority 44: recorder, H. M. Lines, majority 20; marshal, A. J. Tupper, majority 76; treasurer, A. B. Robinson, majority 74; councilmen—First ward, William Craven, Glen O. Graves; Second ward, S. B. Walker, E. F. Smith; Third ward, L. Kelso, D. Maxfield.

The ancient story-tellers, no doubt, believed the infant Hercules inherited his wonderful snake-strangling powers from his father, but modern science shows that a baby's strength depends largely on the mother's health at the time the baby is born.

To bestow a strong and rugged constitution on her little one, a prospective mother should fortify her own health and strength with Dr. Pierce's Favorite Prescription. It is the most wonderful health builder ever devised for women. It imparts elasticity and endurance to the special organism, and gives power and tone to the entire constitution.

Taken early during the expectant period, it enables her to meet her time of trial with a strong body and cheerful mind. It shortens confinement; relieves labor of all its danger and most of its pain, and promotes the secretion of healthy nourishment for the child.

There is no other medicine equal to it in nerve-building power. It is the only remedy of its kind prepared by a regularly graduated, experienced physician. No woman should risk her health by resorting to any preparation compounded by a mere nurse or other unscientific, uneducated person.

Women would save themselves and their families from much unnecessary sickness by obtaining and reading a copy of Dr. Pierce's free book, "The People's Common Sense Medical Adviser," a thousand-page volume, explaining human physiology in clear and interesting language, and giving many suggestions and receipts for home-treatment of common ailments; with over three hundred illustrations and colored plates. It will be sent absolutely free on receipt of twenty-one cents in one-cent stamps to pay the cost of mailing only. Address, World's Dispensary Medical Association, No. 663 Main Street, Buffalo, N.Y. If a handsome cloth-bound embossed binding is desired, send ten cents extra, (thirty-one cents in all) to pay the additional expense of this handsome cover.

COUNTY ASSESSOR.

His Work Is Delayed—Other Points Touched.

WHAT WILL THE BOARD DO?

Obstacles in the Way of State Equalizers.

Again the Marion county assessor has put into one classification horses and mules, cattle, sheep, goats and swine, under the general head, "Value of livestock." Under the general head, "Value of other personal property," he has put into one classification improvements on lands not deeded or forfeited, merchandise, money, notes and accounts, shares of stock, household goods, watches, farm implements, machinery, etc. These in effect are the same as the classifications made last year, out of which grew litigation that resulted in the action of the state board of equalization in attempting to raise and lower valuations, being declared void by the supreme court The classifications made by the Marion county assessor last year were "railroad rolling stock," and "personal property except railroad rolling stock and live stock."

The supreme court, in its recent ruling on attempting to equalize under such conditions said:

"Now, the board has attempted to equalize by taking such particular classification, whether appearing upon the Marion county roll or the rolls of the other counties, as a basis for its operation, and has added and deducted percentages accordingly. For instance, in Baker county 20 per cent has been added to the aggregate valuation of horses and mules, 20 per cent to cattle, and 20 per cent deducted from swine, while sheep and goats remain the same. In Benton county 20 per cent is deducted from the aggregate valuation of horses and mules, 20 per cent added to cattle, 20 per cent deducted from sheep and goats, while swine remain the same, and thus are all these classifications observed in the equalization of the several kinds of livestock in all the counties except Marion, and as to it the state board added 10 per cent to the aggregate valuation of livestock which is a different class from that comprises the four classifications enumerated in the other counties. So it has in all the counties, except Marion, attempted to equalize other personal property under such classifications as 'merchandise and stock in trade,' 'notes and accounts,' 'shares of stock,' etc., but in Marion all these are comprised in one classification only. The mode or manner in which the board shall equalize personal property is prescriced by the act, which is that it shall add to or deduct from the aggregate valuation of the several kinds or classes thereof, so as to make them conform to their true cash value."

Concerning the blank rolls sent out by the secretary of state, the decision says:

"The blank rolls are certainly intended as a direction to the county officials, and should be followed, as it tends to produce uniformity in classification, which is essential to equality in assessment and taxation. Be that as it may, it is very evident that the state board could not, by adopting dissimilar classifications, of such as are not uniform throughout all the counties, as a basis for their deduction, produce the uniformity and equality in values contemplated by the constitution."

The decision further says, after quoting from the eleventh Oregon, Crawford vs. Linn county, in which it is held that equality in the rate of assessment means "proportional valuation:"

"And to secure a uniform, and proportional valuation of the different classes or kinds of personal property among all the counties was no doubt the purpose of the act. Horses and mules may have been relatively lower in Marion than in Baker and Benton, and cattle, sheep and goats and swine very much higher, but by a comparison with livestock in other counties of the state—and this is the only way by which relative values could be determined—it may appear that livestock in Marion is assessed too high, which would necessitate a reduction thereof by the requisite percentage, but this would actually reduce the valuation upon horses and cattle in Marion county, which is already relatively lower than its kind in Baker and Benton, so that the process would increase instead of diminish the disparagement between the values of horses and mules in Marion and the same class of property in Baker and Benton.

A method that will produce such a result is radically wrong and is subversive of the constitutional requirements touching assessment and taxation. There must be uniformity of classification to produce proportional or uniform values among all the counties in the state. This is almost self-evident, and it is needless to discuss the proposition at greater length."

The board of equalization last year attempted to make a horizontal raise of 30 per cent on all personal property in Marion county, which would have increased the amount of taxation over $2100, and the county refused to pay it.

The annual 30 day session of the board will open in the capitol today. Marion county's roll will probably be before it before the session is over. The attorney general said he would ask for a rehearing of the cause wherein the supreme court held the action of the state board to be invalid, but no petition for rehearing has been presented. With Marion county's classifications similar to those of last year, and the decision of the supreme court holding the raises and reductions in valuations of personal property void, it is a question as to how the board will proceed this year.

The supreme court also held that evidence obtained by the board through its secretary of a special committee appointed for that purpose might be admission. The Marion county assessor's blanks contain all the separate species of property. From these classifications as observed in other counties might be made up, but if access could be had to the blanks it would be a tedious job.

The Union Movement.

A Portland special says:

The headquarters for the union of the Silver and Reform forces has been established at rooms 421 and 422, Hotel Perkins, and J. C. Cooper, of McMinnville, chairman of the Union state committee, will be on hand to talk over the situation with all that may call and answer letters of those that write. Mr. Cooper says:

The object of the Union organization is to unite Populists, Democrats and Silver Republicans on a common platform with a common ticket. Union primary and county conventions and a Union state convention will be held for that purpose. The Union movement is non-partisan, as near as may be, and the Populist, Democratic and Silver Republican state and county committee will be consulted and invited to co-operate in uniting these elements. The Populist and Democratic organizations are to be maintained, so that the standing of the men who take part in the union of forces will not be impaired with these national organizations. The conditions in some counties may be such that a union at the primaries will not be made. In such cases the people of those counties will use their own judgment.

The convention will make its own platform, which will probably be similar to that adopted by the silver Republicans at Salem, October 5, demanding American control of our monetary system and without the intervention of national banks, direct legislation anda thorough renotion will no doubt be a prominent plank in the platform.

The union movement has committees at work in 20 counties, and speakers will be put into the field very soon to advocate the organization throughout the state. The union state committee will meet before or very soon after the holidays and call a state convention. Delegates to this convention will be based on the vote cast for Bryan and Watson. Charles A. Towne, chairman of the Silver Republican national committee, will be in Portland soon and will make some speeches before leaving the state.

Oregon chooses the first congressman to be elected to the next congress, and the unionists propose to do the choosing of these congressmen, as well as the entire state ticket. I am confident that the state can be carried on the lines proposed by the union forces. There is 90 per cent of the rank and file of the silver forces ready for such a union, and with the remaining 10 per cent it is only a question of method as to how this union is to be brought about. When these factional differences are adjusted the jealousies and suspicions will not be a disturbing factor.

Catarrh Cannot Be Cured

with local applications, as they cannot reach the seat of the disease. Catarrh is a blood or constitutional disease, and in order to cure it you must take internal remedies. Hall's Catarrh Cure is not a quack medicine. It was prescribed by one of the best physicians in this country for years, and is a regular prescription. It is composed of the best tonics known, combined with the best blood purifiers, acting directly on the mucous surfaces. The perfect combination of the two ingredients is what produces such wonderful results in curing catarrh. Send for testimony, free.

F. G. CHENEY, & Co.,
Props., Toledo, O.
Sold by druggists, price 75c.

Dyspepsia Cured. Shiloh's Vitalizer immediatly relieves Sour Stomach, Coming up of food distress, and is the great kidney and liver remedy. Sold by D. J. Fry.

Gave Back My Health.

There is no reason for being despondent and considering diseases of the blood incurable, simply because the treatment of physicians and many so-called blood remedies fail to effect a cure. Though it is naturally disheartening to the sufferer who faithfully takes the prescribed treatment of the physicians, often at the expense of hundreds of dollars, to find himself, no better as time goes by, still a cure will result from the right remedy, S.S.S., no matter what other treatment has failed.

The reason that S.S.S. (Swift's Specific) has so successfully cured even the worst cases after other treatment had been tried in vain is that it is the only remedy which forces the poison from the blood and permanently eliminates it from the system, which is the only correct principle of curing the disease. Mercurial remedies bottle up the poison and test down the system, while S.S.S. forces out the poison and builds up and adds strength and vigor to the entire system. It is nature's remedy, and contains no harmful ingredient.

Mr. Charles Glenn, of 1563 Dudley St., Cincinnati, is one of the many who constantly praise S.S.S. for giving him back his health. He says:

"From childhood I was afflicted with a terrible blood disease, and have taken almost every blood remedy on the market, but my case was deepseated, and one by one they failed. The large, red blotches increased in size and number, and soon covered my entire body.

"My parents had me treated by a number of physicians, but the disease was too much for them, and after their temporary relief was over, I found myself growing steadily worse. Thus I grew into manhood, handicapped by a terrible disease and having tried so many remedies without relief, when a friend urged me to take S.S.S. I had little faith in any medicine. I was happy to find, however, that I had at last gotten the right remedy, for one bottle of S.S.S did me so much good that I soon had hopes of being cured I continued the remedy, and was cured completely, the unsightly spots soon disappeared, leaving my skin perfectly clear. My general health was also built up, and I am robust and strong. I believe S.S.S. will cure the worst case of blood poison in the world."

S.S.S. is a real blood remedy, and will cure the most obstinate cases of Cancer, Eczema, Catarrh, Scrofula, Rheumatism, Contagious Blood Poison, old sores, or any disease caused by impure blood. It is

Purely Vegetable

and is the only blood remedy guaranteed to contain not a particle of mercury, potash, arsenic or other mineral. S.S.S. is sold by all druggists.

Valuable books and on blood and skin diseases will be mailed free by Swift Specific Company, Atlanta, Ga.

A Bit of Truth

cut from everyday experience. *Knives and forks and hot water don't agree.* You can't change the fact, but you can change the water. The secret of keeping handles on, keeping them white, keeping them tight, is the use of warm water and

GOLD DUST
WASHING POWDER.

The best cleaner in existence for greasy things—and everything else. Sold everywhere. Made only by
THE N. K. FAIRBANK COMPANY,
St. Louis. Chicago. New York. Boston. Philadelphia. San Francisco.

Good Things!

For Xmas
- Genuine Smyrna Figs.
- Dehesa Cluster Raisins.
- Philburt's Brazil Almonds and Walnuts.
- Choice Seeded and Seedless Raisins.
- Oranges and Candies.

HARRITT & LAWRENCE
Old P. O. Grocery.

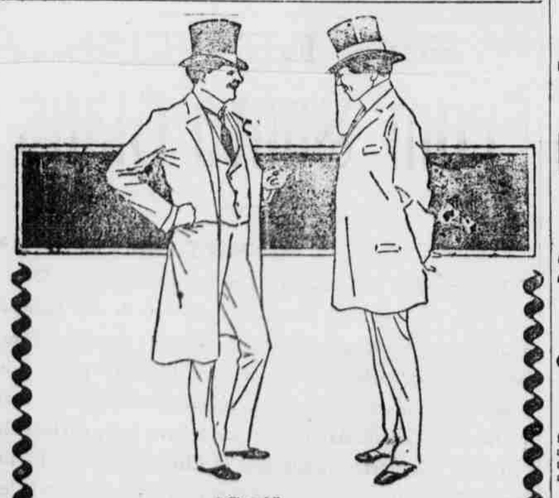

"Chew?"
"Sometimes."
"Piper Heidsieck!"
"I'll go you."

No lover of a good chew ever says no to

PIPER HEIDSIECK
PLUG TOBACCO
(CHAMPAGNE FLAVOR)

There is more solid satisfaction in a piece of Piper Heidsieck than in any other brand on the market. Everything about it is right; the flavor is unsurpassed; the size is 40 per cent. larger than formerly; and the price is still the same old nickel. The new plug at the old price is positively the biggest bargain in tobacco you ever saw. Be sure and ask for one of the NEW pieces of Piper Heidsieck.

I have used

Piso's Cure

for Consumption, and can recommend it above all others for Coughs and Colds. It is selling like hot cakes.

The Best Cough Medicine is PISO'S CURE FOR CONSUMPTION. PRICE 25 CTS.

GUSTAV FALK, Druggist,
Winton Place, Ohio.
August 31, 1897.

MANHOOD RESTORED By using Dr. Penn's Allow Nerve Pills. This wonderful remedy guaranteed to cure all nervous diseases, such as Weak Memory, Loss of Brain Power, Headache, Wakefulness, Lost Manhood, Nightly Emissions, Nervousness, all drains, loss of power in General. Organs of either sex, caused by over-exertion, youthful errors, excessive use of tobacco, opium or stimulants, which lead to Infirmity, Consumption or Insanity. Can be carried in vest pocket. $1.00 per box, 6 for $5, by mail prepaid. Circular Free. Sold by all druggists. Ask for it; take no other. Manufactured by the Penn Medicine Co. Paris, France. Lane-Davis Drug Co., distributing agents. Third and Yamhill Sts. Portland, Or.

For sale by D. J. FRY, Salem.

CASTORIA

for Infants and Children.

The Fac-simile Signature of

Chas. H. Fletcher.

Appears on Every Wrapper.

THE CENTAUR COMPANY, 77 MURRAY STREET, NEW YORK CITY.

Salem Electric Ry.

F R. ANSON, Receiver.

Commencing Nov. 2, 1897, and until further ordered electric cars leave Hotel Willamette as follows:

FOR PENITENTIARY, via State House:

6:30 a. m., 7 a. m. and every 30 minutes thereafter until 10:15 p. m. And at 11:30 p. m. to Twenty-first street only.

FOR S. P. Co. DEPOT, via State House:

6:45 a. m., 10:40 a. m., 1:40 p. m. and 8:05, p. m.

FOR INSANE ASYLUM, Transfer to Garden Road:

6:30 a. m., 6:40 a. m., 7 a. m. and every 20 minutes thereafter, until 10 p. m. and at 11 p. m.

FOR SOUTH SALEM:

6:40 a. m., 7 a. m. and every 20 minutes thereafter until, 10 p. m. and at 10:40 p. m.

CARS LEAVE M. E. CHURCH ON STATE STREET

FOR MORNINGSIDE:

7 a. m., 7:30 a. m., and every 30 minutes thereafter, until 10 p. m. and 11 p. m., from State Insurance building

FOR FAIR GROUNDS:

6:30 a. m., 7 a. m., and every 30 minutes thereafter, until 10 p. m. and 10:30 p. m., from Court house only.

This time table is based on railroad or Standard Pacific time. The town clock is usually 2 to 5 minutes slower.

On Sundays, all cars, except depot, start at 8 a. m.

NOTICE TO THEATRE GOERS:

Last cars at night leave as follows:

For Insane Asylum Chemeketa street and Garden Road, immediately after close of performance at opera house and also at 11 p. m. from Hotel Willamette.

For South Salem, 10:40 p. m. from Hotel Willamette or at 10:45 p., m. from opera house when any attraction there holding late.

For State street to Twenty first street, 11:30 p. m., from Hotel Willamette.

For Morningside, 11 p. m., from State Insurance building.

For Fair Grounds and North Salem, 10:30 p m., from Court house corner.

. . DERBY & CO. . .

Bargains in Real Estate!

254 Commercial Street, Salem, Or.

We are agents for first-class insurance companies and Canadian Pacific Railway.

FARM PROPERTY

2600 acre grain and stock farm; three miles from railroad running water, good springs and fair buildings. This is the best bargain in the Willamette valley. Price only $6.50 per acre.

332 acres, two and one-half miles northwest of Amity; 240 acres under cultivation; all fenced; 2 houses and 2 barns; family orchard; level land; running water. Price $28.00 per acre.

690 acres; adjoining Marion station; a fine stock farm; 90 acres under cultivation; first class family orchard; good house; 2 good barns; springs and running water all for $12 per acre.

320 acres; 3 miles north of Scio, 2 miles from Shelburg at the crossing of the O C & E R R and S P R R. 150 acres in cultivation; good house and barn; all under fence; family orchard; good springs and running water. Price $3200.

100 acres 4 miles southwest of Turner; 10 acres in cultivation; 30 acres in pasture; good house and barn; 3 springs; 7 acres of prunes. Only $25. per acre.

71 acres one-half mile from Minto, 20 acres in cultivation; good house and barn; running water. Price $1300.

20 acres of fine land 3 miles south; all in good cultivation; for $750.

TO TRADE.—320 acres in Umatilla county for improved Salem property.

TO TRADE.—185 acres on the Alsea for city of Salem property, improved or unimproved.

Forty acres 5 miles from Newport, mostly clear and bottom land, $800.

One hundred and sixty acres 4½ miles from Newport on county road, 14 acres clear, 3 houses, trout stream and small fruit, $2000.

Eighty acres at Pioneer, on Yaquina river, quary opened, orchard, house and bottom land, will lease on easy terms.

Fruit tract of 4½ acres on Boone Slough, Lincoln county; $350

Pioneer farm of 91 acres, Morrison, Lincoln county, good improvements; $2,500.

One hundred and sixty acres, three fourths of a mile from Pioneer bench land, $600

One hundred and sixty acres on Beaver creek, Lincoln county, $600.

Five acres at Mill Four, Lincoln county, $150.

CITY PROPERTY.

A fine residence property inside, cheap, call for prices.

House and 3 acres of ground in suburbs of city cheap. $700.

A good new house of 9 rooms for $1000. $150 cash, balance $8. per month.

House and lot in Yew Park at a bargain at $800.

List your house and farm for rent or for sale with us.

We sell tickets on the Canadian Pacific railroad at $5.00 to $7.00 less to eastern points.

Four blocks from Lincoln school house, fine residence half-block in Salem with privilege of enclosing half of street, city water fine fruit trees, if sold within three months for $300. A bargain as it commands beautiful view.

BUSINESS PROPERTY

Hardware store and stock and 20 acres of land at good town in Douglas county, to trade for farm property in Linn county.

Barbershop, two chairs and four baths, paying business complete equipment, three year lease at low rent, $500

TOWN PROPERTY

House and lot, Newport near Presbyterian church, $[illegible].

Two lots with one and one-half story house, fensed and cleared, good well, Newport, $600

One lot, one and and one-half story house, not finished within, $225.

Fourteen lots, two story house, fenced, large fruit garden. $1300.

Salem Water Co.

Office in City Hall.

Irrigation hours 6 to 8 a. m and 5 to 9 in the evening.

All irrigation bills for the summer will be due and payable the 1st of July.

Street sprinkling through lawn hose positively prohibited.

No deduction for irrigation during absence unless water is cut off the entire premises.

No allowance made for part of season as more water is needed to bring out a neglected lawn than judicious use for the entire season.

SALEM WATER CO.

CURE YOURSELF;

Use Big G for unnatural discharges, inflammations, irritations or ulcerations of mucous membranes. Painless, and not astringent or poisonous. Sold by Druggists, or sent in plain wrapper, by express, prepaid, for $1.00, or 3 bottles, $2.75. Circular sent on request.

BIG G. CURES in 1 to 5 days. Guaranteed not to stricture. Prevents contagion. THE EVANS CHEMICAL CO. CINCINNATI, O. U. S. A.

Modern Woodmen of America.

The Original Order of Woodcraft.

An organization of the members by the members and for the members. Its territory is confined to the north west states out of which all cities of 200,000 population are excluded. Highest numbers of assessments in any one year has been eleven. Cost of insurance at age 40 has never exceeded $5.50 per year. Record for 1897, 270,000 members and ten assessments. Average age 35 years. Amount of insurance in force 600,000,000. For more definate information see small folders or apply to

W. E. DOCKSON,
Depuey Head Consul, with Derby & Co., 254 Commercial street, Salem, Oregon.