Daily Capital Journal.

BY HOFER BROTHERS.

TUESDAY, JULY 27, 1897.

FROM NEWPORT.

Why People Go to the Coast—Some Personal and Seashore Gossip.

(Special Correspondence.

NEWPORT (by the sea.) July 27.—The hotels so far have done a poor business, as travel has been light. In the absence of large numbers of guests we have been living in clover, awaiting the arrival of our cottage furnishings by freight, as only one or two freight trains a week are sent over. Of course, crabs, clams, fish and other dishes peculiar to the coast are served and where there are but a few to eat, there is more for each one. I have not attended a clam-bake since we came but have enjoyed several clam-suches

Saturday we got into our cottage, a cosy and comfortable story and a-half fisherman's cabin, just as he left it for another world. Like some men of greater calling, he had no more that completed his earthly domicile than he was called to the rougher mansions of the future. His tubs for salting salmon, his smoke-house, his hooks where he dressed the fish, the fireum jetsam he picked up while out on his fishing trips, his water jug, and even some of his fishing gear are here as he left them. Many of the furnishings of his cabin are reminds of vessels that once proudly plowed the deep and could tell queer tales if they could speak.

But let us leave sentiment and speculation. Our free mess of fried potatoes, bacon, thick coffee and crackers tasted better than the richest hotel spread. Who does not enjoy roughing it? Indeed only a person of perverted understanding will fail to enjoy reverting to primitive modes of living, when the savage that is in all of us is allowed to come to the surface, as we strut around in old clothes, rubber boots and broad-brimmed hat, while the ladies and children lay aside those restraints of dress and fashions never discarded in cities, and not often entirely laid aside in the country.

WHY WE GO TO NEWPORT

Why do people from the interior of Oregon go to Newport and other seaside resorts? Well, of course, many go because it is a fashionable fad, and to be able to say they have been at the seashore, or at this Summer resort or that, to appear on the beaches in a red or blue bath costume, or dance at the balls in the Summer hotels. That don't concern us. We go to cheat the doctor, rob the druggist and keep poor the undertaker. Four to six weeks at the ocean means not ten cents for doctor-bills or medicines the rest of the year. I notice even Christian Scientists take their outing and soak their toes in salt water.

The climate of both Eastern and Western Oregon can't be beat for the same latitude anywhere in the world. But there is in Western Oregon a sameness, an absence of marked change of the seasons, so that unless one takes a month by the ocean sides, or in the mountains, there is lacking a tonic or stimulous to produce a needed reaction required for perfect health. There may be those who don't need this. But daily newspaper work or any occupation requiring a close, constant grind, needs the benefit of relaxation and complete change of air. At least that's my theory, all the Salem doctors agree with it and it works out to a dot, which is more than can be said of some of their theories.

It need not cost a family over $50 to $100 to come over here and stay a month if they will camp in a tent or three room cottage and rough it. I don't mean by that to go without regular meals, good beds, plenty of food and all the decent comforts of life. If they want to bring a tent and live that way they can come still cheaper, and if they come by team they can spend a month for $20 or less if they bring their own supplies. But all necessities are cheap over here, are about as cheap as anywhere. Fish oysters, clams, etc. are as cheap as dirt. Fuel, hay and feed are as cheap as anywhere on the Pacific coast. Water is free, salt or fresh, beer is five cents a glass, and fewer of the people who live here get drunk than in any town in Oregon.

The hard times have left their impress and but few improvements have have been made the past two years. Ben Tracy, one of the old time salmon men, has gone to Harrisburg. J. K. Smith has added a lunch counter to his saloon. Chas. H. Doncaster has opened an oyster and ice cream saloon. Van Boone of Yaquina brings down fine oysters. Fred Olson is about the only one of the old pioneer oyster-men left here. He says the eastern oysters planted in the bay are spawning all right. But no one can tell until fall, whether they will live or not. If this wonderful climate affects oysters as it does apples, wheat, sugar beets, salmon and the heads of politicians and preachers who come from the east, the Baltimore bivalves will grow as large as horse collars and will have to be taken up with a derrick and sliced on the butcher block. But it will take time and some eastern importations can't live at all on this coast.

Now I must close. There ought to be a thousand people over here the next month or two. Tell Tilmon Ford, John Knight and the rest of the fellows who roll ten pins that there are two good alleys here. It took Pete Alley's big Newfoundland three days to decide whether he would tackle THE JOURNAL building or let him go in peace. One-half the community were as interested in the impending match as ever the country was in the Fitzsimmons-Corbett match, when the two dogs showed their superior sense by becoming good friends. If the fight comes off I will report it as I have sworn not to write tariff or financial editorials while the warm weather lasts. All need a rest.

E. H.

Feed Drops "Muchly."

Bran and Shorts are cheaper than corn. Price of mill feed greatly reduced. Call at the mill for quotations. Delivered free in quarter ton lots.

SALEM FLOURING MILLS CO.

p-18-tfd.

WILL CLOSE.—Miss Sperry's photo studio will be closed for a week in August. Call for photos already finished before that time. 24-tf

STATE NEWS

A rich body of ore has been struck in the Bohemia district by W. P. Ely and B. F. Pearson.

The Methodist Episcopal church at Junction City was dedicated Sunday by Bishop Cranston and Presiding Elder Ford.

All the property of the California Lumber company, in Coos county has been attached, under a claim amounting to $60,000.

The Big Bonanza mine at Baker City was sold, last week for $750,000: $50,000 down and the balance in 30 days. The sale is made to eastern capitalists.

A dividend of 25 per cent is soon expected to be paid the depositors of The Dalles National bank which is in the hands of a receiver.

A mass meeting of the citizens of Klamath county, will be called Saturday, July 31, in Klamath Falls, for the purpose of arranging for a county fair this fall.

H. Sitton, last Wednesday, shipped 30 head of range horses from Umatilla to the horse-meat cannery at Lisbon. The price at which the animals were sold was $2 per head.

The Rev. C. B. Mosely, president missionary of Kobe, Japan, for ten years has returned with his wife and two children to visit his wife's parents, at Roseburg. Mr. Mosley says that the opportunities for extending American trade with Japan is very great. After visiting relatives in Tennessee, he will return to the Orient next year.

Mrs. St. Johns, who lives on the George A. Dorris farm near Springfield, has a couple of freaks in the fowl line, says the Eugene Register. One is a young turkey, now nearly half grown, which has only one wing. It can't help it, for it was born that way, there being no sign of a wing on one side of its body. In all other respects it is perfectly sound.

A little girl of J. Fielder's was drowned recently in Rogue river, near the mouth of Jump-Off-Joe creek. It seems the mother and two smaller children were sitting in the back of the boat while she held the two little ones in by holding one on either side of her, when the current whirled the boat around and tipped the mother and both children out into the water. Chas. Van Dorn, who was rowing them across, and an elder daughter of Mrs. Fielder's was occupying the front of the skiff, and they succeeded in getting Mrs. Fielder and the eldest child out, but were unable to save the baby.

UNION PARTY PLATFORM

Adopted at Albany, Oregon, June 2, 1897.

We demand the free and unlimited coinage of gold and silver at the ratio of 16 to 1 independent of the action of any other nation.

That the government shall issue all money without the intervention of banks, and in quantity adequate to the needs of the people.

That all money issued by the government, whether gold, silver or paper, shall be legal tender for all debts, public or private.

That no contract or law shall discriminate against any kind of money issued by the government.

We are opposed to the issue of United States interest-bearing bonds in time of peace.

We demand the redemption of Oregon funding, commission and corrupt methods, and demand honest elections and election laws, including stringent registration laws.

We demand that the people shall have the veto power over all legislative enactments by the use of the referendum.

We demand the election of all officers by a direct vote of the people.

We favor and advise that all nominations for municipal and county officers, including members of the legislature, shall be made by primary elections.

We recommend that this party shall be known as the Union party, and invite all reform forces of the state to unite with us in sustaining these principles by united efforts, and we pledge ourselves to unite with such reform forces in carrying out this basis of union.

STAYTON.

Mrs. Baisley is home for a short visit with family, she will return to Salem in about two weeks.

A. D. Gardner and family, left for Newport the last of the week, where they expect to spend a week or ten days.

Prof. Leathers and wife, were the guests of Dr. and Mrs. Kitchen over Sunday. Prof. Leathers conducted a very enjoyable musical at the Baptist church Saturday evening.

Miss Alice Davey returned to Salem Wednesday last, after a weeks visit with her parents. Miss Davey will go to Newport the 27th, as the guest of Mrs. J. N. Howell.

Mrs. Caldwell and daughter, Mrs. Wilson, returned Friday from Sodaville, where they have been camping for a short time.

Stayton is to have another butcher shop. Mr. Black and family of Aumsville have located in our town, and Mr. Black will open a shop in the old Davey stand.

Miss Edna Robertson came down from Lyons for a visit over Sunday with friends and relative. Miss Robertson is spending the summer near Lyons.

Messrs. Claud and Louie Williams, passed through Stayton Saturday night en route for Mehama, the popular mountain resort.

O. C. & E. R. R. CO.

Grand Mountain Picnic and Fishing Excursion

to the Santiam river. At the request of many lovers of this beautiful scenery the Sunday seaside excursion train for July 25, will be abandoned and a mountain excursion train will leave Philomath at 7 a. m.; Bryant, 8:10 a. m.; Mudders, 7:25 a. m.; Shelburn, 8:20 a. m.; Kingston, 8:35 a. m.; Lyons, 8:50 a. m., Mill City, 9:20; Gates, 9:27; Mehama, 9:35; Niagara, 9:40; Medill, 10; Berry, 10:30, arrive at Detroit 10:35 a. m. returning: leaves Detroit at 1:30 p. m.; leaves Berry at 1:35 p. m.

In order to place this trip within the reach of every one, the extremely low rate of $1 for the round trip from Philomath, Corvallis, Albany and points east to Kingston; Lyons, Mill City, Gates and Mehama, 50 cents; other points east one fare. This will be the only excursion to the mountains this season, and for natural scenery lovers will be the most delightful trip of the year.

The Pendleton Republic is on our exchange table. J. P. McMahan is editor and proprietor.

Before the finished fruit come bud and blossom. Bud grows into blossom and blossom into fruit. And so girlhood merges into womanhood and the woman into motherhood.

The two most critical times in a woman's life are the times which make the girl a woman, and the woman a mother. At these times, Dr. Pierce's Favorite Prescription is of incalculable value. It turns danger into safety and pain into ease. It is a medicine which has but one object. It is good for but one thing. It strengthens and invigorates the organs distinctly feminine, it promotes regularity of the functions, allays irritation and inflammation, checks unnatural, exhausting drains, and puts the whole delicate organism into perfect condition. Almost all of the ills of womankind are traceable to some form of what is known as "female complaint." And this generally begins either at the time of puberty or childbirth, or at the "turn of life."

There are not three cases in a hundred of woman's peculiar diseases that Dr. Pierce's Favorite Prescription will not cure. Thousands of grateful women have been rendered healthy and happy by its use, and the experience and testimony of many of them has been included in Dr. Pierce's Common Sense Medical Adviser.

When Dr. Pierce published the first edition of his work, The People's Common Sense Medical Adviser, he announced that after 680,000 copies had been sold at the regular price, $1.50 per copy, the profit on which would repay him for the great amount of labor and money expended in producing it, he would give away the next half million free. He is now distributing, absolutely free, 50,000 of this most complete, interesting and valuable common sense medical work ever published—the recipient only being required to mail to the World's Dispensary Medical Association, at Buffalo, N. Y., twenty-one (21) one-cent stamps to pay cost of mailing only, and the book will be sent post-paid. It is a veritable medical library, complete in one volume. It contains over 1000 pages and more than 300 illustrations. The *Free Edition* is precisely the same as that sold at $1.50 except only that the books are bound in strong durable paper covers instead of cloth. Send now before all are given away. They are going off rapidly, therefore, do not delay sending immediately if you want one.

Strong

Nerves just as surely come from the use of Hood's Sarsaparilla as does the cure of scrofula, salt rheum, or other so-called blood diseases. This is simply because the blood affects the condition of all the

Nerves

tissues, muscles and tissues. If it is impure it cannot properly sustain these parts. If made pure, rich, red and vitalized by Hood's Sarsaparilla, it carries health instead of disease, and repairs the worn, nervous system as nothing else can do. Thus nervous prostration, hysteria, neuralgia, heart palpitation, are cured by

Hood's Sarsaparilla

Because it is the One True Blood Purifier.

Hood's Pills are the best after-dinner pills, aid digestion. 25c.

Hop Growers Attention.

"Hop Evener" something new and useful invented by A. J. Jerman, of Switzerland, on exhibition at Wm. Brown & Co., 23 Commercial street, every hop grower should have one. Call and see it. d&w 7 22 1m*

Washington county is expected to yield 300,000 bushels of wheat this season.

JOHN HUGHES,

Dealer in GROCERIES, PAINTS, OILS, WINDOW GLASS, VARNISH, and the most complete stock of BRUSHES of all kinds in the state. Artists materials, lime, hair, cement and shingles, and finest quality of grass seed.

NEW ADVERTISEMENTS.

FOR SALE OR TRADE.—A good, gentle cow, splendid milker, broke to rope, for sale cheap or will trade for work horse weighing 1200 pounds. Inquire of O. H. Fay in Yew Park. 7 27 3t

CLONDYKE.—Grub stake wanted by prospector of 10 years experience in the Rocky and Cascade mountains, both in the United States and British Columbia. Party is a practical miner and can furnish the best of references. Inquire of Jeff Meyers. 7 27 3t 6

FOR SALE—Cheap, a good buggy horse, also buggy and harness, house furniture, surveying instruments, draughting tables, etc. A. Gobiet, at Siemer's grocery. 7-26 6t*

WANTED—At once, a good young driving horse, weight 1050 to 1200. Call at Union Bargain store 291 Commercial street. 26 3t*

FOUND.—A pocket case of surgical instruments. Owner call at Journal office for same. 26 3t

WANTED—High grade man of good church standing willing to learn our business then to act as Manager and Correspondent here; salary $900. Enclose self-addressed stamped envelope to A. T. Elder, General Manager, care Daily Journal. 7 26 1m

FOR SALE—Beautiful residence property with first-class impovements. Inquire at 376 Fourteenth street, Salem, Oregon. 7 10 tf

FOR SALE CHEAP.—Buy your plants now for winter blooming. Fine healthy plants from 5 cents up. Also cut flowers. J. R. Parvin's greenhouse, at the end of Electric car line, South Salem. 7 22 D& W 1m

FOR SALE OR RENT.—40 acres, 8 miles from Salem on gravel road, 30 acres bottom land seeded to grass, with scattering timber, 10 acres upland, with good house, barn and milk house, 3 acres bearing young orchard, loaded with fruit, all well fenced, small stream running water, ¾ mile to school, 100 cords big fir stumpage can be had at 75 cents per cords. Call or write G. M. Peterson, 2 miles north of city on river road, Marion county. 7 12 tf

FOR SALE.—We have a 12 acre orchard in full bearing and in a high state of cultivation. Close to postoffice and 3¾ miles from Salem. Will sell cheap. Inquire of Hansen & Landon, sash and door factory, Salem. 6 28 tf

WANTED—Agent for "Queen Victoria, Her Reign and Diamond Jubilee." Overflowing with latest and richest pictures. Contains the endorsed biography of Her Majesty, with authentic History of her remarkable reign, and full account of the Diamond Jubilee. Only $1.50. Big book. Tremendous demand. Bonanza for agents. Commission 50 per cent. Credit given. Freight paid. Outfit free. Write quick for outfit and territory. THE DOMINION COMPANY, Dept., 3, 356 Dearborn St., Chicago. 6 24-2m

THE "BUSINESS PRINTER"—Of Salem is Frank Conover. He is to be found at Dearborn's, and when found will do your business printing quicker, more cleanly and satisfactory than any one here. 5 20 tf

A KNOCK DOWN.—Horses shod hereafter at $1 for four new shoes. The best stock and work. A. R. Willard, 139 State street, Salem. 5-24-tf

WANTED—High grade woman of good church standing willing to learn our business, then to act as Manager and Correspondent here; salary $900. Enclose self-addressed stamped envelope to A. T. ELDER, general Manager, care Daily Journal, 7 26 1m

MRS. N. B. SCOTT,—Stenographer and typewriter, room 6, over Ladd & Bush's bank. Prompt attention to all classes of work.

WANTED—UPRIGHT AND FAITHFUL gentlemen or ladies to travel for responsible, established house in Oregon. Monthly $65 and expenses. Position steady. Reference. Enclose self-addressed stamped envelope. The Dominion Company, Dept. H, Chicago. 7-20-3m

For Newport.

If you are going to Newport this summer write to John Simpson. He has houses to rent; he also has a team and will haul you to cottage or camping ground at reasonable rates. 7 26 d&w

OREGON State Normal School

MONTMOUTH, OREGON

A TRAINING SCHOOL FOR TEACHERS

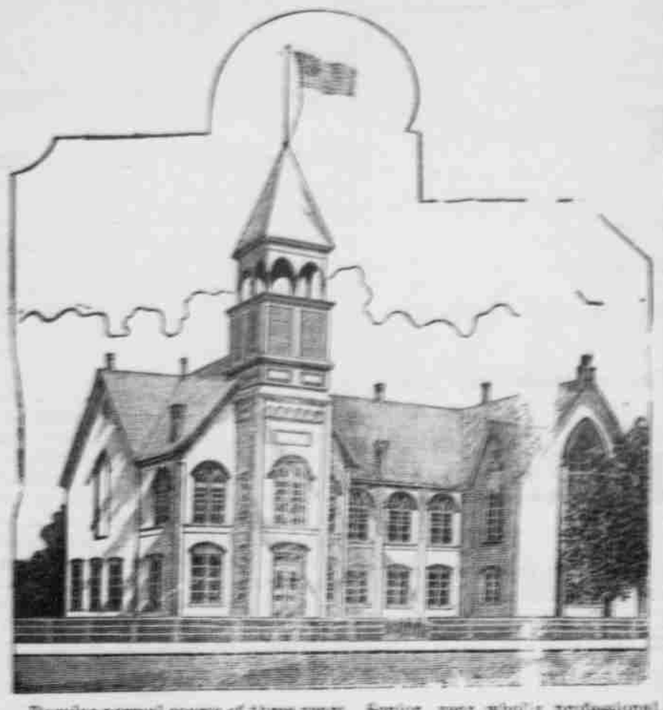

Regular normal course of three years. Senior year wholly professional. Training department of nine grades, with 200 children. Instruction and training in gymnastics (Swedish system) and vocal music for public schools.

The Normal diploma is recognized by law as a State Life Certificate to teach.

Light expense, tuition, books, board and lodging (approximately) $133 per year; students boarding themselves, $130 per year. Academic grades accepted from High Schools. Catalogues cheerfully sent on application. Address

P. L. CAMPBELL, Pres.

Or W. A. WANN, Sec. Faculty

MANHOOD RESTORED

By using Dr. Feast's Yellow Seal Pills.

This wonderful remedy guaranteed to cure all nervous diseases, such as Weak Memory, Loss of Brain Power, Headache, Wakefulness, Lost Manhood, Nightly Emissions, Nervousness, all drains, loss of power in Generative Organs of either sex, caused by over-exertion, youthful errors, excessive use of tobacco, opium or stimulants, which lead to Infirmity, Consumption or Insanity. Can be carried in vest pocket. $1.00 per box, 6 for $5, by mail prepaid. Circular free. Sold by all druggists. Ask for it. Take no other. Manufactured by the Feast Medicine Co., Paris, Prussia. Lane-Davis Drug Co., distributing agents. Third and Yamhill Sts., Portland, Or.

For sale by D. J. FRY, Salem.

Mt. Angel College!

Comprising the complete normal, scientific, classical, commercial and preparatory courses. Languages taught free. Typewriting, shorthand and music a specialty. We make it a point not only to impart the most careful training to the mind but also to see to the proper development of the body by encouraging healthful out-door exercise, games and sports of every description. By placing your son in this institution you may rest assured that he is well cared for, away from the bad influence of the streets and properly directed by an excellent staff of teachers.

Write for catalogue and special terms to THE PRINCIPAL.

John G. Wright

Having disposed of my merchandise business, I wish to state that I can still be found at my office in the old Pioneer Grocery. I propose to devote my time to the insurance business, and write policies in the best companies known. All persons indebted to me please call and settle at once and save expense of collection.

John G. Wright

5 24 m1

Salem Water Co.

Office in City Hall.

Irrigation hours 6 to 8 a. m. and 5 to 9 in the evening.

All irrigation bills for the summer will be due and payable the 1st of July.

Street sprinkling through lawn hose positively prohibited.

No deduction for irrigation during absence unless water is cut off the entire premises.

No allowance made for part of season as more water is needed to bring out a neglected lawn than judicious use for the entire season.

SALEM WATER CO.

HELLO!

SEE D. S. BENTLEY

If you want to move or want a load of any kind hauled or want a load of manure, dirt, sand or gravel, or cement, lime, hair plaster, brick or sewer pipe, see D. S. Bentley, corner of Front and Chemeketa streets or ring up telephone 30. Also wood and coal on hands at all times. Orders promptly attended to.

J. S. FREEBURGER

NEW MARKET.

State street, near railroad.* Freshest and best meats. My patrons say I keep the best meats in town. 2 tf

No Extra Fare.

"The Burlington's Beauty."

Burlington Route

That is what the St. Paul and Minneapolis papers call our new train, the "St. Paul-Chicago Limited."

The Pioneer Press says that "no cars on any railroad or in any country are equal to those of the Burlington's Limited.

"Pullman's latest and richest."—St. Paul Globe.

"Grand beyond description.—Minneapolis Tribune.

Electric light, steam heat, wide vestibules, compartment sleeping and buffet smoking cars—everything that any other train has and some things that no other train has.

Leaves St. Paul 8:05 p. m. daily. Ticket at offices of all connecting lines.

A. C. SHELDON, G. A., Portland, Or.

"THE LIGHT OF THE WORLD

OR OUR SAVIOR IN ART"

Cost over $100,000 to publish. Contains nearly 200 full page engravings of our Savior, by the great masters. Every picture is reproduced from some famous painting. Agents are taking from three to twenty orders per day. The book is so beautiful that when people see it they want it. "FIRST GLANCE AT THE PICTURE BROUGHT TEARS TO MY EYES," says one. "Cleared $250 first week's work with the book," says another. "Some high grade man or woman of good church standing should secure the agency here at once," said every editor, "as $500 can soon be made taking orders for it." Also a man or woman of good social position can secure position of Manager of this territory, to devote all their time to employing and drilling agents and corresponding with them. Address for full particulars A. P. T. ELDER, Publisher, 278 Michigan Avenue, Chicago, Ill. 7 26 1m

To Be Healthy

You must undoubtedly keep up a good circulation. It is the mainspring of life.

Our Circulation

Among the masses is phenomenal, and everyone who is capable of judging declares the

The Evening Journal

Is perfectly healthy and capable of living the very largest returns to those who awake people who recognize its columns

It's Daily Circulation

Is the homes of the people. The people read it. The people support it. The people defend it, and it defends the people.

You Can Not Have Their Trade

unless you reach them with your advertising. Space in the Evening Journal is the only means of doing that

Our Circulation

covers not only Salem but is general all over the state. Every trial made will convince that

We Have The Circulation