MISERY,

Want and Starvation Sure.

Over $50,000,000 Involved in Failures.

James Creelman special correspondent for the Examiner writes that paper from Cleveland, (O.,) So black and bitter is the misery in Ohio that nativeborn mechanics are actually leaving their own soil to seek a chance to earn bread in England. This is the most terrible and impressive thing that has been seen in the industrial and commercial gloom, which deepens every day. Some of these poor fellows have been driven from their little homes in this country in which Mark Hanna has risen to wealth and supreme political power.

I have learned that a great many engineers and other mechanics have been leaving Cleveland to seek for employment in England. The local labor unions have received reports on the subject. Some of the men have asked for cards to the British labor unions. Is there a thoughtful man in the United States who can read these facts without emotion? No one can blame manufactures for cutting wages or closing their shops, for most of the factories in Ohio are being run practically without profit at this moment. It is not because of any foreign competition, but simply because farmers and toilers in towns and cities are too poor to buy.

It is an absolute fact that the amount of house rent now overdue in this State alone amounts to several millions of dollars. Go where I will, in Cincinnati, in Cleveland, in Toledo, in Dayton, in Sandusky, in Canton—the real estate men all tell the same story—they cannot collect their rents, and I have seen lists of at least a thousand persons who are six, seven or eight months behind in their payments.

Foreclosure of mortgages, assignments and other records of failure for the present year in Ohio aggregated more than $50,000,000. This is the prosperity that has come through the great Garden State of the Union in this year of Republican rule. Why, even employes of Cowell & Hubbard, Cleveland manufacturing jewelers, who went to Canton with yellow hats to hear McKinley's promises last fall, are to have their wages cut 10 per cent, and these very men have been asked to take about for signatnre a petition asking for the election of Mr. Hanna to the senate of the next session of the legislature.

There is a ghastly humor in it all. The great Cleveland Rolling Mills have cut down the wages of men working by the ton from 20 to 45 per cent within the past ten days. The leaders of organized lobor—and I have talked to men of all parties—say that there are more than 15,000 men out of employment in Cleveland today, not counting raw laborers.

Wages are falling everywhere in Ohio. The condition of farmers is pitiful. I know of many cases in which farmers have offered to give up their farm for a clear quittance, but they will have to go through the pain of foreclosure proceedings, lose their homes and still be in debt.

The "Whites" and the "Yellow."

The Young Woman's Foreign Missionare society of the First Methodist church is indeed composed of a number of earnest, and entertaining workers. Wishing to raise a sum of money with which to assist in carrying on missionary work, this organization decided on a happy way of raising the same. Sides were chosen and the factions were known as the "Whites" and the "Yellows" the former being captains by Miss Carrie Bradshaw while Miss Gertie Savage marshelled the hosts of the "Yellows." Entertainments, socials, etc. were given by each side by means of which handsome sums were realized. The contest ended two weeks ago, since when it was found the "Yellows" had succeeded in raising about $10 more than the other team of workers.

In all the society realized over $80 from the contest. As per agreement when the contest began, the team that was beaten was to entertain the winning team. On Tuesday evening last, at the home of Mr. and Mrs. F. W. Waters, on Summer street, the "Whites" very royally entertained the "Yellows." Refreshments were served and a very delightful evening was spent.

STATE NEWS

The graduating class from the Albany high school numbered eight

William Hunler, who resided a few miles from Albany committed suicide by jumping into a well.

Rev. J. E. Snyder, of Brownsville, has accepted a call from the First Presbyterian church, in Portland.

George Gilmore, of Elgin, killed a large brown bear one evening last week in the mountains north of Elgin.

A comprimise has been affected in the Gittings bond case, in Harney county, the bondsmen paying $3800.

Two grain warehouses are in course of construction on Jabez Conleys'place, just beyond the Sam Boethe lane. below island city.

Frank Stakes an advertising falker, who was doing Eugene was arrested and jailed and is serving a few days penalty for working Eugene people.

Some traveling thief stole about $50 worth of goats' wool or hair, and six dozen chickens, from James Sewell's place, in Washington county, while the family was at a school exhibition last week.

The Elgin Recorder boasts of ayoung lady who would be a treasure for some lazy man. She hauls a load of ties to town almost every day, and unloads them by herself, and does it quicker than the average male tie-hauler."

The grand jury at Union, in the case of the state against George Bartmuss brought in a bill of indictment against the defendant charging him with murder in the first degree. Bartmuss shot and killed a man by the name of Sidell near La Grande several months ago.

The case against Shorlock, who was accused of murder in the circuit court for Lake county, was dismissed on account of defects in the indictment, which failed to show where the crime was committed or to allege that the disposition of the murdered man was authentic.

The following named have been elected teachers for Lebanon schools for the ensuing year: John G. Swan, Mrs. H. Kearn, Misses Ilda Elkins, Minnetta Mager and Emma Tivey, Professor Baker was re-elected principal some time ago. All the teacher's salaries were reduced to $35 per month, except that of Professor Baker's, who gets $67.50.

$100 Reward, $100.

The reader of this paper will be pleased to learn that there is at least one dreaded disease that science has been able to cure in all its stages, and that is Catarrh. Hall,s Catarrh Cnre is the only positive cure known to the medical fraternity. Catarrh being a constitutional disease, requires a constitutional treatment. Hall'sCatarrh Cure is taken internally, acting directly on the blood and mucous surfaces of the system, thereby destroying the foundation of the disease and giving the patient strength by building up the constitution and assisting nature in doing its work. The proprietors have so much faith in its curative powers, that they offer One Hundred Dollars for any case that it fails to cure. Send for list of testimonial.
Address.

F. J. CHENEY & Co.,
Tolebo, O.

☞Sold by Druggists, 75c.

There was a dearth of water in Medford, Tuesday, occasioned by several leaks in tne water ditch and flumes. The crawfish and digger squirrels do a heap of damage to the ditch sometimes, and Tuesday was one of the times. Had it not been for the water which the new well, or cistern, affords, there would have beee scarcely a sprinkling for Tuesday. The well affords about one third of the water ordinarily used.

GIVES STRENGTH TO MEN.

It is remarkable fact that a man never appreciates the sufferings of others until he himself, has passed through the fire of pain or remorse. Then it is that he looks around for those who are suffering; he wants them to profit by his experience; he gives his time and

money gladly for the benefit and never tires of his zeal. There are plenty of men weak and worn out, struggling with remorse and fear, and the natural outcome of habits that brought incapacity; a sense of lonesomeness and a feeling as if the best side of life had been banished forever. Such men should write to Thomas Slater, Box 390, Kalamazoo, Mich. He will send free of charge by mail, in a plain sealed envelope full particulars about the method he used, and this will enable any man to get a complete cure at home. It is the method Mr. Slater used to cure himself of the troubles that sap the strenght and vigor. The cure was so complete, so satisfying and such a wonderful change from his former condition that he will gladly tell others all about it, sending all particulars. He figures that he doesn't know of a better way to show his appreciation of his own cure and the sufferings of others. There must be generous men in this world to off-set the tide of avarice. Write to Mr. Slater—it will cost nothing for his description and method

OREGON State Normal School

MONMOUTH, OREGON.

—for—

A TRAINING SCHOOL FOR TEACHERS.

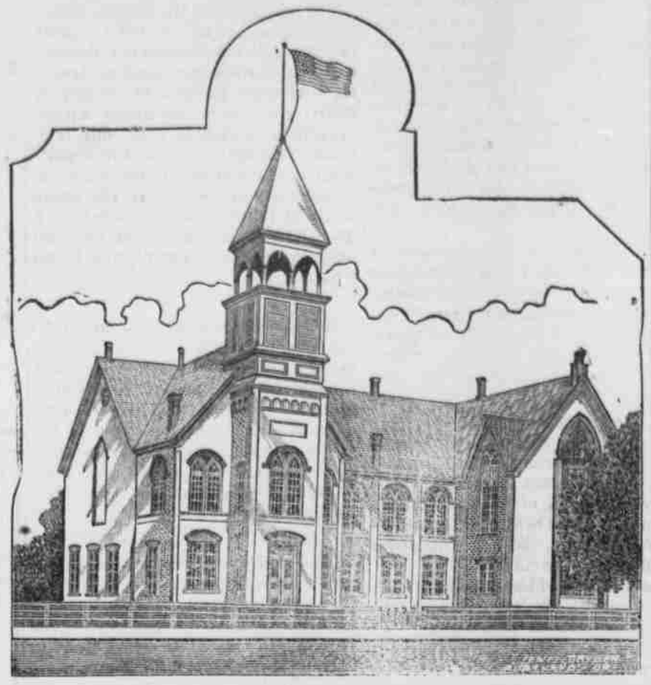

Regular normal course of three years. Senior year wholly professional. Training department of nine grades, with 200 children. Instruction and training in gymnastics (Swedish system) and vocal music for public schools.

The Normal diploma is recognized by law as a State Life Certificate to teach.

Light expense, tuition, books, board and lodging (approximately) $135 per year; students boarding themselves, $110 per year. Academic grades accepted from High Schools. Catalogues cheerfully sent on application. Address

P. L. CAMPBELL, Pres.

Or W A. WANN, Sec. Faculty.

Paints, Oils Glass!

MIXED PAINTS,
ROOF PAINTS,
BUGGY PAINTS.

You can get the best quality for the least money at

Fry's Drug Store.

We also carry a full line of colors, ground in oil, and a complete stock of brushes.

If you contemplate doing any painting of any description it will pay you to see our goods and get our prices before buying

FRY'S DRUG STORE, SALEM, OR.

Call and see GRAY BROS, new stock of

STOVES AND TINWARE

The greatest variety, and finest stock in the city. Northwest corner State and Liberty streets

☞The only complete stock of blacksmith and wagonmakers goods south of Portland.

PROPOSALS FOR SUPPLIES.

The board of trustees of the Oregon state insane asylum invites sealed proposals for furnishing at the asylum near Salem, Oregon, for six months ending December 31, 1897; the following supplies:

DRY GOODS.

2000 yds. Pequot A sheeting, 45 in., brown; as per sample.
2000 yds. Pequot A sheeting, 36 in., brown; as per sample.
500 yds. Lonsdale sheeting 36 in., bleached; as per sample.
850 yds. Marseilles check, York manufacture; as per sample.
2500 yds. Mariner's stripe shirting, Amoskeag; as per sample.
3500 yds. canton flannel, Nashua XXX, brown; as per sample.
1000 yds. blue denims, 9 oz, Amoskeag; as per sample.
300 yds. crash, bleached, 18 in.; as per sample.
100 yds. silesia, drab; as per sample.
144 yds. white table oil cloth; as per sample.
1000 yds. Alaska ticking; as per sample.
250 yds. A. C. A. ticking; 36 inches.
50 yds. Farmers satin; as per sample.
250 yds. continental checked flanne'; as per sample.
3 doz. bolts mattress binding, blue as per sample.
125 doz. men's socks, cotton, 10½; as per sample.
30 doz. ladies' hose, cotton, 10½; as per sample.
15 doz. ladies' hose, cotton, black; as per sample.
25 doz. handkerchiefs, Turkey red; as per sample.
24 doz. stay binding, B. & W., No. 10; as per sample.
2 doz. corsets, 22, 4; 23, 6; 24, 6; 28, 6, 30 2; as per sample.
12 doz. suspenders, men's; as per sample.
2 great gross pant's buttons; as per sample.
5 gross vest buttons; as per sample.
6 great gross shirt buttons, F. B.; as per sample.
15 Packages pins F., 2; 1, 2; Eagle
6 doz. linen thread, Marshall & Co.; black.
4 doz. linen thread, Marshall & Co.; brown.
6 doz boxes hair pins; as per sample.
3 gross Duplex safety pins, No. 3; as per sample

GROCERIES.

15,000 lbs. Liverpool salt.
320 lbs. corn starch, Oswego
400 lbs. gloss starch, Kingsford's; 1 lb. pkg.
80 lbs. China starch.
5,000 lbs. Rice island; as per sample.
300 lbs. soda, A. & H.
400 lbs. cream tartar, Folger's; 25 lb boxes.
250 lbs. pearl barley; Folger's; 25 lb. boxes.
40 doz. oysters, Cove Field's; No. 2.
4 doz. Worcestershire sauce, qt.; L. & P.
4 doz. whisk brooms; as per sample.
20 doz No. 1 best brooms.
50 gross Vulcan safety matches; as per sample.
20 lbs. macaroni, in 8 lb. boxes; white.
5 lbs. vermicelli, in 8 lb. boxes; white.
600 lbs. sal soda.
300 lbs. chloride lime.
200 lbs. raisins, Sultana; 20 lb. boxes.
150 lbs. Zante currants; 20 lb. boxes.
24 lbs. chocolate, Eagle; 1 lb. pkg.
20 lbs. bluing, Nuremberg; in balls; L. & A.
500 lbs. soda crackers—XXX—more or less delivered as required.
10 doz. cans concentrated lye; Giant.
50 lbs. beeswax, common; as per sample.

CHEESE.

500 lbs. best quality Oregon full cream cheese—more or less delivered as requited.

SUGAR.

15,000 lbs. granulated sugar; American refinery
20,000 lbs Golden C. sugar; American refinery.

COFFEE.

6,000 lbs. Costa Rica coffee; as per sample.
500 lbs. Java coffee; as per sample.
300 lbs. Mocha coffee; as per sample.
1500 lbs. Chicory coffee; as per sample.

ROLLED OATS, ETC.

1500 lbs. oat meal; in barrels.
10,000 lbs. rolled oats; in barrels.
6,000 lbs. cracked wheat; in barrels.
1,000 lbs. cream wheat; in barrels.
2,000 lbs. hominy—small; in barrels.
1,000 lbs. hominy—large; in barrels.
2,000 lbs. corn meal—yellow; in barrels.

FLOUR.

750 bbls. No. 1 flour—more or less delivered as required.
30 bbls. No. 1 Graham flour—more or less delivered as required.

FISH.

500 lbs. salmon per week—more or less as required—without heads.

MEATS.

600 lbs. beef per day—more or less delivered as required—equal parts, fore and hind quarters.
200 lbs. mutton—more or less delivered as required—equal parts, fore and hind quarters.

CROCKERY.

25 doz. tea cups, W. G. ware; as per sample.
1 doz. pitchers' toilet, W. G. ware; as per sample.
30 doz. soup bowls, W. G. ware; as per sample.
10 doz. dinner plates, W. G. ware; as per sample.
6 doz. pie plates, W. G. ware; as per sample.
2 doz. pitchers, 1 gal.; W. G. ware; as per sample.
2 doz. pitchers, ½ gal., W. G. ware; as per sample.
6 doz. bakers, 12 in., W. G. ware; as per sample.
10 doz. bakers, 10 in., W. G. ware; as per sample.
5 doz. bakers, 7 in., W. G. ware; as per sample.
15 doz. glass tumblers; as per sample.
2 doz. salt shakers; as per sample.
2 doz. syrup pitchers; as per sample.
2 doz. lamp chimneys; as per sample.
1 doz. lamp chimneys; as per sample.
2 doz. vinegar cruits; as per sample.

BEANS.

5,000 lbs. beans—small—white; as per sample.

MISCELLANEOUS.

4 doz. mop handles; as per sample.
2 doz. parraffine handles; as per sample
1 doz. wash boards, Red Cross; as per sample.
10 doz. combs—dressing; as per sample.
5 doz. shoe blacking, Mason's; as per sample.
2 doz. dusters—Ostrich feather—22 in.; as per sample.
300 pipes and stems; Shaker; as per sample.
2 doz. spitoons; granite iron; as per sample.

SOAP.

2500 lbs. net Savon, best standard soap.
1500 cakes Ivory; as per sample.
180 cakes shaving, J. B. Williams; as per sample.
84 toilet; as per samples.

SPICES.

500 lbs. pepper, black standard ground; in 5 lb. cans.
100 lbs. mustard, standard ground; in 5 lb. cans.
25 lbs. mace, standard ground; in 5 lb. cans.
100 lbs. ginger, standard ground; in 5 lb. cans.
50 lbs. cinnamon, standard ground; in 5 lb. cans.
25 lbs. Cayenne pepper, standard ground; in 5 lb. cans.
25 lbs. sage, standard ground; in 5 lb. cans.
10 lbs. cloves, standard ground; in 5 lb. cans.
10 lbs. nutmegs—whole.

TOBACCO.

2,000 lbs. Even Change.
890 lbs. O. K. Durham, 2 oz. pkg.

OILS AND TURPENTINE.

150 gal. Turpentine; in barrels.
50 gal. Linseed oil—boiled; in barrels.

BOOTS AND SHOES.

68 prs. ladies' shoes; size, 4, 20; 5, 25; 6, 25; 7, 12; 8, 6; as per sample.
54 prs. Men's boots; 6, 6; 7, 6; 8, 18; 9, 18; 10, 6

DRUGS.

3 kilogrammes acid boric powder; Squibb.
50 grammes acid hydrocyanic dil.; Squibb.
1 kilogramme acid tartaric; Squibb.
2 kilogramme ammonia brom.; Squibb.
1 kilogramme ammonia carbonate; Squibb.
2 kilogramme ammonia mur. granulated; Squibb.
250 grammes calomel; Squibb.
250 grammes flexible collodion; Squibb.
5 kilogrammes cod liver oil, in 500 gram. bottles; Squibb.
2 kilogrammes bismuth subnit.; Squibb.
500 grammes powd. opium; Squibb.
1 kilogramme potassium chlor. pewd.; Squibb.
2 kilogramme potassium iodide; Squibb.
1 kilogramme potassium citrate; Squibb.
4 kilogramme potassium and sod. tart.; Squibb.
1 kilogramme iron pyrophosphate; Squibb.
2 kilogramme sol. iron chloride; Squibb.
4 kilogramme sodium bicarb.; Squibb.
4 kilogramme sodium bromide; Squibb.
500 grammes sodium salicylate; Squibb.
500 grammes zinc oxide; Squibb.
500 grammes acid salicylic; Squibb.
3 kilogrammes sp. nitrous ether; Squibb.
1 kilogramme Fowlers solution; Squibb.
1 lb. acid gallic; P. & W.
1 lb. acid muriatic C. P.; P. & W.
2 oz. caffein cit.; P. & W.
25 lb. chloral hydrate, crystals; P. & W.
25 lb. potassium bromide gran.; P. & W.
2 oz. morphine sulph.; P. & W.
60 oz. quinine sulph. in 5 oz. cans; P. & W.
4 lb. sodium phos. gran.; P. & W.
1 oz. sodium nitrate; Merck.
5 gal. conc. water of ammonia in glass container; Mal.
10 lb. carbolic acid cold label; Mal.
5 lb. magnesia carb.; K. & M.
5 lb. oil sweet orange "Duplex;" Lohn & Fink.
2 lb. oil lemon "Duplex;" Lohn & Fink.
½ lb. oil Bergbamot; Lohn & Fink.
½ lb. oil Bitter Almonds; Lohn & Fink.
1 lb. Vanilla bean 8 in.; Lohn & Fink.
12 lb. acid muriatic com. in 6 lb. glass stoppered bottles; Mal.
16 lb. Ammon mur. granulated.
30 lb. powd. borax.
20 lb. powd. potassium nit.
12 lb. gum camphor.
14 lb. gum arabic select.
50 lb. Epsom salts.
2 lb. purified talcum.
1 lb. black antimony.
1 lb. powd. pepsine; Fairchild.
10 oz. antikamnia.
15 oz. phenacetine.
75 oz. sulfonal.
8 oz. europhen.
¼ doz. Drees liq. Ferri albuminati.
¼ doz. Lloyds hydrastis.
¾ doz. Listerine
4 doz. Bishops Eff. Cit. magnesia.
½ doz. Phillips Emul. cod liver oil large.
¼ doz. Gudes Pepto Mangan.
½ doz. Horlicks Malted Milk extra large.
20 lbs. Wampoles Syr. Hypophosphites Co. in 5 lb. bottles.
3000 empty capsules No. 1; P. D. & Co.
25 lb. Phillips Digestible Cocoa
¼ doz. Vin Cocoa Mariani.
1 lb granulated arnica flowers; Lilly & Co.
2 lb granulated columbo in 1 lb tins; Lilly & Co.
5 lb. granulated nux vomica in 1 lb tins; Lilly & Co.
5 lb. Fl. Ext. Buchu; P. D. & Co.
5 lb Fl. Ext. Cascara Segrada; P. D. & Co.
1 lb. Fl. Ext. Gentian; P. D. & Co.
5 lb. Fl. Ext. Jalep; P. D. & Co.
10 lb. Fl. ext. Licorice; P. D. & Co.
10 lb Fl. Ext. Senna; P. D. & Co.
5 lb Fl. Ext. Wild Cherry for syrup; P. D. & Co.
10 lb. Sarsaparilla Co. for syrup; P. D. & Co
1000 capsules quinine sulph. 2 gr.; P. D. & Co.
1000 capsules quinine sulph. 3 gr.; P. D. & Co.
500 each hypodermic tablets No's, 2, 16, 45, 68; Wyeth in tubes.
500 compressed powd. Dovers 5 gr.; Wyeth.
1000 compressed powd. Acetanilid Co. 5 gr. Wyeth.
500 compressed powd. Calomel & Sod. Bicarb No. 1; Wyeth.
500 compressed powd. Calomel & Sod. Bicarb No. 2; Wyeth.
500 compressed powd. Blands; Wyeth.
500 compressed powd. Sod. Salicylate 5 gr. Wyeth.
5 lb. pills comp. cathartic imp. No. 160; P. D. & Co.
7 ll tablet trit. to be in bottles of 500.
2500 tab. trit. Ateiu, Beliad & Pedoph; Wyeth.
1000 tab. trit. Cerium Ox. 1 gr.; Wyeth.
1000 tab. trit. Cal. & Sod. Bicarb Co; Wyeth.
1000 tab. trit. Cal. & Sod. Bicarb No. 1; Wyeth.
1000 tab. trit. Cal. & Sod. Bicarb No. 2; Wyeth.
1000 tab. trit. Cal. & Sod. No. 4; Wyeth.
1000 tab. trit. Cal. and Sod. Bicarb McClees; Wyeth.
1000 tab. trit. Dovers powd. 2½ gr.; Wyeth.
1000 tab. trit Ferri quinine sc. arsen. & strych Wyeth.
500 tab. trit. ext. nux vomica ½ gr.; Wyeth.
1000 tab. trit. ext. nux vomica ¼ gr.; Wyeth.
1000 tab. trit. powd. opium ½ gr.; Wyeth.
500 tab. trit powd. opium 1 gr.; Wyeth.
500 tab. trit. strych. sulph. 1-30 gr.; Wyeth.
500 tab. trit. strych. sulph. 1-40. gr.; Wyeth.
500 tab trit strych. sulph. 1-60 gr.; Wyeth.
6 rolls silk isinglass plaster in 1 yd. rolls; S. & J.
6 roll mustard [on cloth] plaster in 1 yd. rolls; S. & J.
6 beliadona plaster in 1 yd. rolls; S. & J.
20 lb absorbent cotton; S. & J.
¼ doz. Alpha Fountain syringes No. 4.
¾ doz. rubber water bottles 3 qt. cloth covered; W. T. & Co.
2 doz. soft rubber catheters No's. 10, 11, and 12, assorted; W. T. & Co.
½ doz. hard rubber syringes No. 201; W. T. & Co.
½ doz. hard rubber ear syringes ½ oz.; W. T. & Co.
1 doz. glass ear syringes; W. T. & Co.
2 doz. Davidson's syringes No. 2.
½ glass graduated precolating jar 1 gal.; W. T. & Co.
1 each glass ribbed funnels 32 and 64 oz.; W. T. & Co.
1 glass fluted hand made funnel 1 gal.; W. T. & Co.
1 glass mortar 16 oz.; W. T. & Co.
1 each acme graduates 4, 8, 16 and 32 oz.; W. T. & Co.
5000 each Phoenix Powder Papers No's. 7 and 16; W. T. & Co.
1000 each Phoenix Powder Papers No's. 73 and 73 B.; W. T. & Co.
100 each white filter papers 10, 13, 15, and 20 inch.; W. T. & Co.
1 gross prescription vials Philadelphia oval 2, 4, 6 and 8 oz.; W. U. & Co.
5 gross circle A extra long prescription corks No. 5.
20 lb. Stearns cascara aromatic.

HARDWARE.

2500 lbs. blacksmith's coal; as per sample.
50 each machine bolts, 3-16x2, 3-16x3, 3-16x4, ¼x¼, 5-16x1¼, 5-16x2 and 5-16x3 inches.
50 each carriage bolts, Norway, ¼x1, ¼x1½, ¼x2, ¼x2½ and ¼x3 inches.
12 each T. bolts, ¼x2, 5-16x2, ⅜x4 and ⅜x5 in.
6 flat bastard files, 12 inches.
6 flat mill bastard files, 12 inches.
3 half round bastard files, 12 inches.
2 square bastard files, 12 inches.
2 round bastard files, 12 inches.
2 each flat mill files, 4, 6, 8, 10 inches.
2 Heller Bros. horse rasps, 16 inches.
100 feet each of ¼x¾, ¼x1, ¼x1¼, ¼x1½, in. flat Norway iron.
100 feet each of ⅜, 5-16, ⅜ and ½ in round Norway iron.
50 feet each of ½x1¼ and ⅝x1½ in. flat Norway iron.
20 feet each of ¼x⅜ and ½x1½ in. toe steel.
8 feet of ½ in octagon steel
25 feet each of ½ and ¾ in. square Norway iron.
20 feet of ½ in. harrow tooth steel.
10 lbs. each of ¼, ⅜, 5-16 and ½ in. blank nuts.
5 lbs. each of Nos. 5, 6, 7, and 8 Putnam horse shoe nails.
1 full side lace leather; as per sample.
1 Elliott lace cutter.
2 Coe's wrench knife handles; 12 in.
1 Coe's wrench knife handle; 6 in.
1 each Coe's twist drills, 9-32, 5-16 and ½in.
1 engineer's oiler set, 5 pieces, and tray, nickle plated; Fig. 1826 Rumsey & Sikemier Co.'s catalogue, No. 25.
300 feet manilla rope, ¾ in. diam.
1 F. J. Pope's blacksmith's knife, ¾ in. blade, and one extra blade ⅝ in, for same.
1 swage block, No. 4, size 4x15x15 in. 165 lbs.
1 Chenney's patent blacksmith cone, No. 1, height 32 in. diam.; base 8 in. diam.; top, 1 in.
1 each of J. M. Carpenter plug taps ¼ No. 20 thread, 5-16 No. 18 thread, ⅜ No. 16 thread, 7-16 No. 14 thread, ½ No. 12 thread and ⅝ No. 11 thread, all V threads.
6 each case hardened set screws, ¼x1, No. 20 thread, 5-16x1, No. 18 thread, ⅜x1¼ No. 16 thread, 1-2x1¼ No. 12 thread, ⅝x1¼ No. 11 thread.

PLUMBING.

24 socket couplings, ¾ in.
12 socket couplings, 1 1-2 in.
20 feet of ½ in. black pipe.
50 feet of ¾ in. black pipe.
100 feet each of ⅝, 1-2, ¾ and 1 in. black pipe,
100 feet of 1-2 in. galvanized pipe.
50 feet of 1 1-2 in. galvanized pipe.
12 feet Garlock spiral piston packing, 3-16 in.
5 lbs. of Clinton flax square packing ⅝ in.
10 ft. of ¾ in. B lead pipe.
10 ft. of 1¼ in. D. lead pipe.
10 ft, of 1 1-2 in. D lead pipe.
12 each Jenkins disc valves 1-2 in. and 1 in.
12 each Jenkins value discs 1-2 in. and ¾ in.
24 elbows ¾ in.
24 street elbows 1-2 in.

TINNING.

2 sheets No. 26 galvanized iron 30 X 96.
2 sheets No 22 galvanized iron 30 X 96.
6 sheets No. 20 galvanized iron 30 X 96.
10 sheets No. 18 galvanized iron 30 X 96.
1 pair 5 lb. solder coppers.
50 bushels charcoal.
100 lbs. solder 1-2 and 1-2.
1 box XXXX bright charcoal tin 20 X 28.
1 bundle 63 lbs. of No. 7 bright wire.
2000 tinned rivets 6 lb.

Samples may be seen at the commissary of the asylum. Goods must be in accordance with samples, and be in original packages, when possible. Other things being equal, articles of Oregon production or manufacture will be given preference. Delivery of supplies will be required within fifteen days' notice of acceptance of bid Each bid must include all the items and totals in full, with the exceptions of flour, meat and fish. Vouchers will not be issued until the bidder has completed his contract, and payment must await appropriations by the legislature. A copy of the advertisement must accompany each bid, and the name of the class of supplies be inscribed on the envelope. Auditing officers are prohibited from confirming accounts of purchase when the advertisement does not contain a full description of the articles to be purchased. Each bidder will be required to furnish with his bid a certified check in an amount equal to ten per cent. of his bid (save that for flour the check is to be for $100, for meat $250, for fish $75), payable to the order of the board, to be returned in case his bid is rejected or his proposal complied with. The right to reject any and all bids is reserved: Bids will be opened at the governor's office at 2:30 o'clock p. m., Tuesday, July 6, 1897.

WM. P. LORD,
H. R. KINCAID,
PHIL. METSCHAN,
Board of Trustees, O. S. I. A.

Salem is ahead of all the rest of Oregon. We have a new real estate firm.

EAST AND SOUTH

—VIA—

THE SHASTA ROUTE

OF THE

Southern Pacific Co

EXPRESS TRAINS RUN DAILY.

6:00 P M	Lv...	Portland	Ar	9:30 A M
8:30 P M	Lv...	Salem	Lv	7:10 A M
7:45 A M	Ar.	San Francisco	Lv	8:00 P M

Above trains stop at all principal stations bet, Portland and Salem, Turner, Marion, Jefferson, Albany, Tangent, Shedds, Halsey, Harrisburg, Junction City, Eugene, Creswell, Cottage Grove, Drain, Oakland, and all stations from Roseburg to Ashland, inclusive.

ROSEBURG MAIL,—DAILY.

8:30 A M	Lv...	Portland	Ar	4:30 P M
11:00 A M	Lv...	Salem	Lv	2:00 P M
5:20 P M	Ar...	Roseburg	Lv	7:30 A M

Pullman buffet sleeper and second-class sleeping cars attached to all through trains

WEST SIDE DIVISION.

BETWEEN PORTLAND AND CORVALLIS.

Mail trains daily [except Sunday.]

7:30 A M	Lv	Portland	Ar	5:50 P M
12:15 P M	Ar...	Corvallis	Lv	1:05 P M

At Albany and Corvallis connect with trains of the O. C. & E. Ry.

EXPRESS TRAIN DAILY [EXCEPT SUNDAY.]

4:50 P M	Lv	Portland	Ar	8:25 A M
7:30 P M	Lv	McMinnville	Lv	5:30 A M

Direct connections at San Francisco with Occidental and Oriental and Pacific mail steamship lines for JAPAN AND CHINA. Sailing dates on application

Rates and tickets to Eastern points and Europe. Also JAPAN, CHINA, HONOLULU and AUSTRALIA, can be obtained from W. W. SKINNER, Ticket Agent, Salem

R. KOEHLER, Manager.
E. P. ROGERS, A. G. F. & P. A. Portland.

Through Tickets

TO THE

EAST!

VIA THE

Union Pacific System

Through Pullman Palace Sleepers. Tourist Sleepers and Free Reclining Chair Cars daily between

Portland to Chicago

Our trains are heated by steam and lighted by Pintsch light.
Time to Chicago, 3 1-2 days
Time to New York, 4 1-2 days.
Which is many hours quicker than competitors.
For rates, time tables and full information apply to

BOISE & BARKER,
Agents, Salem, Or.

R. W. BAXTER, General Agent
C. E. BROWN, Dist. Pass. Agent
135 Third Street, Portland.

O. R. & N. CO.

TO THE EAST GIVES THE CHOICE

—OF—

Two Transcontinental Routes.

Via Spokane Minneapolis St Paul and Denver Omaha and Kansas City. Low rates to eastern cities.
For full details call on or address

BOISE & BARKER

agents, Salem, Oregon,

OCEAN DIVISION.
Portland—San Francisco.

Steamers leave Ainsworth dock. Portland June 2, 7, 12, 16, 21, 26 and July 1, 6, 11, 16, 21, 26 and 31.
Fare—Cabin, $12; steerage, $6.

WILLAMETTE RIVER DIVISION.

PORTLAND-SALEM Daily Salem service: Steamer Ruth for Portland, Monday, Wednesday and Friday at 10 a. m. Steamer Elmore for Portland Tuesday, Thursday and Saturday, at 7:15 a. m. Returning, leave Ash street dock, Portland, daily except Sunday, at 6 a. m. Passengers given transfers to electric line at Oregon City if desired, making it possible to reach Portland at 1 p. m.

CORVALLIS-SALEM ROUTE:—The steamer Ruth for Corvallis, Tuesday, Thursday and Saturday at 3:30 p.m., returning, lv. Corvallis at 6 a. m, on Monday, Wednesday and Friday. Round trip tickets to all points in Oregon, Washington, California or the East. Connections made at Portland with all rail, ocean and river lines. Call on G. M. Powers agent, foot Trade street.

E. McNEILL,
Pres. and Manager
W. H. HURLBURT,
Gen'l Pas. Agt. Portland, Or
For full details call on or address

G. M. POWERS
Foot of Trade st. Local Agent

OREGON CENTRAL

—AND—

Eastern R. R. Company

YAQUINA BAY ROUTE.

Connecting at Yaquina Bay with the San Francisco & Yaquina Bay Steamship Co.

STEAMER "FARALLON,"

Sails from Yaquina every 8 days for San Francisco, Coos Bay, Port Orford, Trinidad and Humbolt Bay.

Passenger accommodations unsurpassed. Shortest route between the Willamette valley and California.

Fare from Albany or points west to San Francisco: Cabin, $9; steerage, $5; to Coos Bay and Port Orford, cabin $6; to Humbold, Bay, cabin $8; round trip, good 60 days, $16

RIVER DIVISION

Steamer "Albany" between Portland and Corvallis, through without lay-over. Leaves Salem 10:45 a. m. Tuesdays, Thursdays and Saturdays; leaves Portland, Yamhill street dock, 6:00 a. m. Sundays, Wednesdays and Fridays.

EDWIN STONE, Manager, Corvallis, Or.
J. C. MAYO, Supt. River Division.