

PROMOTIONS.

In the Salem Public Schools

Halls of Honor and Statistics of Attendance, Etc.,

(Continued from supplement.)

3-B to 3-A:
Lena Semke, Oulva Neal, Rachel Dove, Mary Schwartz, Harold Miller, Harry Tucker, Edward Walker, Porter Miller, Daniel Bright, Nellie Foster, Frank Nickse, Frank Smith, Roy Hoffman, Ernest Laver, Roy Orey, Noel Blanchard, Ray Donaldson.—17.
3-A to 4-A:
Rosa Kaufman, Evelyn Fortier, Etta Needham, Clara Bliven, Hattie Beckley, Etbel Taylor, Katie Scott, Frank Newcombe, Frank Needham, Harry Gilliam, Willie Tonne, Bertie Hoover, Bennie Wenger, Ralph Cronise, Lloyd Lewis, Elmer Miller.—18.
Roll of honor Hattie Beckley, Rosa Kaufman, Clara Bliven, Frank Newcombe, Willie Tonne, Harry Tucker, Enrollments 3-A 243-B 26.....50
Average daily attendance.....40
Number times tardy.....0
Removed from district.....0
Remaining in class.....16
ROSE E. MOORE, Teacher.

2-A to 3-B:
Roy Benson, Arthur Mundell, Robert Paulus, Wm. Semke, Anna Anderson, Mabel Bowerman, Mona Clough, Josephine Collins, Florence Price, Stella Madill, Emma Roth, Mabel Weber, Alvie Yoder, Ethel McCormick.
2-B to 2-A:
Abel Graber, Lowell Will, Roy Richardson, Fred Breuer, Frank Gordon, Hulda Lardon, Leona Neal.
1-A to 2-B:
Henry Anderson, John Grenz, Fred Paulus, Earl Timmons, Claude Byrne, Martha Grammer, Blanche Knox, Carrie Prince, Maud Timmons.—30
Roll of honor none.
Enrollments 2-A 17, 2-B 10, 1-A 12.....39
Average daily attendance.....29
Number times tardy.....1
Removed from district.....1
Remaining in class.....3
M. ELLA CURRIN, Teacher.

1-A to 2-B:
Tommy Gilliam, Frank Hilton, Harry Fargeter, Fred Taylor, Katie Savake, Annie Scott.
1-B to 1-A:
Wendell Miller, Dee Needham, Alice Grossenbacher, Velma Hoover, Celia Wickes, Gladys Yoder.
Enrollments—1-A 9; 1-B 19; 1-C 17.....45
Average daily attendance.....35
Number times tardy.....5
Removed from district.....2
Remaining in class.....15
Transferred to Grade 2 North.....1
N. A. HART, Teacher.

POLYTECHNIC SCHOOL
3-B to 3-A:
Chester Moores, Carl Scott, Iza Constable, Eva Roberts, Eya Smith, Edna White—6
2-A to 3-B:
James McCuley—1
2-B to 2-A:
Lloyd Taylor, Arnold Cook, Lucas Smith, Marion Thompson.—4
1-A to 2-B:
Clarence Thompson, Grace Thompson, Dora Idelwine, Hattie Idelwine, Bessie Hendrick, Rubie McKillop, Etta Smith, Flora Ward.—8
1-B to 1-A:
Clifford Hendrick, Willard Smith, Clarence Sutton, Howard Scott, Orle Waller, Leo Roberts, Homer Hanson.—7
Roll of honor, Merlin Rise 3-B; Clarence Sutton 1-B; Iza Constable 3-B; Etta Glaza 1-C; Lulu Parish 1-C.
Enrollments—1-B 10; 1-C 6.....16
Average daily attendance.....20.6
Number times tardy.....4
Removed from district.....0
Remaining in class 3-B 1; 2-A 0; 2-B 0; 1-A 1; 1-C 5.....26
Promoted.....2
M. LOCKLEY, Teacher.

LINCOLN SCHOOL
5-A:
Carrie Tucker, Bina Blaine, Lena McIntire, Eddie Winaus, Sydney Morrison, Albert Rutherford, Otto Miller, Merle Stutsman, Fred Hofer.
5-B:
Louie Landon, Carl Neugebauer, Ralph Green, John Mariels, Fred Smith, Oscar LaGrange, Ralph Buzzell.
6-A:
Edith Miller, Bertha Williams, Lois Ohmart, Edith McCourt, Jo Chase.
Total promotions 20.
Roll of honor, Eddie Winaus, Lena McIntire, Carl Neugebauer, John Mariels, Fred Smith Jo Chase.
Enrolled.....30
Average daily attendance.....27
Remaining in class.....6
J. O. HALL, Teacher.

4-B:
Eulena-White, Alice Judson, Elvina Shramm, Edna Austin, Paul Leabo, Ernest Bruce, Paul Kershaw, Albert Rasmussen, Harry Berdine, White Cooper, Glen Mills, Grover White, Percy Larsen, Sammie Colwell.—28.
Roll of honor, Clara Neugebauer, Christine Bernhardt, Ray Landon, Percy Larsen, Paul Leabo, Albert Rasmussen.
Enrollments.....44
Average daily attendance.....38
Number times tardy.....5
Removed from district.....2
Remaining in class.....14
CARRIE BRADSHAW, Teacher.

3-A:
Arthur Lendon, James Tucker, George Fronsider, Clarence Mason, Rose Kenschler, Ella Snook, Dora Winaus, Helen Mize, Georgia Booth, Nora Whitaker, Edna Davis, Pearl Hawkins.—21.
Mac Hofer, Oliver Olemun, Robert Judson, Charley Tower, Willis Dillenbeck, Chester Baker, Mabel Shomaker, Blanche Brown, Goletha Johns, Lulu Caldwell, Winnie Wain, Dora Mason.—21.
Roll of honor, Dora Winaus, Helen Mize, Pearl Hawks, Clarence Mason, Dora Mason, Bessie Lord.
Many more names would have appeared upon the above roll, but for necessities.
Pupils enrolled.....30
Average daily attendance.....27
Number cases tardiness.....0
Removed from district.....0
Remaining in 3-A class 2-5-B 3.....5
ANNA M. HALL, Teacher.

3-B:
Martin Viesko, Louis Frohman, Deela Schomaker, Willie Patterson, Hubert Daue, Harry Landon, Alice McCauley, Zella Harrabin, Onda Kittinger, Edna Darr, Sadie Robertson, Lillie Johns.
2-A:
Albert Whorley, Claude Dillenbeck, Chauncey Ohmart, Ross McIntire, Alfred Schraun, Levern Tower, Sibbie Davis, Ida Macy, Francis McCourt, Ethel Williams, Lola Leabo.
2-B:
Roy Larson, Clifford Armstrong, Elmer Daue, Wilfred Winaus, Jumble Patterson, Willie Card, Edwin Tucker, John Williams, Nora Healdine, Elmer Williams, Mammie Ralph, Anita Bruce, Bessie Mills, May King.
Roll of honor, John Tower, Chester Welch, Albert Whorley.
Enrolled.....54
Average daily attendance.....46
Number times tardiness.....2
Removed from district.....2
Remain in class.....12
N. B. NICHOLS, Teacher.

1-A:
Willie King, Lawrence Hofer, John Frohman, Harold Card, Harvey Olemun, Elmer Shomaker, Eddie Viesko, Irma Hall, Fay Snook, Mabel O'Flynn, Nettie Biggerstaff.
1-B:
Pettie Price, Harold Wahlberg, Roy Williamson, John Swienink, Linn Layfield, Harry Swartz, Harry Robertson, Alma Nye, Mabel Williamson, Agnes West, Alta Kittingler.
1-C:
Henry Biggerstaff, Tommie Frohman, Walter Retherford, Rosa Viesko, Margaret Patterson, Bella Morrison, Grace Daue, Lora Johns, Hettie Swienink.—31.
Roll of honor.....0
Enrolled.....32
Average daily attendance.....32
Number times tardiness.....1
Removed from district.....3
Remaining in class.....15
CARRIE SHUMAKER, Teacher.

PARK SCHOOL
6-B to 6-A:
Ray Burton, Frank Irwin, John Patterson, Agnes Finlay, Nellie Derby, Josie Howard, Clara Sanner, Nellie Parsons, Cora Stanton, Mabel Wayne, Lois Coshov, Laura McAllister, Lillie Buck, Esther Nelson.
5-A:
L. V. Waymire, Roy McDowell, Wm. H. Riddell, Maud Luker, Grace Carter, Mable Baker, Chas Lane, Roy West, Alvin Finlay, Nellie VanPatton, May Savage.
Those neither absent nor tardy for term: Esther Nelson.
Enrolled.....43
Average daily attendance.....33
Number times tardiness.....3
Removed from district.....2
Remaining in class.....10
Promotions.....25
Transferred.....3
Dropped.....3
J. S. GRAHAM, Principal.

1-A to 2-B:
Winnifred Burdick, Gussie Fraser, Ethel Thomas, Leona Graham, Blanche Blundell, Gertie Cloyd, Willie Livingston, Christie McCarley, Fred Hendrix, Mart Patty, Claude Huffman.
1-B to 2-A:
Fannie Morrison, Rosa Leisi, Martha Butte, Beryl Robinson, Helen Leisi, Crete Olinger, Mary Watson, Hattie Miles, Marguerite Kleis, Hattie Koyne, Mary Achilles, Frankie Klymer, Irene Ehlen, Harry Lewis, Frank Winters, Ralph West, Eddie Elkins, Merrill Easthem, Albert Clark, Earl [Continued on first page.]

It is remarkable fact that a man never appreciates the sufferings of others until he himself has passed through the fire of pain or remorse. Then it is that he looks around for those who are suffering; he wants them to profit by his experience; he gives his time and

Insist Upon Hood's Sarsaparilla

Upon having just what you call for when you go to buy Hood's Sarsaparilla. There is no substitute for Hood's. It is an insult to your intelligence to try to sell you something else. Remember that all efforts to induce you to buy an article you do not want, are based simply upon the desire to secure more profit. The dealer or clerk who does this cares nothing for your welfare. He simply wants your money. Do not permit yourself to be deceived. Insist upon having Hood's Sarsaparilla.

And only Hood's. It is the One True Blood Purifier.

Hood's Pills easy to buy, easy to take, easy to operate. 25c.

JOHN HUGHES,
Dealer in GROCERIES, PAINTS, OILS, WINDOW GLASS, VARNISH, and the most complete stock of BRUSHES of all kinds in the state. Artists materials, lime, hair, cement and shingles, and finest quality of grass seed.

WANTED AGENTS—If you are a retailer, we want you. Good pay, exclusive territory, anywhere in Oregon. Address P. O. Box 75 Salem Oregon. 6 11 m

COW FOR SALE—Good gentle cow, gives plenty of good milk. Will be sold cheap. Apply to M. J. Matson, at Union Bargain store, Salem. 6 11 3/4

WANTED—A good, gentle pony, big enough to drive. C. J. S., Macleay, Or. 7 3 1/2

PROMPT ATTENTION—You can have your buggy tires set for \$2 and over. Right class. Horses shoeing, and new shoes for \$1. First-class work guaranteed. John Holt, blacksmith. High street, next to Cook hotel. 6 3 1/2 m d w

GLOVE FOUND—In Wilson avenue, a ladies' brown kid glove, neatly new. Owner can have same at Journal office by paying for this notice. 6 7 3/2

LOST—A brown leather valise, medium size, filled with ladies and children's clothing, between Salem and Lake Labish, on Portland road. Leave at Wade's store, North Salem, or at Thomas & Watts' office for reward. 6 4 3 1/2

THE "BUSINESS PRINTER"—Of Salem is Frank Conover. He is to be found at Dearborn's, and when found will do your business printing quicker, more clearly and satisfactorily than any one here. 5 20 1/2

BROWN FOUNTAIN WASHER—Best device known for canning fruit, general cooking by steam. Prices reduced to suit the time, from \$3 50 to 2.00. Address J. B. Brown by card or otherwise. Salem, Oregon. 6 5 3 1/2

FOR SALE—A small, well-paying business, located in the business center of the city, for sale cheap. A good living for the right man. Address A. B. C., care of Journal. 6 4 1/2 m

FRESH COW FOR SALE—A gentle, easy milker, at a bargain. G. A. Nichols, Fruitland, Or. 6 7 3 1/2

FOR SALE OR TRADE—The best hay and stock ranch in Oregon consisting of 200 acres, is good for fruit, grain or general farming. Will sell for half its value on terms to suit or will trade for town property or a small place. For particulars address Box 62, Mill City, Oregon. 5 20 1/2 m

A KNOCK DOWN—Horses shed here after at \$1 for four new shoes. The best stock and work. A. R. Willard, 139 State street, Salem. 5 14 1/2

WANTED—Permanent office assistant and correspondent here. Salary \$780. Enclose self-addressed stamped envelope to W. L. BROWN, Gen'l Manager, care Daily Journal. 5 8 1/2

FOR RENT—40 acres, house, barn, wood-house, workshop, milk house, 5 miles out. 30 acres seeded pasture will carry 7 head, running water. Wood and log coars stumpage can be had cheap. 3 acre bearing orchard, good garden four acres ready to plant. 80 rods from school; small cash rent on easy terms. Address Box 145 Salem, or call, G. W. Pearmine, 2 miles north on river road. 5 7 1/2

MRS. N. B. SCOTT,—Stenographer and typewriter, room 6, over Ladd & Bush's bank. Prompt attention to all classes of work.

TRADE—Farm to trade for town property. One of the best stock and grain farms in the valley, 15 miles southeast of Oregon City on Malilla river, 160 acres, 100 under fence, 35 in crop, in fine pasture. Good running water on each 50 acres of farm. Good frame house of 7 rooms, 2 good barns, splendid granary etc, crop, wagon, team, plows, mower, etc., goes with farm. A rare cash bargain at \$2,300. Will trade for suburban property in Salem or in any good town in 20 miles of Salem. Write at once for full particulars to E. A. Wright, Meadowbrook, Clackamas county, Oregon.

money gladly for the benefit and never tires of his zeal. There are plenty of men weak and worn out, struggling with remorse and fear, and the natural outcome of habits that brought incapacity; a sense of loneliness and a feeling as if the best side of life had been banished forever. Such men should write to Thomas Slater, Box 399, Kalamazoo, Mich. He will send free of charge by mail, in a plain sealed envelope full particulars about the method he used, and this will enable any man to get a complete cure at home. It is the method Mr. Slater used to cure himself of the troubles that sap the strength and vigor. The cure was so complete, so satisfying and such a wonderful change from his former condition that he will gladly tell others all about it, sending all particulars. He figures that he doesn't know of a better way to show his appreciation of his own cure and the sufferings of others. There must be generous men in this world to set the tide of avarice. Write to Mr. Slater—it will cost nothing for his description and method

Salem Water Co.
Office in City Hall.

Irrigation hours 6 to 8 a. m. and 5 to 9 in the evening.
All irrigation bills for the summer will be due and payable the 1st of July.

Street sprinkling through lawn hose positively prohibited.
No deduction for irrigation during absence unless water is cut off the entire premises.

No allowance made for part of season as more water is needed to bring out a neglected lawn than judicious use for the entire season.

Salem Water Co.

The only complete stock of blacksmith and wagonmakers goods south of Portland.

STOVES AND TINWARE

The greatest variety, and finest stock in the city. Northwest corner State and Liberty streets

Call and see GRAY BROS, new stock of

STOVES AND TINWARE

The greatest variety, and finest stock in the city. Northwest corner State and Liberty streets

Call and see GRAY BROS, new stock of

STOVES AND TINWARE

The greatest variety, and finest stock in the city. Northwest corner State and Liberty streets

Call and see GRAY BROS, new stock of

OREGON State Normal School

MONMOUTH, OREGON.

A TRAINING SCHOOL FOR TEACHERS.

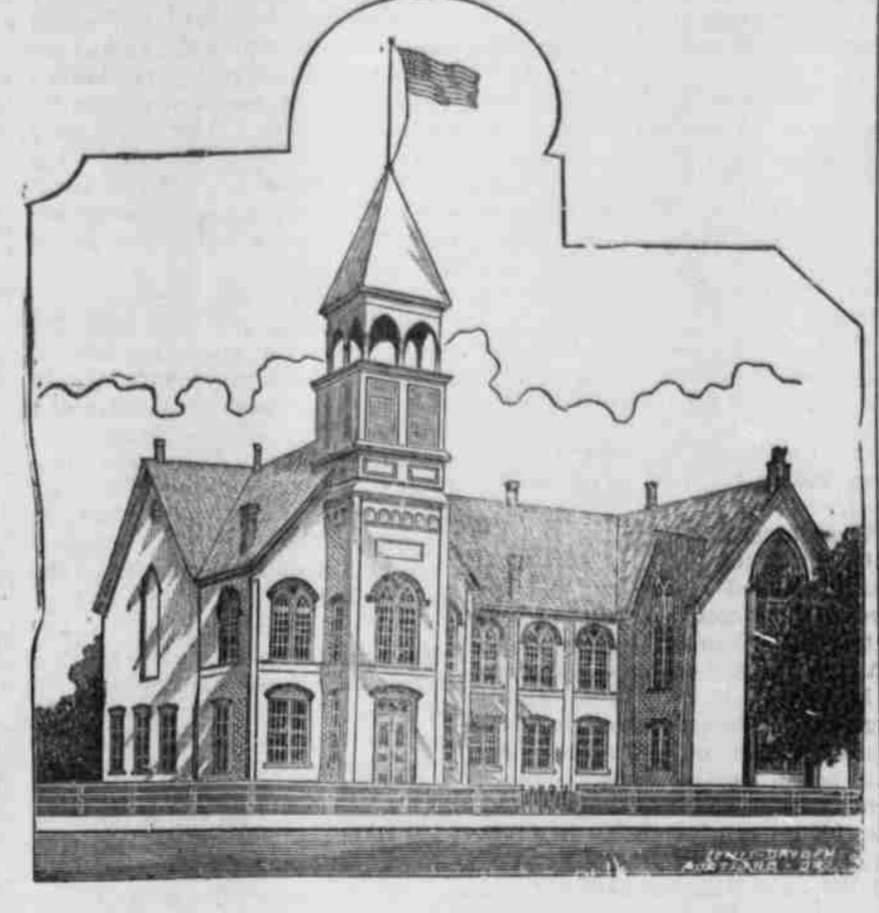

Regular normal course of three years. Senior year wholly professional. Training department of nine grades, with 200 children. Instruction and training in gymnastics (Swedish system) and vocal music for public schools.

The Normal diploma is recognized by law as a State Life Certificate to teach.

Light expense, tuition, books, board and lodging (approximately) \$135 per year; students boarding themselves, \$110 per year. Academic grades accepted from High Schools. Catalogues cheerfully sent on application. Address

P. L. CAMPBELL, Pres.
Or W. A. WANN, Sec Faculty.

Paints, Oils Glass!

MIXED PAINTS,
ROOF PAINTS,
BUGGY PAINTS.

You can get the best quality for the least money at

Fry's Drug Store.

We also carry a full line of colors, ground in oil, and a complete stock of brushes.

If you contemplate doing any painting of any description it will pay you to see our goods and get our prices before buying

FRY'S DRUG STORE, SALEM, OR.

Call and see GRAY BROS, new stock of

STOVES AND TINWARE

The greatest variety, and finest stock in the city. Northwest corner State and Liberty streets

Call and see GRAY BROS, new stock of

STOVES AND TINWARE

The greatest variety, and finest stock in the city. Northwest corner State and Liberty streets

Call and see GRAY BROS, new stock of

STOVES AND TINWARE

The greatest variety, and finest stock in the city. Northwest corner State and Liberty streets

Call and see GRAY BROS, new stock of

STOVES AND TINWARE

The greatest variety, and finest stock in the city. Northwest corner State and Liberty streets

PROPOSALS FOR SUPPLIES.

The Board of Trustees of the Oregon State Insane Asylum near Salem, Oregon, for six months ending December 31, 1917, the following supplies:

DRY GOODS.
2000 yds. Pequot A sheeting, 45 in., brown; as per set pile.
2000 yds. Pequot A sheeting, 36 in., brown; as per sample.
500 yds. L. madate sheeting 36 in., bleached; as per sample.
80 yds. Marcelline check, York manufacture; as per sample.
2500 yds. Martine's stripe shirting, Amoskeag; as per sample.
3500 yds. canton flannel, Nashua XXX, brown; as per sample.
1000 yds. blue denim, 9 oz., Amoskeag; as per sample.
200 yds. crash, bleached, 18 in.; as per sample.
100 yds. atlas, drab; as per sample.
144 yds. white table oil cloth; as per sample.
1000 yds. Alaska (Killing) as per sample.
250 yds. A. C. A. ticking; 36 inches.
20 yds. Farmers satin; as per sample.
200 yds. continental checked flannel; as per sample.
3 doz. bolts mattress binding, blue; as per sample.
12 doz. men's socks, cotton, 10 1/2; as per sample.
20 doz. ladies' hose, cotton, 10 1/2; as per sample.
15 doz. ladies' hose, cotton, black; as per sample.
25 doz. handkerchiefs, Turkey red; as per sample.
24 doz. stay binding, B. & W. No. 10; as per sample.
2 doz. corsets, 22, 4; 20, 6; 24, 6; 26, 6; 28, 2; as per sample.
12 doz. suspenders, men's; as per sample.
12 doz. gross pants' buttons; as per sample.
5 gross vest buttons; as per sample.
6 gross shirt buttons, F. B.; as per sample.
15 Packages pins F. B.; 1, 2; Eagle.
6 doz. linen thread, Marshall & Co.; black.
4 doz. linen thread, Marshall & Co.; brown.
6 doz. boxes hair pins; as per sample.
5 gross Duplex safety pins, No. 9; as per sample.

GROCERIES.
15,000 lbs. Liverpool salt.
250 lbs. corn starch, Oswego.
50 lbs. glass starch (Kingsford's); 1 lb. pkg.
80 lbs. Ohta starch.
6,000 lbs. rice island; as per sample.
200 lbs. soda, W. B. 1.
400 lbs. cream tartar, Folger's; 25 lb. boxes.
250 lbs. pearl barley; Folger's; 25 lb. boxes.
40 doz. oysters, California No. 2.
4 doz. Worcestershire sauce, G. I. L. & P.
4 doz. white brooms; as per sample.
20 doz. 1 best brooms.
50 gross Vulcan safety matches; as per sample.
30 lbs. macaroni, in 8 lb. boxes; white.
6 lbs. vermicelli, in 8 lb. boxes; white.
600 lbs. salt soda.
300 lbs. chloride lime.
20 lbs. raisins, Sutter's; 20 lb. boxes.
150 lbs. Zante currants; 30 lb. boxes.
24 lbs. chocolate, Eagle; 1 lb. pkg.
50 lbs. baking, Natron's; in 10 lb. L. & A.
600 lbs. soda crackers—XXX—more or less delivered as required.
50 lbs. cane concentrated lye; Giant.
50 lbs. beeswax, common; as per sample.

CHEESE.
500 lbs. best quality Oregon full cream cheese—more or less delivered as required.

SUGAR.
15,000 lbs. granulated sugar; American refinery.
20,000 lbs. Golden C. sugar; American refinery.

COFFEE.
6,000 lbs. Costa Rica coffee; as per sample.
600 lbs. Java coffee; as per sample.
300 lbs. Mocha coffee; as per sample.
1500 lbs. Chicory coffee; as per sample.

ROLLED OATS, ETC.
1000 lbs. oat meal, in barrels.
10,000 lbs. rolled oats, in barrels.
6,000 lbs. cracked wheat, in barrels.
10 doz. corn-meal, in barrels.
2,000 lbs. hominy—small, in barrels.
1,000 lbs. hominy—large, in barrels.
2,000 lbs. corn meal—large, in barrels.

FLOUR.
750 bbls. No. 1 flour—more or less delivered as required.
20 bbls. No. 1 Graham flour—more or less delivered as required.

FEED.
500 lbs. salmon per week—more or less as required—without heads.

MEATS.
600 lbs. beef per day—more or less delivered as required—equal parts, fore and hind quarters.
200 lbs. mutton—more or less delivered as required—equal parts, fore and hind quarters.

CROCKERY.
25 doz. tea cups, W. G. ware; as per sample.
1 doz. pitchers toilet, W. G. ware; as per sample.
1 doz. soup bowls, W. G. ware; as per sample.
10 doz. dinner plates, W. G. ware; as per sample.
6 doz. pie plates, W. G. ware; as per sample.
2 doz. pitchers, 1 gal., W. G. ware; as per sample.
2 doz. pitchers, 1/2 gal., W. G. ware; as per sample.
6 doz. bakers, 12 in., W. G. ware; as per sample.
10 doz. bakers, 10 in., W. G. ware; as per sample.
5 doz. bakers, 7 in., W. G. ware; as per sample.
15 doz. glass tumblers; as per sample.
2 doz. salt shakers; as per sample.
2 doz. syrup pitchers; as per sample.
2 doz. lamp chimneys; as per sample.
1 doz. lamp chimneys; as per sample.
2 doz. vinegar cruets; as per sample.

BRASS.
5,000 lbs. brass—small—white; as per sample.

MISCELLANEOUS.
4 doz. mop handles; as per sample.
2 doz. paraffine handles; as per sample.
1 doz. wash boards, Red Cross; as per sample.
10 doz. comb-dressing; as per sample.
3 doz. shoe blacking, Watson's; as per sample.
2 doz. dusters—Ostrich feather—22 in.; as per sample.
30 pipes and stems; Shaker; as per sample.
2 doz. spoons; standard iron; as per sample.

SOAP.
2500 lbs. net Savon, best standard soap.
800 lbs. O. K. Durham, 2 oz. pkg.
100 lbs. castile soap, one and one-half bars.
150 gal. Turpentine; in barrels.
50 gal. Linseed oil—boiled; in barrels.

BOOTS AND SHOES.
88 yrs. ladies' shoes; size 4, 20; 5, 25; 6, 25; 7, 18; 8; as per sample.
64 yrs. Men's boots; 6, 7; 8; 9; 10; 11, 0.

DRUGS.
3 kilogrammes acid borac per doz.; Squibb.
20 grammes sodium chloride; Squibb.
1 kilogramme acid tartaric; Squibb.
2 kilogrammes ammonium bromide; Squibb.
1 kilogramme ammonium carbonate; Squibb.
2 kilogrammes ammonium mur. granulated; Squibb.
250 grammes calomel; Squibb.
250 grammes flexible collodion; Squibb.
5 kilogrammes cod liver oil, in 500 gram. bottles; Squibb.
3 kilogrammes bismuth subnit.; Squibb.
500 grammes powder opium; Squibb.
1 kilogramme potassium chlor. powder; Squibb.
2 kilogrammes potassium iodide; Squibb.
1 kilogramme potassium citrate; Squibb.
1 kilogramme potassium and sod. tart.; Squibb.
1 kilogramme iron pyrophosphate; Squibb.
2 kilogrammes acid iron chloride; Squibb.
4 kilogrammes sodium bicarb.; Squibb.
4 kilogrammes sodium bromide; Squibb.
25 grammes sodium salicylate; Squibb.
500 grammes zinc oxide; Squibb.
500 grammes acid salicylic; Squibb.
2 kilogrammes sp. nitrous ether; Squibb.
1 kilogramme Fowler's solution; Squibb.
1 lb. acid gallic; F. & W.
1 lb. acid muriatic; F. & W.
2 oz. caffeine cit.; F. & W.
25 lb. chloral hydrate, crystals; F. & W.
15 lb. potassium bromide gran. F. & W.
2 oz. morphine sulph.; F. & W.
60 oz. quinine sulph. in 5 oz. cans; F. & W.
4 lb. sodium phosphate; F. & W.
1 oz. sodium nitrate; Murex.
5 gal. conc. water of ammonia in glass containers; Murex.
10 lb. carbolic acid cold label; Mal.
6 lb. magnesia carb.; E. & M.
5 lb. acid sweet orange "Diplex"; Lohm & Fink.
2 lb. oil lemon "Diplex"; Lohm & Fink.
5 lb. oil Bergamot; Lohm & Fink.
3 lb. oil bitter Almonds; Lohm & Fink.
1 lb. Vanilla bean 5 in.; Lohm & Fink.
15 lb. acid muriatic conc. in 4 lb. glass stoppered bottles; Murex.
10 lb. Annon. sour. granulated.
30 lb. powder, borax.

25 lb. powder, potassium bit.
12 lb. gum arabic solid.
20 lb. Epsom salts.
3 lb. purified salina.
1 lb. black ashimony.
1 lb. powder, papaveris; Fairchild.
10 oz. antihelm.
15 oz. phenacetine.
75 oz. codinal.
8 oz. eucalypt.
3 doz. leaves lig. Perri sibilantiss.
4 doz. Lycopodium.
5 doz. Listerine.
4 doz. Bishop's Ed. Cit. magrosin.
5 doz. Phillips Eucal. cod liver oil large.
5 doz. Glines Pepto Mangan.
5 doz. Horlicks Malted Milk extra large.
5 doz. Wampole's Syr. Hypophosphites Co. 10 1/2 lb. bottles.
500 empty capsules No. 1, P. D. & Co.
50 lb. Phillips Digestible Cocoa.
15 doz. Vin Ocoos Mariani.
1 lb. granulated ericac flowers; Lilly & Co.
2 lb. granulated columbo; in 1 lb. tins; Lilly & Co.
5 lb. granulated zinc vomica in 1 lb. tins; Lilly & Co.
5 lb. Pl. Est. Bushu; P. D. & Co.
5 lb. Pl. Est. Canara Sagrada; P. D. & Co.
5 lb. Pl. Est. Gentiana; P. D. & Co.
5 lb. Pl. Est. Jalep; P. D. & Co.
10 lb. Pl. Est. Licorice; P. D. & Co.
5 lb. Pl. Est. Senega; P. D. & Co.
5 lb. Pl. Est. Wild Cherry for syrup; P. D. & Co.
10 lb. Sarsaparilla Co. for syrup; P. D. & Co.
1000 capsules quinine sulph. 2 gr.; P. D. & Co.
2500 capsules quinine sulph. 4 gr.; P. D. & Co.
800 each hypodermic syringe No. 3, 16, 45, 60; Wyeth in tubes.
500 compressed powder, Boveys 5 gr.; Wyeth.
1000 compressed powder, Acetanilid Co. 5 gr. Wyeth.
500 compressed powder, Calomel & Sod. Bicarb No. 1; Wyeth.
500 compressed powder, Calomel & Sod. Bicarb No. 2; Wyeth.
500 compressed powder, Bland's; Wyeth.
500 compressed powder, Sod. Sulphate 5 gr. Wyeth.
5 lb. pills comp. cathartic imp. No. 100; P. D. & Co.
All tablet tritur. to be in bottles of 50.
2000 tab. tritur. Aloin, Bellad. & Podoph.; Wyeth.
1600 tab. tritur. Cal. & Sod. Bicarb Co.; Wyeth.
1000 tab. tritur. Cal. & Sod. Bicarb Co. 2; Wyeth.
1000 tab. tritur. Cal. & Sod. Bicarb Co. 3; Wyeth.
1000 tab. tritur. Cal. & Sod. No. 4; Wyeth.
1000 tab. tritur. Cal. & Sod. No. 5; Wyeth.
1000 tab. tritur. Cal. & Sod. No. 6; Wyeth.
500 tab. tritur. Cal. & Sod. No. 7; Wyeth.
500 tab. tritur. Cal. & Sod. No. 8; Wyeth.
500 tab. tritur. Cal. & Sod. No. 9; Wyeth.
500 tab. tritur. Cal. & Sod. No. 10; Wyeth.
500 tab. tritur. Cal. & Sod. No. 11; Wyeth.
500 tab. tritur. Cal. & Sod. No. 12; Wyeth.
500 tab. tritur. Cal. & Sod. No. 13; Wyeth.
500 tab. tritur. Cal. & Sod. No. 14; Wyeth.
500 tab. tritur. Cal. & Sod. No. 15; Wyeth.
500 tab. tritur. Cal. & Sod. No. 16; Wyeth.
500 tab. tritur. Cal. & Sod. No. 17; Wyeth.
500 tab. tritur. Cal. & Sod. No. 18; Wyeth.
500 tab. tritur. Cal. & Sod. No. 19; Wyeth.
500 tab. tritur. Cal. & Sod. No. 20; Wyeth.
500 tab. tritur. Cal. & Sod. No. 21; Wyeth.
500 tab. tritur. Cal. & Sod. No. 22; Wyeth.
500 tab. tritur. Cal. & Sod. No. 23; Wyeth.
500 tab. tritur. Cal. & Sod. No. 24; Wyeth.
500 tab. tritur. Cal. & Sod. No. 25; Wyeth.
500 tab. tritur. Cal. & Sod. No. 26; Wyeth.
500 tab. tritur. Cal. & Sod. No. 27; Wyeth.
500 tab. tritur. Cal. & Sod. No. 28; Wyeth.
500 tab. tritur. Cal. & Sod. No. 29; Wyeth.
500 tab. tritur. Cal. & Sod. No. 30; Wyeth.
500 tab. tritur. Cal. & Sod. No. 31; Wyeth.
500 tab. tritur. Cal. & Sod. No. 32; Wyeth.
500 tab. tritur. Cal. & Sod. No. 33; Wyeth.
500 tab. tritur. Cal. & Sod. No. 34; Wyeth.
500 tab. tritur. Cal. & Sod. No. 35; Wyeth.
500 tab. tritur. Cal. & Sod. No. 36; Wyeth.
500 tab. tritur. Cal. & Sod. No. 37; Wyeth.
500 tab. tritur. Cal. & Sod. No. 38; Wyeth.
500 tab. tritur. Cal. & Sod. No. 39; Wyeth.
500 tab. tritur. Cal. & Sod. No. 40; Wyeth.
500 tab. tritur. Cal. & Sod. No. 41; Wyeth.
500 tab. tritur. Cal. & Sod. No. 42; Wyeth.
500 tab. tritur. Cal. & Sod. No. 43; Wyeth.
500 tab. tritur. Cal. & Sod. No. 44; Wyeth.
500 tab. tritur. Cal. & Sod. No. 45; Wyeth.
500 tab. tritur. Cal. & Sod. No. 46; Wyeth.
500 tab. tritur. Cal. & Sod. No. 47; Wyeth.
500 tab. tritur. Cal. & Sod. No. 48; Wyeth.
500 tab. tritur. Cal. & Sod. No. 49; Wyeth.
500 tab. tritur. Cal. & Sod. No. 50; Wyeth.