Daily Capital Journal.

BY HOFER BROTHERS,

SATURDAY, FEB 27, 1897.

While the steamer Altona is undergoing repairs, steamer Ramona will leave for Salem for Portland on Monday, Wednesday and Friday, at 7:45 a. m., returning on the following days.

4

Big Attractions!

Linens.

Our linen department is lively these days, shows a most complete line of table linen, napkins, towels, etc. You may learn something by looking through.

Lace Curtains and Draperies.

Apropos of the spring house cleaning hints of the new curtains, swisses and dresden draperies are in order. Beautiful designs in draperies 10c., 12½c., 15c. per yard.

Dres Goods, Silks, Boleros, Etc.

New patterns, new weaves, new colorings. Worth your while to look them over.

American Queen.

March number now in. Subscribers please call. If you have not subscribed you can get a copy for the asking.

J. J. Dalrymple & Co.

SUMMER.

We now have on hand most of our line of summer fabrics in the wash goods class. They cover a range of styles and effects never before equaled in cotton fabrics, so admitted by every body in the trade. Verily the person don't live hereabouts who would be unable to find a summer gown suitable for any need, from the kitchen to the ballroom. They commence at 5c. and you can go as high as you desire, up to the pure white Organdi at 75c.

In plain terms they cover a range of lawns, dimities, organdies, lappetts, lace effects, etamin weaves, linen fabrics, satins, percales, plain and colored organdies, ect., ect. The new effects in weaves, colored linings and large designs are the leading features, and are well worth your while to see. We'd be glad to have you look them over. Colored linings in all shades.

T. Holverson.

OREGON PERSONALS

Luke Lynn has gone to Union.

E. E. McKinney has returned from Albany.

Werner Breyman was a visitor at Marion today.

Gov. W. P. Lord was a passenger to Portland this morning.

Prof. Z. M. Parvin is down from Albany to spend Sunday.

Mrs. A. G. Woodcock went to Corvallis today to visit her son.

Senator S. A. Dawson returned Friday afternoon from Albany.

Banker E. P. McCornack took the afternoon train for Portland.

A. W. Giesy, the insurance agent, was a Portland passenger.

Hopbuyer T. A. Liveslay was in Portland yesterday afternoon.

A. A. Burton went to Portland Friday afternoon on a short visit.

Adjutant General B. B. Tuttle returned this morning to Portland.

Representative E. W. Chapman was a passenger to Brooks this morning.

Representative W. S. U'Ren went to his home at Oregon City this morning.

J. A. Morrison, of the Pacific hop company went to Portland this morning.

President W. C. Hawley delivered a lecture on "Cuba" last night at Woodburn.

Mrs. J. R. Beegle, of St. Helens, is the guest of her daughter, Mrs. E. H. Flagg.

Landlord A. I. Wagner of the Willamette, took passage to Portland this morning.

Secretary Kincaid went to Eugene this morning to spend Sunday at home as usual.

Representative F. N. Jones of Wasco county, went to Portland this morning.

Mr. Flynn returned this morning to his home at Champoeg via steamer Modoc.

Engineer A. L. Brown, of the Salem Water Co. went to Portland this afternoon.

H. E. Hayes and daughter went to Kruse's Landing via the Modoc this morning.

Representative O. C. Emery, was a passenger to Dayton this morning via the Modoc.

Ex-District Attorney Jas. A. McCain returned this morning to his home at McMinnville.

Mrs. G. W. Anderson returned this morning from a short visit at Cottage Grove and Roseburg.

Miss Myrtle Lee, of Independence, is the guest of the Misses Hirsch on Chemeketa street.

W. E. McAfee, of Portland came up last evening to visit his sister Mrs. Norton who is quite ill.

Robert Maguire, of the E. C. Cross meat market, went to Portland this afternoon to spend a week.

Mr. and Mrs. A. C. Lawrence went to Portland this morning expecting to return Sunday morning.

E. B. Piper, of the Oregonian, accompanied by his family, has gone to Albany to spend Sunday with friends.

Many of the Senators and Representatives, as well as officers of the legislature, have gone home to spend Sunday.

Miss Catherine Wheeler, of Independence, who has been visiting Miss Jessie Creighton, returned home Friday.

His host of friends are more than pleased to see Hon. John G. Wright again about, after a protracted siege of sickness.

Homer Davenport, the great cartoonist, returned this morning from Spokane, and will make a short visit with his people before proceeding to California.

G. C. Goldenburg returned Friday afternoon to his home in Portland having been in attendance at the legislative session.

District Attorney S. L. Hayden was in Woodburn today to appear for the state against a man who was arrested for gambling.

Supt. A. N. Gilbert, of the state penitentiary accompanied by his daughter Miss Agnes went to Portland this morning.

David Barnes and Catherine J. Welch was the happy couple to whom County Clerk L. V. Ehlen issued a marriage license this morning

Mrs. John Hughes and daughters, Misses Geniveive and Ethel, returned via the overland this morning from an extended visit in California.

Ben Cook of the Oregon Land Co., has gone to Portland to meet the Omaha delegation, and will endeovor to induce them to come to Salem Monday.

Rep. Povey's little three-year-old daughter accompanied him to Portland today. She is called the anti-Mitchell mascott, and has occupied a seat several times in the house. She is the only lady who has ever taken a meal at the Bourne headquarters.

Miss Lena Prescott, who has been visiting with her parents and many friends in Salem, went to Astoria, yesterday, by the steamer Ruth, where she will visit with friends for a short time before resuming her duties as teacher in the public school at Fort Stevens. Miss Prescott has gained considerable reputation as a successful sshoolteacher and her many friends in Salem wish her continued cuc ess.

Grif. Jones left this morning via the Modoc for his home at Oregon City, after a short visit with Salem friends. There is probably not another man in the state who is better acquainted with the Willamette river than Mr. Jones. For forty-two years Mr. Jones was employed on different boats plying on the Willamette, serving in the capacity of steward and night-watch. He experienced two serious accidents during that period but escaped without any injury. Mr. Jones is an interesting talker and recites many incidents regarding navigation on the Willamette river at an early day.

Mrs. F. B. Southwick went to Oregon City and Portland Friday afternoon on a short visit. Mrs. Southwick is one of the delegates from Oregon to the national convention of the Woodmen's Circle which meets in St. Louis on the 9th of March. It was originally intended to have a conference at Salt Lake City previous to the national convention, but that has been abandoned and the ladies will not leave on their eastern trip until the latter part of next week. The delegates had expected to leave for Salt Lake City tomorrow.

ATHLETIC MEETING.—The regular annual meeting of the State Intercollegiate Athletic association is being held this afternoon at Willamette university. There are delegates present from the various colleges of the state. Among the business to be transacted is the election of officers for the ensuing year. It is reported that F. E. Brown of Willamette university may be elected to the presidency of the organization. The delegates to the convention from the W. U. Athletic association are R. W. Davis, R. W. Williams, and R. A. Watson.

WON BY EUGENE.—At the State Intercollegiate Oratorical contest at Newberg last evening Fred Fisk, of the Eugene State University, was declared winner. This is another laurel for the upper valley educational institution. The Salem delegation returned via steamer Ruth.

REFORM MAYOR OF CHICAGO.

Hon. Geo. B. Swift Among the Endorsers of Paine's Celery Compound.

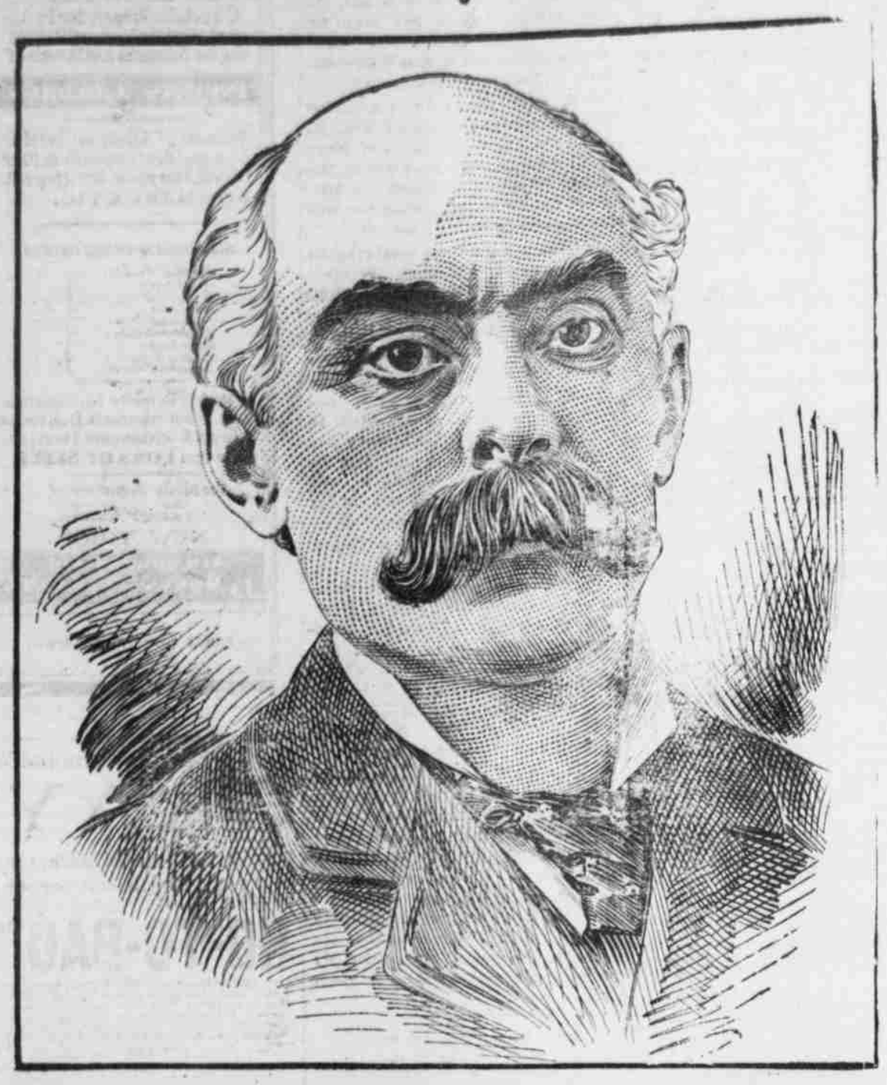

Hon. George B. Swift, Chicago's reform mayor, is one of the thousands who endorse the one great remedy that makes people well, where all other remedies either fail altogether, or at best simply give temporary relief.

Judge Powers, Congressman Meredith of Virginia, Congressman Grout, Assistant United States Attorney John C. Capers, Chief Post Office Inspector M. D. Wheeler, Congressman Bell and Neil, Lieut. McAllister, and many others who are fully as careful what they recommend, have publicly vouched for the marvelous power of Paine's celery compound to make people well.

These, and the thousands of other hearty testimonials that have recently been sent to the proprietors of Paine's celery compound, are simply an index of what this most wonderful remedy is doing in every State of the Union, and in every city and village.

It is making people well!

Men like these, who have won the confidence of their fellow citizens in the weightiest affairs, and are jealous of their reputations for sound judgment, having watched the splendid results from Paine's celery compound in their own families, and knowing exactly the invigorating effect that any sick person may expect from this great nerve-regulator and blood-purifier, are among the first to unhesitatingly and thankfully recommend the remedy to others for the public good they may do.

Says Mayor Swift: "The use of Paine's celery compound in my family has convinced me that it is a meritorious article."

Paine's celery compound restores the nervous energy and regulates the system.

It makes the blood pure and capable of carrying an abundance of brain and nerve elements to the weakened parts, and is thus able to permanently rid the body of sleeplessness, nervousness, neuralgia and dyspepsia.

Men and women who almost live at their work and are "run-down" and sleepless and incapacitated from doing their best work because of dyspepsia, rheumatism, and neuralgia, invariably find a permanent relief in Paine's celery compound.

Dyspepsia, persistent headaches, and disordered liver need prompt attention. In every case there is a positive and permanent cure in Paine's celery compound. It is the most earnest, conscientious remedy persons out of health can employ. Its life-giving effect upon "run-down" nerves and debilitated blood is nothing short of marvelous.

Prof. Edward E. Phelps, M. D., LL. D., brought to the study of nervous disorders and diseases of debility extraordinary professional enthusiasm. He and his able co-laborers concentrated upon the dicovery of an accurate remedy for these diseases all their energy. Paine's celery compound is used by the best physicians in their own homes, and prescribed to sufferers from all nervous diseases. It is within the reach of everyone.

DRAMATIC.

A splendid audience greeted the Grover company at the opera house last night. Their initial bow to the theatre goers was in "My Son-in-law." It was the richest bit of fun that has been furnished this season and showed the talents of a well trained company: The Grover Senior and Junior are the stars of the company. May Noble, the beautiful leading lady, showed to excellent advantage. They were ably supported by Miss Fanny Young, as Mrs. Uppers, Clyde Hess as Cromley Stuart, Nellie Young as the Little Laundry Woman, George Elmore as Blifilk, the coachman, and Miss Granville as Mrs. Bisbon, the Mexicana. The fun was genuine from the rise to the close of the show. The scenery, costumes and mounting of the play in general showed no attempt at barnstorming. The company closes tonight with "The Wolves of New York" a melodrama in six acts. Tonight's play will be a pleasure for those who enjoy attending plays interpreted by conscientious and well trained players.

OLD TIMERS.

The Portland Pacific Enterprise says:

The Leonard Grover company, an extensive and excellent repertoire and popular prices have been filling the Marquam Grand theatre this week with old-time booming audiences. Leonard Grover, the elder, has been a successful dramatic and operatic manager from the days "whereunto the memory of man runneth not." Thirty years ago, he made a tour of the country with a concert company that included such singers Franz Himmer, whose bassoprofundo tones fairly shook the windows of an ordinary hall or opera house like a sonorous earthquake; Theodore Hablemann, than whom no sweeter-voiced tenor ever charmed the ears of an American audience, and Annie Louise Carey, the world-famous mezzo-sopranno of a generation ago. A much-traveled gentleman, now in Portland, says he has since heard all the famous singers of the globe, but none has ever swept his whole soul away in a flood of melody divine as that company of Leonard Grover's did at a concert given in Nashville, Tenn., in December, 1866. Manager Grover's present company includes thirty-six artists.

THE REED.

stage is better equipped than ever before and stage managers pay the Patton Brothers high compliments on their enterprise and splendid outfitting of scenery and properties. Plays looked for future dates are Little Lord Fauntleroy and the Fanny Rice company

JORY-BOTTGER CASE.—The action for money in case of H. F Jory vs. Talkington, Bottger, & Co., was argued before Judge Geo. H. Burnett this morning and shortly before noon adjournment was taken until 10 a. m., Monday. The case is being very warmly fought. D'Arcy & Richardson appear for Mr. Jory, while Ford & Kaiser represent the defendants.

EGYPT.—Hon. D. P. Thompson, at University chapel, Friday, March 5, under auspices of Y. W. C. A. Admission 15c. Two for 25c.

SUNDAY SERVICES IN SALEM.

ASYLUM.

Preaching at 2 p. m. by Rev. Copeland.

A. M. E.

Morning and evening at St Paul. A. M. E. church North Salem, by Dr. Wilbur T. B. Harwood.

FIRST UNITED EVANGELICAL.

On Cottage st., near Center, J. Bowersox paster.

Preaching at 10:30 and 7 30. Suncay school at 12: K. L. C. E. at 6.15.

UNITY CHURCH.

Services at 10. 30 a. m. and 7. 30, p. m. Sunday school at 12. Unity Guild at 6. 30. p. m. Rev. W. E. Copeland pastor.

CHRISTIAN SCIENCE.

Every Sunday at 10:30 a. m. Wednesday at 7:30 p.m., at 299 Liberty street. The public are cordially invited to attend these meetings.

FIRST CONGREGATIONAL.

Rev. W. C. Kantner D. D. pastor, services at 10. 30. a. m. special musical services; Sunday school at 12 m. Junior Endeavor at 4 p. m. Y. P. S. C. E. at 6. 30 p. m.

FIRST CHURCH OF CHRIST, (Scientist)—Sunday School 10 a. m. Lesson sermon 10:30 a. m. Friday evening 7 :30. Christain Science, Hall corner Court and Liberty streets. All welcome.

FIRST PRESBYTERIAN CHURCH.

Rev. W. Steele, pastor, 10. 30 a. m. Sunday school 12 m. Chinese S. S. 3. 30. Junior C. E. 3. 30. Senior C. E. 6. 15; evening service 7 30; prayer meeting Thursday evening 7 30 o'clock. Come.

U. B. CHURCH.

(Yew Park) preaching at 11: a. m. followed by a communion service preaching also at 7: 30. p. m. quarterly meeting Sabbath school at 10: a. m, Y. P. C. E. at 6: 30 p. m.

Dawson's Bitters for indigestion.

Elegant, Handsome,

and all such exclamations are heard daily as the ladies look over our new goods. New dress goods, new silks, new trimmings, new fancy ribbons, We have also added to our stock a line of ready-made skirts from $1 to $10. Call and see them.

MONDAY AND TUESDAY

SPECIAL SALE!

HOSIERY! HOSIERY!

Stock's

257 Commercial st.

DIED.

GEORGE.—At the family home east of the state fair grounds, at 7 p. m. Friday, February 26, 1897, Mrs. J. E. George, wife of W. P. George, aged 59 years, of cancer of the stomach.

Deceased leaves one son, C. F. George, of Salem, and one daughter, Mrs. E. M. Potter, who resides in Washington. Funeral services will be conducted from the late residence at 1 p. m. Sunday, conducted by the Christian Scientists. The remains will be given interment in Rural cemetery.

ATTENTION—UNEMPLOYED.

Important Information for Unemployed Men and Women.

There are deserving and intelligent men and women in every town out of employment. Will you not hand this to some such person who wants to earn a little money?

We want men or women out of employment to introduce best selling and cheapest newspaper in the world. Can make 50 cents to $2 a day spot cash. No capital required. Send your address to CAPITAL JOURNAL, Salem, Ore., for full instructions and equipment and go to work at once. 2-6-td

Do not make any other engagement for Friday and Saturday nights. The Grovers are coming.

PORTLAND MARKET.

PROVISION.

Portland, Feb. 27. Wheat valley, 83@84 Walla Walla, 81

Flour—Portland, 4.25., Benton county 4.25 graham, 3.50; superfine, $2.75 per bbl

Oats—White, 39@40c; grey, 38@40; rolled in bags, $4.25@5.25, barrels, 4.50@7.00; cases, 3.75.

Potatoes.. Oregon, 65a70c per sack,

Hay .Good, 12.50@13 per ton.

Hops—9@10c.

Wool.. Valley, 9@10c; Eastern Oregon 6@8c.

Mohair. . 15@20c.

Millstuffs.. Bran, $15.00; shorts $16.50.

Poultry—Chickens, mixed, $2@3.00; turkeys, live, 12½.

Eggs.. Oregon, 11@11½c per doz.

Hides.. green, salted 60 lbs 6½c; under 60 lbs 5½c; sheep pelts, 10@70c

Tallow—2½c@3c.

Onions—1.25@1.50 per 100.

Wheat Bags—Calcutta 5.00 per 100.

Beans—small white, 1½c@1¾c. lima 3½

Hogs Heavy, 3.00 to 3.50

Butter.. Best dairy, 30@40c; fancy creamery 45a50c.

Cheese .12½c.

Dried Fruit—Apples, evaporated, bleached 6½@7c; unbleached, 3½c@4c; sundried, @5½c.

Pears—5c@6c

Plums—pitless, 3c@4c.

Prunes—4½c@6c.

Veal—small 6a6½; large 5½c per lb.

Mutton Weathers 3.00; ewes 3.25; dressed mutton, 5½a6c.

Beef—Steers 2.75a3; cows $2@2.50 dressed 4a5½.

Cured Meats—Hams 10c—10½c bacon 6c

Lard—in pails, 7½c.

SALEM MARKET.

Wheat—67c

Oats 40c.

Hay.. Baled, cheat, 11.00; timothy 12.00.

Straw, $5.50.

Flour.. In wholesale lots, 4.20; retail 4.40; bran, bulk 13.00; sacked, 14.00; shorts, 14.00@15.00; chop feed, 15.00 16.00.

Poultry. Chicken, 6c; Turkeys 10c.

Veal.. Dressed, 5.

Hogs.. Dressed, 4@5.

Live Cattle.. 2½@2¾.

Sheep.. Live, 2.00@2.50 cwt.

Wool.. Best, 12c.

Hops.. Best, 9 a 10c

Eggs... weak a. 9a12½c.

Fruit.. Green—Apples per box 1.00@1.50

Farm Smoked Meats Bacon, 7c; ham 11c; shoulders, 5½c.

Potatoes.. 40c per bu.

Onions—$1.80 per bu.

Dried Fruit.—Apples, evaporated bleached, 7c—8c: unbleached 4c@5c.

Plums—4c.

Butter—Dairy 15@20c; creamery 20@25c.

The present state of the tea-trade can't continue. Americans drink the worst tea in the world, and pay double for it.

Schilling's Best is the remedy.

Proof: the grocer gives your money back if you don't like it.

A Schilling & Company San Francisco

897

THE PRINTO-GRAPH.

Have you seen the new Printograph. It is a new duplicating machine for issuing advertising matter, Print your own cards circulars, and announcements. The Printograph is superior to the Heptograph, as it requires no washing. Drop in an see it,

DEARBORN'S Book Store, 263 Com. st.

UNION BARGAIN STORE!

Bargains in

Shoes,
Rubber Goods,
Handkerchiefs,
Laces,
Hosiery,
Men's Hats.

Another lot of those good $1.50 shoes for $1. Prices below all competition.

M. J. MATSON, Pro.
Removed to 291 Commercial Street.

Reed's Opera House.

PATTON BROS., Managers.

Grover Company IN Comedy,

Last night. Tonight

"Wolves of New York."

Ladies Who Value
A refined complexion must use Pozzoni's Powder. It produces a soft and beautiful skin.