THE BEST PIPE TOBACCO.

quickly. Over 2,000 private endorsements.

Premature means impotency in the first stage. It is a symptom of seminal weakness and barrenness. It can be stopped in 30 days by the use of Hudyan.

The new discovery was made by the Specialist of the old famous Hudson Medical Institute. It is the strongest vitalizer made. It is very powerful, but harmless. Sold for $1.00 a package or 6 packages for $5.00 (plain sealed boxes). Written guarantee given for a cure. If you buy six boxes and are not entirely cured, six more will be sent to you free of all charges. Send for circulars and testimonials. Address

HUDSON MEDICAL INSTITUTE,
Junction Stockton, Market & Ellis Sts
San Francisco, Cal.

Mexican Mustang Liniment

for

Burns,
Caked & Inflamed Udders,
Piles,
Rheumatic Pains,
Bruises and Strains,
Running Sores,
Inflammations,
Stiff joints,
Harness & Saddle Sores,
Sciatica,
Lumbago,
Scalds,
Blisters,
Insect Bites,
All Cattle Ailments,
All Horse Ailments,
All Sheep Ailments,

Penetrates Muscle, Membrane and Tissue Quickly to the Very Seat of Pain and Ousts it in a Jiffy.

Rub in Vigorously.

Mustang Liniment conquers Pain.

MONEY TO LOAN

Hamilton & Moir.

THE CAPITAL JOURNAL.

(DAILY AND WEEKLY.)

BY HOFER BROTHERS.

WEDNESDAY, JUNE 19, 1895.

WESTERN OREGON CROPS.

Report of the State Weather Bureau for the Past Week.

Weather—The fore part of the week had fair weather, with a pleasant temperature, which gradually changed to cooler, cloudy weather and rain. Rain fell on the 14th, 15th and 16th, while Monday, the 17th, was fairer and much warmer. The rainfall was heaviest about Portland, where slightly over one-half inch fell, which decreased southward; in Douglas county 0.20 of an inch fell, while in Josephine and Jackson counties it amounted to from a sprinkle to 0.18 of an inch. Along the coast the rainfall amounted to from one-quarter to one-half an inch. Hail fell on the 14th (Friday) over the greatest portion of the Willamette valley, accompanying a thunder storm. Light frosts occurred about Springfield and Camp Creek, Lane county, on the 11th and 12th; in portions of Columbia, Washington and Tillamook counties on the morning of the 14th, and in portions of Josephine county the morning of the 15th the more tender vegetation was slightly affected by the frosts.

The maximum temperature for the week ranged from 54° to 82°; the minimum from 38° to 54°; both maximum and minimum temperatures were from 6° to 12° cooler than the preceding week.

Crops—The weather has been favorable to the growth of all crops. The cool weather retarded that rapid growth which had been prevailing for the preceding week, and this was beneficial. The frosts did no real damage. The ground was quite dry, hence the rain served its purpose. As one correspondent writes, "If the weather had been made to order during the current season, its character could hardly have been improved upon. The great benefit of the cool, rainy weather was to check the ravages of the hop louse. The hops were being generally affected, and since the rain their appearance is not so marked. Hops continue their healthy, vigorous appearance. Spraying is being generally practiced, and by care the hop crop will be secured in prime condition."

Fall and winter-sown wheat are now beyond any possible harm from adverse weather conditions, except heavy rain and wind, which would beat it down. The wheat has now headed. Some correspondents report the presence of the grain aphis, but so far it is not present in any large numbers, nor is anything serious expected from them. Spring-sown grain is in splendid condition. The ordinary weather should it prevail, will produce the spring grain to perfection of quality and yield.

Haying was commenced in many sections the forepart of the week, which was interrupted by the rain; it will be resumed this week and much of the hay will be cut by the close of the current week. The hay is very heavy and a large crop will be secured. The corn was retarded in its growth by the cool weather. There is so little corn in Oregon that its success or failure has but little influence on the general crop condition; that which has been planted has good growth and a very healthy and promising appearance.

The fruit prospects continue promising. Some varieties of prunes continue to drop, but so far it has been nature doing the pruning instead of man. The trees for the most part yet have more fruit upon them than they can well mature. The peach, apricot, almond and walnut trees are well filled. There will be no short crop in any of these. The pear trees are considerably overloaded and much hard pruning will have to be done to prevent the heavy fruit from breaking the trees. The apple crop will be fully the average in yield and superior in quality. More care than ever is taken to protect all fruits from the ravages of insects. The caterpillar appeared in destructive number three weeks ago, and they are now conquered by spraying. And so with other pests. The cherry trees are loaded and are ripening rapidly. Potatoes are growing rapidly. The early varieties are in bloom and some are being dug up.

The potato crop will most likely be larger than ever before. The strawberry season is nearly over. Raspberries are now ripening. As usual, all berries will have a most prolific yield.

Sheep-shearing is about over, and good, heavy fleeces have been secured. Stock continues in prime condition. The field, garden, orchard and range all promise most successful returns, and the flattering prospects for bountiful harvests that have prevailed for the past month continue, but in an improved degree.

The atmospheric conditions are such that warmer weather with little or no rain will probably prevail the remainder of the month.

THE CITY COUNCIL MEETS.

Large Amount of Routine Work Disposed Of.

The Salem city council met Tuesday evening in regular session. Present: Mayor Gatch, Aldermen Bingham, Duncan, Holman, Murphy, Rigdon, Smith, Marshal Dilley, Recorder Edes, Fire Chief Cross and City Engineer Culver; Alderman Albert, late.

The proper committee reported that the ordinances regulating the grade of Waller street, and the regulation of bicycle riding, be passed. Adopted.

BILLS PAID.

Brown & Smith	$ 1 40
Lee Steiner	1 60
Gray Bros	2 00
Geo. W. Johnson & Son	4 00
Ed. N. Edes	3 00
Buren & Hamilton	29 00
Patton Bros	3 10
Salem Con. St. Ry. Co	459 50
Geo. Thompson	2 00
Dugan Bros	52 69
F. J. Fagan	3 00
Geo. Russell	1 00
Elmer Worick	75
L. R. Murphy	3 00
Salem Truck & Dray Co	1 00
Salem Water Co	107 38
John Hughes	7 75
C. P. Towle	14 25
H. H. Vandervort	10 00
John Heidecker	13 20
Brown & Smith	17 60

A bill of the Statesman Pub. Co. was referred to the printing committee.

SPECIAL FUNDS.

The treasurer's last report showed $2,151.29 lodged in the various funds. A motion to place it all into the general fund for payment of warrants was referred.

On motion the ways and means committee was asked to look the matter up and report.

The street committee reported in favor of a petition for a sidewalk on west side of 15th street between Oak and Mill streets. Adopted.

Recorder Edes reported that the liquor license applications of A. Dageny and A. Schreiber were still in hand and asked that same be acted upon, as these men's licenses had expired.

The city hall committee recommended that Hutchins & Southwick be paid $2,414.30 and W. D. Pugh $36.35. Allowed.

On motion the claim of a New York bank for exchange on city bond payments was ordered paid.

The committee on ordinances reported in favor of the passage of the ordinance for the improvement of Mill street. Adopted.

Recorder Edes reported that he had many applications for licenses for street stands for July 4th, and asked if licenses could not be issued for the one day. Mr. Albert moved that the city marshal and street commissioner be instructed to clear the streets of all stands, etc. Not seconded.

The license committee reported in favor of giving Mr. Schreiber a license. Mr. Duncan opposed giving Mr. Dageny a license, as he believed that he had violated the ordinance by keeping open Sundays. On motion of Mr. Holman the application of Mr. Dageny was taken from the hands of the committee. Mr. Albert moved that Mr. Dageny be cited to appear at the next meeting of the council to show cause why he should not be refused a license. Mr. Bingham suggested that the matter be referred to a special committee. Mr. Albert's motion was withdrawn and he seconded Mr. Bingham's motion to refer to a committee of three with power to examine witnesses. Adopted.

W. A. Cusick petitioned to have $34.50 taxes refunded, which was collected by error. Granted.

A petition from the people of Yew Park for a hydrant on 12th and Mission streets was not granted, but referred.

A similar petition was presented for a hydrant on 18th and Mission. Also referred.

The use of Willson avenue and Marion square were asked by the Fourth of July committee for the celebration on that day, and for all receipts from stand privileges. The use of the grounds were granted for celebration purposes, but not for stand root privileges.

The S. F. company petitioned for a right to build a hop warehouse on the west half of block 46. Mr. Bingham suggested that that half block be relieved from the fire limit. Referred for ordinance.

Fire Chief Cross sent a communication stating that it was practical to carry fire ladders on the hose wagon, and the chief was instructed to secure such ladders as he saw fit.

The street car companies of the city petitioned for a remission of license for 1895. Referred to a special committee of three.

The matter of a dumping ground for garbage was referred to Mr. Holman.

An ordinance was introduced, taking the west half of block 46 from the fire limits. Referred.

The ordinance establishing the grade of Waller street was read the third time and passed.

The ordinance establishing the grade of Mill street was also read the third time and passed.

The bicycle ordinance also passed third reading, Bingham voting no.

Alderman Murphy moved that the bicycle ordinance be published in all the daily papers of the city for one week, at the rates paid the official paper, which is THE CAPITAL JOURNAL.

That Excursion.

All who wish tickets for the A. O. U. W. excursion to the Jefferson picnic next Thursday should secure them at once.

Special train to leave at 9 a. m. and return at 5 p. m.

The finest opportunity for a day's outing during the season.

Address by Grand Master Workman W. W. Brannin. Band concert, games, contests and races.

Apply for tickets to committee, P. H. Raymond, A. M. Clough, W. T. Rigdon.

A High Liver

Usually has a bad liver. He is bilious, constipated, has indigestion and dyspepsia. If there is no organic trouble a few doses of Parks' Sure Cure will tone him up. Parks' Sure Cure is the only liver and kidney cure we sell on a positive guarantee. Price $1.00. Sold by Lunn & Brooks. 19-4

When Baby was sick, we gave her Castoria.
When she was a Child, she cried for Castoria.
When she became Miss, she clung to Castoria.
When she had Children, she gave them Castoria.

STATE OF OHIO, CITY OF TOLEDO, } ss
LUCAS COUNTY,

Frank J. Cheney makes oath that he is the senior partner of the firm of F. J. Cheney & Co., doing business in the city of Toledo, county and state aforesaid, and that said firm will pay the sum of one hundred dollars for each and every case of catarrh that cannot be cured by the use of Hall's Catarrh Cure.

FRANK J. CHENEY.

Sworn to before me and subscribed in my presence, this 6th day of December, A. D. 1886.

SEAL

A. W. GLEASON,
Notary Public

Hall's Catarrh Cure is taken internally and acts directly on the blood and mucous surfaces of the system. Send for testimonials, free.

F. J. CHENY & Co., Toledo, O.
Sold by druggists, 75c.

$5,000 Reward. $5,000

For a better or more pleasant remedy for the cure of consumption, bronchia troubles, cough, croup and whooping cough than SANTA ABIE, the California king of consumption. Every bottle warranted. If you would be cured of that disgusting disease, catarrh, use CALIFORNIA CAT-R-CURE, 50 cts. and $1.00 a Jar; by mail $1.10. Santa Abie and Cat-R-Cure are sold and warranted by Lunn & Brooks.

Hop Growers and Fruit Growers should send their orders at once for Quassia chips and Whaleoil soap. From all appearances this is a great year for bugs. Quassia and Whaleoil soap are the surest destroyers of aphis, leaving your plants and trees uninjured. For sale by

WM. BROWN & Co
316 Commercial street, Salem, Or.

Rheumatism

Is a symptom of disease of the kidneys. It will certainly be relieved by Parks' Sure Cure. That headache, backache and tired feeling come from the same cause. Ask for Parks' Sure Cure for the liver and kidneys price $1.00, sold by Lunn & Brooks. 19-4w

OATS A SPECIALTY.—Aside from a mammoth stock of all kinds of feed we have oats in great plenty, and everything with us goes at lowest known prices. Brewster & White.

There are 177755 miles of railroad in the United States.

There are 96,836,880 railroad ties used to cover this ground.

There are 533,205,000 ties used to bind these rails together, but no such amount, however, is required to bind the hearts of the travelling public to the fact that the Wisconsin Central lines furnish superior facilities on all their trains between St. Paul and Chicago, which form close connections with all lines to the east and south.

Make a note of it.

Shoes, shoes, are going fast at the big discount sale "Columbia Shoe Store." 10 per cent off.

Purest spring water served free with all meals at Strongs restaurant. 11 tf

Pains Around the Heart.

"Last spring I was taken sick with heart trouble, and was so I could hardly get my breath. I procured a bottle of Hood's Sarsaparilla and when I had taken it I felt better. This spring I was troubled with a pain around my heart and after taking Hood's Sarsaparilla I felt much better."

MRS FANNY GLOVER.

Baltimore, Md.

Hood's pills cure all liver ills.

TODAY'S MARKETS.

Prices Current by Telegraph—Local and Portland Quotations.

SALEM PRODUCE MARKET.

BUTCHER STOCK.

Veals—dressed 4 cts.
Hogs—dressed 4½c.
Live cattle—2@2½c.
Sheep—alive $2.00.

MILL PRICES.

Salem Milling Co. quotes: Flour in wholesale lots $2.25. Retail $2.40. Bran $11 bulk, $12.50 sacked. Shorts $12 @13. Chop feed $14 and $15.

WHEAT.

44 cents per bushel

HAY AND GRAIN.

Oats—20@22½c.
Hay—Baled, chest $5.50@6; timothy $7.50.

FARM PRODUCTS.

Wool—Best, 12c.
Hops—Best, 3 to 7c.
Eggs—Cash 12½c.
Butter—Best dairy, 10@12½c; fancy creamery, 15@20c.
Cheese—10 to 12½ cts.
Farm smoked meats—Bacon 9c hams, 11; shoulders, 7.
Potatoes—20c.
Onions—2 cents

LIVE POULTRY.

Poultry—Broilers 10c; Hens, 6c; roosters not wanted; ducks, 6@7c.
Turkeys, 6@8c.

PORTLAND QUOTATIONS

Grain, Feed, etc.

Flour—Portland, $2.65; Walla Walla, $2 65; graham, $2.50; superfine, $1.80 per barrel.
Oats—White, 29@30c; milling 31@32c; grey, 26@28c; rolled, in bags, $5.75@6.00; barrels, $6.00@6.25; cases, $3.75.
Potatoes—25c per sack.
Hay—Good $5@9.50 per ton.
Wool—valley, 11½@12½c.
Millstuffs—Bran, $11.50; shorts, $13.50; chop feed, $12@$15 per ton; chicken wheat, 75c per cental.
Hides—green, salted, 60 lbs. 3½c. under 60 lbs., 2@3c; sheep pelts, 10@60c.
Hops—Choice 5@6c.

DAIRY PRODUCE.

Butter—Oregon fancy creamery, 10@12½c; fancy dairy, 9@10c; fair to good 7½@8c; common, 5@6½c.
Cheese—Oregon full cream 8@10.
Eggs—Oregon, 12½c per dozen.
Poultry—Chickens, $3.00@3.50 per dozen; ducks, $4.00@5.00; geese, $5,50@$6,00; turkeys dressed, 12c.
Beet—Topsteers, 3@3½c per lb; fair to good steers, 2½@3c; cows, 2½@2½c; dressed beef, 5@6½c.
Mutton—Best, sheep, $2.50@2.75; choice ewes, $2.25; dressed, 4@4½c
Hogs—Choice, heavy, $3.50@3.75; light and feeders, $3 50; dressed, 4½c per lb.
Veal—Small, choice, 5@6c; large, 3@4c per pound.

SAN FRANCISCO MARKET.

Wool: Oregon Eastern choice, 18@19c; do inferior, 6@7c; do valley, 9@11c.
Hops—Quotable at 4@6c.
Potatoes—Early Rose, 50@75c in sacks; Burbanks, 35@60 per sack.
Oats—Milling, $1.07@1.17½.

The north bound overland was over two hours late this morning, passing through Salem about 8:15 a. m.

Banner of Babies.

Miss Sperry requests those who have not yet brought in their babies, to bring them in before the 20th. 6-11 td

THE ONE CENT DAILY.

THE DAILY JOURNAL by mail is distinctively the Farmers' Daily. At $3 a year any farmer living within reach of a stage line can have the DAILY JOURNAL delivered to him by mail daily and all his other mail, for 50 cts. per quarter of three months. That makes THE ONE CENT DAILY cost you $5 a year and all your other mail free.

That is still $1 less than any Associated Press daily in the state. Farmers, let the light of a daily mail, with the outside world, shine in upon your homes.

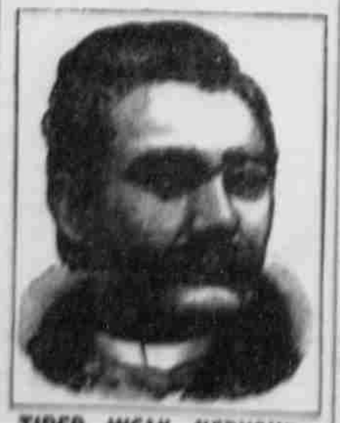

TIRED, WEAK, NERVOUS, Could Not Sleep.

Prof. L. D. Edwards, of Preston, Idaho, says: "I was all run down, weak, nervous and irritable through overwork. I suffered from brain fatigue, mental depression, etc. I became so weak and nervous that I could not sleep. I would arise tired, discouraged and tired. I began taking

Dr. Miles' Nervine

and now everything is changed. I sleep soundly, I look bright, active and ambitious. I can do work in one day now that I used to do in a week. For this great good I give Dr. Miles' Restorative Nervine the sole credit.

It Cures."

Dr. Miles' Nervine is sold on a guarantee that the first bottle will benefit. Book on Nervous Diseases sent free. Address Dr. Miles Medical Co., Elkhart, Ind.

Children Cry for Pitcher's Castoria.

Is Your Blood Pure

If it is, you will be strong, vigorous, full of life and ambition; you will have a good appetite and good digestion; your sleep will be sound and refreshing; your nerves will be strong; you will have little need to fear disease in any form.

But how few can say that their blood is pure! How many people are suffering daily from the consequences of impure blood, scrofula, salt rheum, rheumatism, catarrh, nervousness, sleeplessness, headache, and

That Tired Feeling

Hood's Sarsaparilla purifies, vitalizes and enriches the blood. Therefore, it is the medicine for you.

It will give you pure, rich, red blood and strong nerves.

It will overcome that tired feeling, create an appetite, give refreshing sleep and make you strong.

Is not this just what you want?

Then take Hood's Sarsaparilla. It is the best building up medicine.

Hood's Sarsaparilla Is the Only True Blood Purifier

Prominently in the public eye today.

Hood's Pills cure habitual constipation. Price 25 cents.

KLAMATH HOT SPRINGS

Siskiyou County, Cal.

About fifty miles north of Mt. Shasta, twenty miles from the California & Oregon R. R., steam, sulphur and hot mud baths. Cure for rheumatism, skin diseases and stomach and all stomach troubles. Fisning, hunting, climate and scenery unsurpassed. Fine stone hotel. Delightful place to spend the summer. For particulars address EDSON BROS., Beswick, Cal. Props. 5 7-6m

MINERAL SPRINGS

Of the State of Oregon.

It's water is free to all, and is located in the foot hills of the Cascade mountains, at

Sodaville, Linn Co., Or.

The most accessible mineral springs in the state at all seasons of the year, and the best water. This water is a cure for all diseases of the stomach, liver and kidneys, and costs you nothing. First-class hotel accommodations, E. G. Briggs, proprietor; mineral baths and consorial parlors, Geo. Bosquet, manager; general merchandise, R. W. Fisher, proprietor; physician and surgeon, A. G. Prill. Remember this is the place for pure air, fine scenery, fishing and hunting, and to regulate your health by drinking and bathing in the best sodawater on the Pacific coast.

Daily hack line meets all trains at Lebanon, Or.—only 4 miles, a nice drive. Bottling of sodawater for shipment. Livery and feed stable, A. P. Flory & Sons, proprietors. 5868

GEO. FENDRICH'S

MEAT MARKET!

Nerve Tonic — Blood Builder

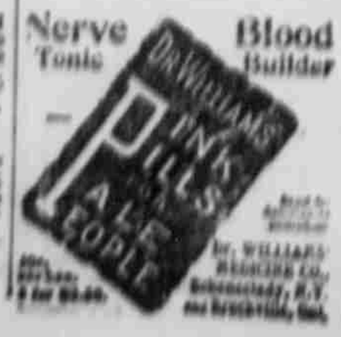

Dr. Williams Medicine Co. Schenectady, N.Y. and Brockville, Ont.

JOHN HUGHES.

Dealer in Groceries, Paints, Oils, Window Glass, Varnishes and the most complete stock of Brushes of all Kinds in the State. Artists' Materials, Lime, Hair, Cement and Shingles and finest quality of GRASS SEEDS

NEW ADVERTISEMENTS.

STRAYED—A light roan cow, white on spots and red neck; leather halter on; ready to calve. Reward to any one sending information of whereabouts to W. Van Fleet. 173*

WANTED—Agents to introduce Morgan's Adjustable Pat ent. No experience required. Any person can cut a perfect fitting dress from actual measurements in 15 minutes. Commission agents make from $5 to $10 every day. Address Mrs. F. F. Davis, Secy, Dr. Office hours from 11 a. m. to 2 p. m. Two lady agents wanted at once. 11 6*

MONEY TO LOAN.—C. Marsh, Room 3, Post Office block. 11tf.

WANTED—Practical butcher and meat market man, with small capital, for partner in good business. Apply at this office. 22*

L. P. FISHER, Newspaper Advertising Agent, 21 Merchants' Exchange, San Francisco, is our authorized agent. This paper is kept on file in his office.

FOR SALE OR TRADE—Two hundred acres 70 acres in cultivation and 130 acres grub oak pasture, with running water the year round, will trade for 50 acres good land near station in part payment. Inquire or address J. G. BARRIS, Perrydale, Polk county, Or. 5-1

CHRISTIAN SCIENCE—Literature of all kinds on sale and Christian Science services at 326 Liberty street, corner Chemeketa.

CARPET PAPER—Large roll of heavy brown wrapping paper for sale cheap. Just the thing for putting under carpets. This at Journal office.

SIBYLLA SHERMAN — Typewriting and commercial stenography. Office, room 11, Gray block. The best of work done at reasonable rates. 19-2tf

FOR EXCHANGE—A first-class grain farm, situated in the famous James River Valley, North Dakota, close to good market, will exchange for property about Salem. Address H., care Journal.

PAPERS.—Portland, Sacramento, Seattle, Tacoma and San Francisco papers on file at Hopf's Poneoffee check.

YEW PARK FAMILY GROCERY.—Fine confectionery, fruits and Vegetables. Express delivery. 6-15-1m* McATEE & SMITH.

BICYCLE . . RACES!

AT STATE FAIR GROUND,

Friday, June 14.

Given under the auspices of C U C U, by sanction of L. A. W. Racing Board, and under L. A. W. rules.

---RACES---

1. ½-mile, open, Class A.
2. 1 Mile. Novice.
3. C U C U 10 mile handicap road race. This race starts outside gate and runs to finish on track.

Entries to be made with Walter Dugan, clerk, and close at noon Friday.
Races to commence at 2 o'clock, sharp.
Admission, gents, 50c. Ladies and children 25c. Grand stand free.

SALEM TILE WORKS.

LARGE STOCK ON HAND.

Special inducements offered. Shipped to all point on short notice. Send for prices. Yards, North Salem.

Address J. E. MURPHY, Salem, Or.

C. H. LANE

MERCHANT TAILOR,

211 Commercial St., Salem.

F. M. Steele

AT THE OLD COURT HOUSE.

Machinery and Bicycle Repair Shop.

STANLEY & HEAD,

STEAM WOOD SAW.

Money to Loan.

Children Cry for Pitcher's Castoria.