JUST OPENED!

A new line of gents' furnishings.
Latest creations in neckwear, including black puffs, with white lines; black bows, with white lines; wash ties.
New Negligee Shirts.

Colored Cheese Cloth.
Red, white and blue bunting, for decorating purposes.
Waist Silks.....25c yd
Dimities.....10c yd
Figure Lawns.....8½c yd
Latest in Straw Hats.

J. J. DALRYMPLE & CO.

NEW BOOKS

JUST RECEIVED AT

DEARBORN'S BOOK STORE.

"Tales From Scott"—by Sir Edward Sullivan
"The Indiscretions of the Duchess"—by Anthony Hope.
"The Idiot"—by John Kendrick Bangs.
"A Change of Air"—by Anthony Hope.
"John Ingerfield"—by Jerome K. Jerome.
"The Master"—by I. Zangwell.
"The God in the Car"—by Anthony Hope.
"The Trespasser"—by Gilbert Parker.
"The Trial of the Sword"—by Gilbert Parker.

"WHEN THE SERGES CEASE TO ROLL,"

it will be hard on the summer girl. What will she do without the serge skirt?" We call her attention to our serges in all grades, and ask the privilege of showing them. The serge skirt is an absolute necessity these days.

More waists expected in on Saturday.

NAVY DUCKS—Just received.

T. HOLVERSON & CO.

PERSONALS.

E. P. McCornack went to Portland this afternoon.

Miss Helen Hibbard was a passenger on the 1:40 local to Portland.

McKinley Mitchell transacted business in the Capital city today.

Mr. Jake Ashenfelter and son Louie, of Turner, were in Salem today.

Miss Lottie Heilenbrand left for the coast today via Steamer Altona.

J. S. Duser, of Oregon City, registered at the Willamette last evening.

Miss Adda Irwin left on the 1:40 local for Seattle, on a visit to relatives.

State Printer W. H. Leeds returned this morning from a trip up the valley.

Chas. Ford was a passenger to Portland on the Steamer Altona this morning.

L. Beach, of the Salem tannery, went to Portland this morning on the Altona.

O. P. Beardsley, the Eola hop raiser, was a passenger to Albany on the 11:17 local.

A. J. Basey, the cabman, was a passenger to Portland on the morning overland.

Mrs. R. F. Southwick returned this afternoon from an extended visit with friends in Eugene.

Mrs. C. P. Bishop and Miss Lenora Kay returned this morning from a short trip to Portland.

John H. Campbell and son, J. Herbert, were passengers to Portland on the Altona this morning.

Mr. and Mrs. H. A. Johnson, Sr., went to Jefferson on the 11:17 local for a short visit with relatives.

J. H. Thatcher, manager of the Oregon Telephone and Telegraph company, is in the city on business.

C. C. Donovan, passenger agent for the Great Northern at Portland, returned to the metropolis this morning.

Allen Jay and wife, of Richmond, Indiana, arrived in the city this morning and are registered at the Willamette.

Geo. Whitney, a native born son of Oregon, who is still farming the old home ranch near Woodburn, is in town today.

New Goods . . . .

We are just in receipt of an elegant line of new goods consisting of
Ready made ribbon bells.
Ladies' gauntlet driving gloves.
26 inch black sun umbrella.
Men's women's and children's black hosiery.
White lawns and India linns.
Bicycle shoes, sweaters, etc.
You can constantly find with us beautiful patterns in Scotch Zephyr, Ginghams, Princess Ducks, Cotton Crepes and every thing in the way of seasonable dress goods.
No fair to catch the unwary. One price to all and that the lowest price known for all kinds of reliable merchandise. Call and see for yourself. No trouble to show goods.

WILLIS BROS. & CO.

J. B. Huntington, of Pendleton, who was reading clerk in the late senate, arrived in the city on the morning local.

Supt. F. R. Anson, of the Salem Consolidated Street Railway Company, was a passenger to Portland on the 1:40 local.

Miss Mary Henderson, who has been visiting her sister, Mrs. John Rowe, returned to her home at Corvallis this morning.

Miss Delia Butler, for some time an employe at the office of secretary of state, has gone to her home at St. Helens.

Mrs. Addie Allen, and child of Portland, are visiting at the parental home of Rev. and Mrs. J. Bowersox, on Liberty street.

Gov. and Mrs. Lord took the 11:17 train for Roseburg to attend the reunion of Southern Oregon Pioneers. They will return Sunday.

President W. C. Hawley, of Willamette university, went to Albany, this morning where he will deliver an address before the public school graduating class this evening.

Rev. C. W. Wendte, of Oakland, California, superintendent of Unitarian Mission Work for the Pacific coast, will preach in Unity church next Sunday morning and evening.

Miss DeForest, of Portland University, Mrs. Bulluch and daughter, Mrs. Beveridge, of East Portland, and Mrs. Thos. Van Scoy, of University Park, were the guests of Mrs. Prof. Parvin the past week.

GAS OFF.—Gas was detected escaping quite strongly at the state house today. As the legislature is not in session and the attorney-general out of town, it was concluded that it must be a main leaking, and Janitor Howell began to follow up the scent.

BOARD OF CHARITY.—The Salem Board of Charity will meet at the council chamber at 7 o'clock sharp this (Friday) evening. Officers for the ensuing year will be elected and all members are urged to be present. W. L. Wade, president.

THE WOODMEN AT WOODBURN.—Head Consul F. A. Falkenberg, of Denver, will visit the Woodmen lodge at Woodburn Saturday evening. About thirty prominent Woodmen from Salem Camp No. 118 will attend the meeting from Salem.

BASEBALL.—Saturday afternoon on the North Salem diamond, the Salem Juniors and the Woodburn nine will again cross bats. The Salem boys will endeavor to have a different score from that of last Saturday.

FLOWER BASKETS!

For Commencement Week, at

10 CENTS.
15 CENTS.
20 CENTS.

KELLER & SONS,
120 State.

Committed to the Asylum.

O. E. Osborn, a farmer, aged 25 years, of Independence, and A. L. Marsh, aged, 32 years, of Portland, were received at the insane asylum Thursday.

The New York Racket has just received a large lot of lace and embroideries of various shades, also dotted swiss and Victoria lawn, ribbons, flouncings and parasols, ladies' vests, table damask, linen crash, towels, hosiery of all kinds and numerous other articles, all sold at racket prices. Call and save money. 13-21

CHERRIES.—The Wallace cannery will pay 4 cts a pound for Royal Anne cherries, 3 cts for Governor Woods and 1½ cts for pie cherries.

THE AROMA!

Those highest grade Mocha and Java Coffees at Sonnemann's Grocery have the most delightful aroma. The Teas are the choicest ever brought to Salem. 125 State st.

IN THE CIRCUIT COURT.

Orders Entered on Judge Burnett's Docket.

THURSDAY AFTERNOON.

An additional number of twenty jurors were drawn and summoned to appear on Monday, the 17th, at 1 p. m. The following names were drawn and a deputy sheriff is now notifying them to appear at that time:

J. C. Thompson, capitalist, Salem.
F. B. Southwick, contractor, Salem.
George Gooding, farmer, Aurora.
H. St. Earle, laborer, Salem.
Seth Bursin, farmer, Stayton.
G. A. Ehlen, farmer, Butteville.
L. C. Pooler, farmer, Silverton.
Dexter Field, farmer, Salem.
J. B. Dimick, farmer, Hubbard.
J. W. Cox, clerk, Salem.
S. W. Jones, farmer, Brooks.
D. J. Holmes, capitalist, Salem.
Wash Hunsaker, farmer, Turner.
Henry Munkers, farmer, Howell.
J. A. Dickey, capitalist, Salem.
F. W. Hollis, clerk, Salem.
Wm. Hendershott, farmer, Butteville.
H. L. Bents, farmer, Butteville.
R. G. Keene, capitalist, Salem.
H. P. Keller, merchant, Salem.

All jurymen were excused Thursday afternoon until 1 p. m. Monday.

At 1:45 o'clock yesterday afternoon Judge Burnett requested a meeting of the Marion County Bar Association for the purpose of adopting new rules. As a result of the conference a rule was established that hereafter no papers can be taken from the clerk's office as has been the practice of late years. This will relieve the clerk from a great responsibility and also prevent the usual rush of work in that department of the county prior to and including sessions of the court. Other minor rules were adopted and the whole will be submitted to Judges Burnett and Hewitt and afterwards entered of record.

H. J. Bigger and J. H. McCulloch were appointed attorneys for the Redfords, indicted for larceny of horses.

FRIDAY'S DOCKET.

Jennie E. Melcher vs. State Insurance Co., motion to strike out all new matter in amended reply.

P. A. Cochran vs. J. E. Baker, demurrer to new matter in answer overruled as to first and third specifications and sustained as to second.

John Newsome vs. J. A. Tanner and Lewis Pettyjohn, default and judgment with order to sell attached property.

H. P. Gregory & Co., vs. T. P. Stevens et al., motion to retax costs to M. Stevens, found for defendant Stevens. The sheriff's fees are not allowed letigant to pay only fees deposited with clerk. Judge Shattuck decided the same way in Multnomah county.

Ruth E. Sayre vs. A. Whelan, motion for continuance overruled.

Ladd & Bush vs. Rankin Edgar, default, judgment and order to sell property.

State vs. Jas. Redford, plea of not guilty.

NOT TRUE BILLS.

The grand jury today returned three not true bills against Esther Tripp and two not true bills against William Hepburn.

The grand jury will probably conclude its labors on criminal cases this afternoon and visit the public institutions Saturday. Court has not been in session today since 10 o'clock. Warrants are out for two true bills found this forenoon.

Bicycle Races

At the state fair grounds, on Friday, June 14, 1895, given under the auspices of C C C C, by sanction of L. A. W. Racing Board, and under L. A. W. rules.

CASH TALKS.

Our entire stock of package and canned goods, Teas and Spices will be offered for sale at cost, beginning Monday, May 27, and every thing else at greatly reduced prices. Don't forget the place. Miller's Odd Cent Grocery, 156 State st.

A NEW MOVE.—Doty & Bennett have added a fine line of fruits, but they are still headquarters for all kinds of fish. Don't forget their clean shop on Court street.

Remember that with every meal served at Strong's restaurant you can get pure spring water fresh from one of the best springs in the state.

Get your shoes at the Columbia Shoe store and save the 20 per cent before the removal July 15.

Be sure and attend the bicycle race Friday night under the auspices of the C. C. C. C.

Sherm Thompson is having his front re-vermilionated.

Stayton Flour—Brown & Co.

Dr. Price's Cream Baking Powder World's Fair Highest Medal and Diploma.

GRADUATING EXERCISES.

To Be Held in the Opera House This This Evening.

All school children assembled at the various schools at 9 o'clock this morning for the purpose of receiving promotion cards and a few necessary instructions from the teachers. Soon after 10 o'clock the scholars were dismissed but the teachers of the primary department of the East school made good use of the holiday by entertaining the little folks at Morningside.

Another successful school term has just closed and as a result a class consisting of forty-four young ladies and gentlemen will receive diplomas at the Reed this evening as graduates from the grammar department of the Salem public schools. The members of the class are: Otto Metschan, Will Settle, Prudence Baker, Max Miller, Geo. Bushnell, Clara Pooler, Joseph de Vee mon, John Mathews, Jason Sutton, Florence Denholm, Bertha Buford, Chas. Hodgkin, Harlan White, Francis Harritt, Edna Pohle, Thos. Hubbard, Genevieve McKinney, Fred Fontaine, Ora Chaney, Frederick Peterson, Ellis Bean, Lydia Johnson, Abbie Kenyon, Florence Gillingham, Ira Towne, Grace McHargue, Bessie Sherman, Nina Damon, Louis Rossiter, Harry Swafford, Fred Ferrins, Oliver Cardwell, Neva Griswold, Bessie Burton, Percy Burton, Emma Elgin, Lillian Latham, Mary Albee, Bertha Kay, Pearl Alderson, Tony Metschan, Gertrude Denholm, Harry Hanson, Margaret Smith.

The following program will be rendered:

Song—"Come Where the Waters Roam."—Class.
Recitation—"The New Lochinvar."—Geo. Bushnell.
Song—"The Katydid."—Class.
Recitation—"The Rescue by Christie Johnson."—Grace McHargue.
Essay—"Civics and Patriotism in the public schools."—Ellis Bean.
Recitation—"Der Oak and die Vine."—Bessie Sherman.
Song—"Swance River."—Class.

MINOR LOCAL NEWS.

James Francis, of South Salem, is slowly improving.

—Cooler weather, with just enough sunshine for haying.

—Talk about a new local train for Salem is on the increase.

—The first bicycle meet of the Four C club takes place this evening at the State Fair Grounds.

—Independence held a rose fair June 13 and 14. A rose queen was balloted for, and a decorated bicycle parade was the big feature.

—THE ONE CENT DAILY has a larger circulation at the country post offices of the Willamette valley than any Portland paper ever had.

—Gov. Budd, of California, reads THE JOURNAL at the Klamath Hot Springs hotel—a favorite resort for invalids and professional men seeking recuperation.

—Ira Campbell, of the Eugene Guard, is becoming a regular Oklahoma boomer. He says: "The Oregon Press Association will have a rousing meeting at Newport in July."

—The Democratic Roseburg Review knows just what our Republican state officials would do. It says: "The impression has somehow gone out that Kincaid, Lord, et al, wish to abolish the railroad commission. This is a great mistake—they only desire to oust the present commissioners and appoint a new set."

—The culmination of our local disturbance was reached on Friday night or early on Saturday morning, when the large plate glass front of W. L. Tooze's office was smashed by a large rock which was thrown from a distance, evidently with some force, as it lay on the floor at the other end of the office, about 25 feet from the window. The night watch thinks it was done after he went home, at 5 a. m., Saturday. The culprit has not yet been discovered.—Woodburn Independent.

Stayton Flour—Brown & Co.

BOILED MACKEREL.

Put up in pure spices, in mustard, or in tomato sauce. Try a sample can.

Sweet, Looney butter received fresh every week from Jefferson.

Agents for Antoinne's pure Italian olive oil, the original Blue Point Oysters, and J. H. Flickinger's high-grade canned goods.

Do not buy salt until you get our price on this staple.

HARRITT & LAWRENCE.

P. O. Grocery.

Attorney H. J. Bigger has been invited to address the class. Dr. W. H. Byrd chairman of the Salem board of school directors will present the diplomas.

Married.

HARTMAN-COBB.—At the M. E. parsonage, at 3:30 p. m., Thursday, June 13, 1895, Miss Josie Cobb to C. D. Hartman, Rev. G. W. Grounds officiating.

Marshal's Sale.

I will sell to the highest bidder, at the city pound, Tuesday, June 18, at 2 o'clock p. m., one tan-colored grade bull.

A. BUTLEY,
6 11-tf City Marshal.

MEET GIRLS.—Know where the best ice cream parlors are to be found in the city, and inform the young gentlemen that O. W. Johnson & Son are conducting the finest clothing house in the city. Clothing to suit the times.

The New York Racket has just received a large lot of the Star 5 Star Shoes, of all kinds and sizes. Call and see them. 14 21

A new lot of children's jersey suits just received at the New York Racket. 14 21

LEAVE ORDERS.—Kentish cherries and May Duke, the choicest pickings at McCall Bros.' Court street.

The C. C. C. C. temple race this evening at the fair grounds promises to be a treat.

Awarded
Highest Honors—World's Fair,
Medal, Midwinter Fair.

DR. PRICE'S CREAM BAKING POWDER
Most Perfect Made.
40 Years the Standard.

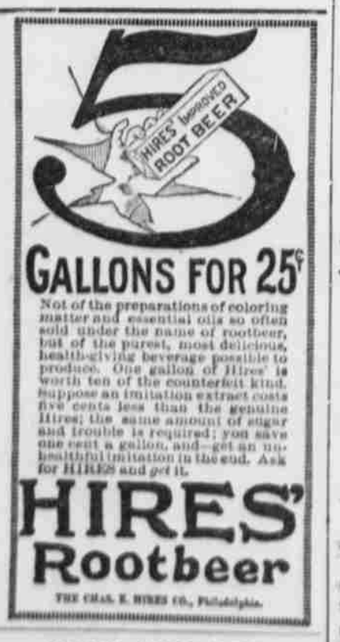

GALLONS FOR 25¢

Not of the preparations of coloring matter and essential oils so often sold under the name of rootbeer, but of the purest, most delicious, health-giving beverage possible to produce. One gallon of Hires' is worth ten of the counterfeit kind. Suppose an imitation extract costs five cents less than the genuine Hires; the same amount of sugar and trouble is required; you save one cent a gallon, and—get an unhealthful imitation in the end. Ask for HIRES and get it.

HIRES' Rootbeer

THE CHAS. E. HIRES CO., Philadelphia.

JOHN HUGHES.

Dealer in Groceries, Paints, Oils, Window Glass, Varnishes and the most complete stock of Brushes of all Kinds in the State. Artists' Materials, Lime, Hair, Cement and Shingles and finest quality of GRASS SEEDS.

NEW PARK FAMILY GROCERY.—Fine Groceries, Fresh Fruits and Vegetables. McATEE & SMITH

FREE EXCURSION TO

"THE FAIR"

For Underwear, Neckwear, Footwear, Headwear, Hosiery, Wash Goods and thousands of other things, cheap as cheap prices.

87 COMMERCIAL ST.

JOHN STANLEY. JIM MEAD.

STANLEY & MEAD,

STEAM WOOD SAW.

Sawing wood. Low prices. Lots prices. N. H. West and Fairgrounds, Salem, Or.

Going : and : Coming.

While the large stock of Dry Goods is rapidly going at Clearance Prices, we are receiving a new line of

LADIES' SHOES.

Elegant cloth and kid top hand turned goods, from AA to E widths received today. The newest styles. Call early

P. S.—Tan oxfords, with hose to match, a specialty.

THE PALACE.

A LITTLE BIT CROWDED!

Our store has been a little bit crowded with eager buyers, but we like it that way, and to "keep 'em coming" we offer until Saturday night

—SPECIAL PRICES IN—

DRESS ★ GOODS

Remember the new line bought at a sacrifice. They must go:

ANOTHER DROP!

All-wool imported challies, 38c; worth 75c.
All-wool imported crepes, all colors, 50c; worth 75c.
All-wool Albatross, all colors, 35c; worth 50c.
36-inch plaids, 25c; worth 50c.
Large line of wool mixtures, 27c; worth 50c.
Large new line of satteens, 12c; worth 25c.

We have a complete new line of linings, hair cloth, grass linen, fibre chamois, etc., at lower prices than any place in the city.

S. M. & E. H. STOCK

115 STATE STREET.

SHIRTS 10c! SHIRTS 10c! SHIRTS 10c!

Shirts, plain front, 10c, and other work in proportion. We want to double our present working force, or have 50 people on our pay-roll by July 1. By our new process we are handling flannels and delicate colored goods to perfection. These prices will be for the month of June 1895, but will be continued if practicable.

Give us a trial this month.

THE SALEM STEAM LAUNDRY,

COL. J. OLMSTEAD, PROP.

Shirts 10c! Shirts 10c! Shirts 10c!

Sawed and Shaved SHINGLES.
Rough and Dressed PICKETS.
Eight kinds of ECONOMY FENCE.
Split and Dressed POSTS.
All varieties of POULTRY NETTING
Lowest prices guaranteed, at

ECONOMY FENCE WORKS,

61 STATE ST., SALEM.

Carpenter shop in connection, where you can buy Door and Window Screens cheap and get your building done promptly.

FASTEST TIME

Ever made in Marion county was made on a 25 lb. VICTOR last Saturday. Ask who did it, what time, and who is agent for the wheel.

NEW ADVERTISEMENTS.

IT MUST GO.

ALL THE STOCK OF THE

LEADER . . . MILLINERY

must be closed out this month at retail. We propose to give the benefit of cost wholesale prices to our patrons who have stood by us in the past. Ribbon sale continues.

Everything must go to make room for an elaborate stock in the fall.

D. B. FISK & CO

Dealer Millinery.