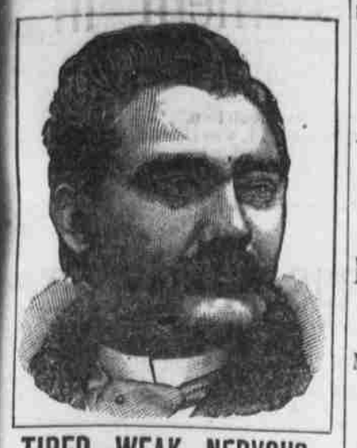

TIRED, WEAK, NERVOUS, Could Not Sleep.

Prof. L. D. Edwards, of Preston, Idaho, says: "I was all run down, weak, nervous and irritable through overwork. I suffered from brain fatigue, mental depression, etc. I became so weak and nervous that I could not sleep, I would arise tired, discouraged and blue. I began taking

Dr. Miles' Nervine

and now everything is changed. I sleep soundly, I feel bright, active and ambitious. I can do more in one day now than I used to do in a week. For this great good I give Dr. Miles' Restorative Nervine the sole credit.

It Cures."

Dr. Miles' Nervine is sold on a positive guarantee that the first bottle will benefit. All druggists sell it at $1, 6 bottles for $5, or it will be sent, prepaid, on receipt of price by the Dr. Miles Medical Co., Elkhart, Ind.

J. W. SHAFFER,

(Successor to Shaffer & Clark),

—DEALER IN—

AGRICULTURAL IMPLEMENTS

VEHICLES, WINDMILLS, PUMPS AND EXTRAS.

A full line of Corvallis Buggies and Carts Aermotor Windmills and D. M. Osborn's implements just received. Give him a call. No. 203 Commercial st. 12-5 tf

W. A. CUSICK, President. J. H. ALBERT, Cashier.

Capital National Bank,

OF SALEM.

Transacts a general banking business.

Cooper Shop.

CYRUS STEWART

has opened up a shop north of Mize's mill, in South Salem, where he is prepared to make and repair all kinds of cooperage, such as pails, tubs, kegs, barrels and churns. Only the best seasoned stock used. Prices reasonable. 7 13-d&w

$1,500 REWARD OFFERED.

The undersigned offers $1500 reward for the conviction of the party or parties who burned his barn and horses on the night of December 12, 1892. He will also pay $200 for each accessory to the crime. I own two good ranches and am able to pay this reward.

JOSEPH G. ANDERSON, Mehama, Or.

10 13 d&w6m

CLUB STABLES.

W. H. DOWNING.

Full supply of horses, buggies and hacks. Best of care given to transient stock and boarding. Corner Ferry and Liberty streets. ☞Make specialty of taking parties to coast or mountains. 7-7

MONEY TO LOAN :-

On farm land security. Special rates on large loans. Loans considered without delay

Hamilton & Moir,

5-29 dwtf Room 5, Bush Bank Building

Feed Wholesale and Retail. Everything in my line at lowest prices. 193 Commercial street. **Wood**

J. H. DANIEL.

CONSERVATORY OF MUSIC

Willamette University

The most complete and best equipped music school on the northwest coast.

University standards. Latest methods and thorough work. Diplomas given on completion of course. First term begins September 13, 1894.

Z. M. PARVIN, Mus. Doc. Directo

414

Huie Wing Sang Co.,

—IMPORTERS OF—

Japanese and Chinese Fancy Goods, Embroidery, Silk Table Covers, Screens, Dressing Gowns of all kinds, Curious Ornaments, Silk Handkerchiefs, Underwear, Mattings. We keep the very best goods and are selling these but cheap. 112 Court st., Salem, Or.

-: DRESSMAKING :-

—in the—

LATEST FASHIONABLE STYLES.

Special attention given to CHILDREN'S STYLES

CUTTING AND FITTING A SPECIALTY. Shop in W.C.T.U. Rooms, Court St.

MRS. F. M. STEELE

TELL YOUR FRIENDS.

About the Willamette Valley of Oregon.

NO DROUTH AND NO CROP FAILURE

Most Desirable Objective Point for Home Seekers.

The press of the state is speaking quite freely of the growing tide of immigration from the east to Oregon. The forerunners of an army of several hundred thousand people are now arriving on every train. The hundreds of thousands undoubtedly are to come in the next two years. No one can doubt that the population of the Willamette valley will double within five years and contain a round half million of people.

THE JOURNAL speaks from positive knowledge when it says thousands of families in the Dakotas, Iowa, Minnesota, Nebraska, Illinois, Missouri and Kansas will come to Western Oregon in the next six months. Those states have all been more or less afflicted with drouth, short crops and intolerable suffering from hot weather the past year.

The effect of these widespread disasters are two-fold. First, large numbers of people have left and gone to their relatives and friends in states just east of them. There they will winter awhile and pull themselves together for a new start. The next effect will be to send a class of people who have means of seeking a new home. They are coming to the Pacific Coast or going to the south. They prefer to come west. A majority will come west. It is nature's plan. In the older states like Minnesota, Iowa, Wisconsin, Illinois and Missouri farming lands are steadily advancing to the $100 per acre mark. Prosperous farmers are enlarging their farms. Smaller farmers are being crowded out. Not being generally adapted to fruit growing there is no tendency to cut land up into small tracts. Grain, corn, grass, dairy and stock-growing demands large areas for profitable results. Smaller holders of land must leave for new scenes of activity. The cities and towns there are over-populated now. This class and their families must come west. This in outline is the situation that, as we see it, underlies the great westward movement from the states named. Of course, there will be Pacific coast immigration from all eastern states, but we are speaking now from conditions in regions actually known to us.

The principal mission of THE JOURNAL editor who has just spent nine weeks in the great Mississippi valley states was to come in touch with this movement. He conferred about immigration with the officials of the great transportation companies to see if by co-operation with them we could not come in direct communication with all such families who are contemplating coming to the Pacific coast, and place before them the merits of Western Oregon. Such arrangements have been perfected with some of the leading railroad companies of the east, who have stations in the region we have described.

In interviews with some of the large daily newspapers of the east, THE JOURNAL editor succeeded in placing a truthful estimate of our resources before their readers, one three-column interview about Oregon in the Iowa State Register going to the 200,000 readers of that great paper, and practically placing it within reach of Iowa's 2,000,000 population. The same interview has been copied into the Weekly Press of Iowa. We speak of this not to boast but to inform our readers of what has been done by THE JOURNAL in the direction of truthfully advertising our state in the East. Oregon must take advantage of this great westward tide of immigration. With proper effort Oregon can get her share—the lion's share—and the best elements of it, that will go to make a thrifty populous state in the future. THE JOURNAL has completed arrangements to come in direct contact with not less than twenty thousand families of people a month, who actually intend to come to the Pacific coast. These people will be offered great inducements by the irrigation towns east of the Cascade range, where there are beautiful and fertile valleys for fruit growing. Washington, Idaho and California are all bidding for these people and will get a great many. The great Salt Lake valley of Utah offers glittering inducements to them in soil, climate and products. Oregon must be up and doing to get her share and keep progress with the development of the west. All the people who come are not wealthy or desirable perhaps, but that is unavoidable. We believe the conditions are favorable to Oregon being settled up with the best class of immigrants who come west.

We have investigated all the points and conditions carefully and propose to go ahead in the lines of legitimate newspaper work to induce immigration to the Willamette valley. We shall not wait for others to organize and act but we propose to cover the territory completely as one small and cheap newspaper can be made to do it. We believe the time and condition is favorable and THE JOURNAL will be found in the van supplying reliable information to the people who are coming here to seek homes. THE JOURNAL will not go into the real estate business nor into the booming business. But it will go extensively into the business of inducing immigration to the best region on God's earth at a time when hundreds of thousands are casting about to find a home in a land where they will at least not suffer for the necessities of life and where industry will make good homes.

The first special edition of THE JOURNAL goes east Saturday and it goes directly to those most interested in the western tide of immigration. All must see the folly of scattering newspapers at random and among persons who have no thought of coming west. Oregon has had plenty of such advertising at the world's fair and in other ways. Our aim is to get sample copies into the hands of those who are actually coming, or preparing to come to the Pacific coast. We can do this at a very low price and propose to do so entirely at our own expense. The JOURNAL will trust to the merit of its own enterprise and the merit of our country, to which we seek to bring immigrants, to recompense us fully. Increased sales of newspapers and increased advertising by those having lands to sell, will defray all expense of our undertaking. At least once a week we shall send out immigration editions of from two to ten thousand copies at our own expense. Our NEW YEAR'S edition will be especially large and attractive in this respect. There has been a great deal of money thrown away on advertising the resources of Oregon in newspapers and printed matter. Our sole aim is to get into direct communication with those who actually intend coming to the Pacific coast. This will be done systematically and thoroughly and on an extensive scale. To this end we solicit the co-operation of all who may be interested in bringing to Oregon good results out of the condition before us. We want your co-operation and suggestions to make this campaign for the development of Oregon effective. We want every reader of this paper to assist us in reaching their friends and acquaintances who want reliable information about our country, its people and its products. Send us their addresses and they will be reached regularly. If you can bear the expense of the cost of papers it will help us. If you cannot we will reach them for you. But reach them we must and shall. They are coming to Oregon and Oregon wants them to come.

General Run Down Condition.

SHAW, Or., Nov. 5, 1894.—I have suffered for years with tired feeling and run down condition, and I was generally out of order. I am now taking my third bottle of Hood's Sarsaparilla, and the tired feeling is gone and I feel like a different man. I recommend Hood's Sarsaparilla to all who are troubled as I have been.

J. P. RIEDSECKER, Carpenter and Builder.

Hood's Pills cure all liver ills.

I've a secret in my heart,
Sweet Marie,
A tale I would impart,
Sweet Marie.
If you'd ever fairer be
You must always use Park's Tea
The improvement you will see,
Sweet Marie. Sold by Lane & Brooks.

Select your holiday specialties in furniture at once, while our assortment is complete. Buren & Hamilton.

Athletes.

One and all bear witness to Allcock's Porous Plasters as invaluable for their purposes.

James Robinson, the athletic trainer at Princeton college, Princeton, N. J., says:

"I have found it imperative to have pure and simple remedies on hand in case of cuts, bruises, strains, sprains, colds, rheumatism, etc. Shortly after entering upon my profession, I discovered such a remedy in Allcock's Porous Plasters. I tried other plasters, but found them too harsh and irritating. Allcock's Porous Plasters give almost instantaneous relief, and their strengthening power is remarkable. In cases of weak back, put two plasters on the small of the back and in a short time you will be capable of quite severe exercise. In "sprint" and "distance" races and jumping, the muscles and the feet and legs sometimes weaken. This can invariably be relieved by cutting the plaster in narrow strips, so as to give free motion and applying on muscles affected.

Brandreth's Pills rectify the secretions.

TODAY'S MARKETS.

Prices Current by Telegraph—Local and Portland Quotations.

SALEM, November 23, 4 p. m.—Office DAILY CAPITAL JOURNAL. Quotations for day and up to hour of going to press were as follows:

SALEM PRODUCE MARKET.

BUTCHER STOCK.

Veals—dressed 4 cts.
Hogs—dressed 5.
Live cattle—1½@2c.
Sheep—alive $1.25.

MILL PRICES.

Salem Milling Co. quotes: Flour in wholesale lots $2.15. Retail $2.60. Bran $12 bulk, $13 sacked. Shorts $13 @14 Chop feed $14 and $15.

WHEAT.

37½ cents per bushel.

HAY AND GRAIN.

Oats—20@22½c.
Hay—Baled, old $7@8; new cheat $7; new timothy $8 50

FARM PRODUCTS.

Wool—Best, 9½c.
Hops—Best, 5 to 7c.
Eggs—In trade, 25c.
Butter—Best dairy, 15@18 fancy creamery, 25c.
Cheese—10 to 15 cts.
Farm smoked meats—Bacon 11; hams, 12; shoulders, 9.
Potatoes—25c.
Onions—2 cents

FRUITS.

Apples 30c bu.
Pears—In trade, 25c bu.

LIVE POULTRY.

Poultry—Hens, 6c; roosters not wanted; old ducks not wanted; young ducks, 8; young chickens, 6c.
Turkeys, 10c.

PORTLAND QUOTATIONS.

Grain, Feed, etc.

Flour—Portland, $2 30; Walla Walla, $2 65; graham, $2.15; superfine, $2.00 per barrel.
Oats—White, 25@26c; grey, 25@27c; rolled, in bags, $5.75@6.00; barrels, $6.00@6.25; cases, $3.75.
Potatoes—40@55c per sack.
Hay—Good, $8@11 per ton.
Wool—valley, 7@9c.
Millstuffs—Bran, $13; shorts, [$13; chop feed, $15 per ton; chicken wheat, 60@65c per cental.
Hops—Dull, 4@7c.
Hides—green, salted, 60 lbs. 3½c. under 60 lbs., 2@3c; sheep pelts, 10@60c.

DAIRY PRODUCE.

Butter—Oregon fancy creamery, 25@27½c; fancy dairy, 20@22½c; fair to good, 15@17½c; common, 12½c.
Cheese—Oregon 8@10c per pound; Young American, 9@10c; Swiss imp., 30@32c; Dom., 14@15c.
Eggs—Oregon, 25c per dozen.
Poultry—chickens, mixed coops, $2@3 per dozen; ducks, $2.50@3; geese, $7.50@$8.50; turkeys, 10c.
Beef—Topsteers, 2½@2½c per lb; fair to good steers, 2@2½c; cows, 1½c@2c; dressed beef, 3½@4½c
Mutton—Best sheep, $1.75@2; choice ewes, $1.50@1 55.
Hogs—Choice, heavy, $3.75@4.00, light and feeders, $4; dressed, 5½c per lb.
Veal—Small, choice, 5c; large, 3@4c per pound.

SAN FRANCISCO MARKET.

Wool: Oregon Eastern choice, 8@10c; do inferior, 5@6c; do valley, 10@12c.
Hops—Quotable at 5@8½.
Potatoes—Early Rose, 30@35c in sacks; Burbanks, 35@40c per sack.
Oats—Milling, $1.00@1.12½.

How's This!

We offer One Hundred Dollars reward for any case of catarrh that cannot be cured by Hall's Catarrh Cure.

F. J. CHENEY & Co., Toledo.

We, the undersigned have known F. J. Cheney for the last 15 years, and believe him perfectly honorable in all business transactions and financially able to carry out any obligations made by their firm.

West & Truax, Wholesale Druggists, Toledo, O. Walding, Kinnan & Marvin, Wholesale Druggists, Toledo, O.

Hall's Catarrh Cure is taken internally, acting directly upon the blood and mucous surface of the system. Testimonials sent free. Price 75c, per bottle. Sold by all druggists.

Those home cured hams at McCrow & Steusloff's market, are always sweet

Easily Taken Up

Cod Liver Oil as it appears in Scott's Emulsion is easily taken up by the system. In no other form can so much fat-food be assimilated without injury to the organs of digestion.

Scott's Emulsion

of Cod Liver Oil with Hypophosphites has come to be an article of every day use, a prompt and infallible cure for Colds, Coughs, Throat troubles, and a positive builder of flesh.

Prepared by Scott & Bowne, N. Y. All druggists.

Both Cured by Hood's

Dyspepsia, Headache, Etc.

Saco, Maine.

C. I. Hood & Co., Lowell, Mass.:

"For years I have had dyspepsia, growing worse, and became so discouraged that I thought of selling my farm and going to California. Added to my misery were the painful effects of a fracture on the end of my backbone, which resulted from a coasting accident when a boy. I happened to read about Hood's Sarsaparilla and decided to take two bottles, and before the last one was gone, I could eat a hearty meal without any distress. The fracture of my backbone is also healed and I do not have any lameness. I can truly say I am now well, and I believe Hood's Sarsaparilla

Saved My Life.

It has also been a great benefit to my wife, who had distress in the stomach and severe headaches. She said the first dose of Hood's Sarsaparilla seemed to go to the right spot. Now she enjoys good health."

ELIJAH BUCK, Box 406, Saco, Maine.

Hood's Sarsaparilla Cures

Hood's Pills cure sickheadache, biliousness, and all liver ills. 25 cents.

Mexican Mustang Liniment

for

Burns,
Caked & Inflamed Udders.
Piles,
Rheumatic Pains,
Bruises and Strains,
Running Sores,
Inflammations,
Stiff joints,
Harness & Saddle Sores,
Sciatica,
Lumbago,
Scalds,
Blisters,
Insect Bites,
All Cattle Ailments,
All Horse Ailments,
All Sheep Ailments,

Penetrates Muscle, Membrane and Tissue Quickly to the Very Seat of Pain and Ousts it in a Jiffy. Rub in Vigorously.

Mustang Liniment conquers Pain, Makes Man or Beast well again.

Nerve Tonic — **Blood Builder**

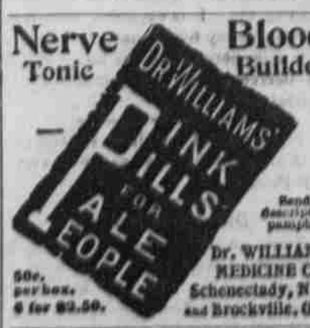

Send for descriptive pamphlet.

50c. per box. 6 for $2.50.

Dr. WILLIAMS' MEDICINE CO., Schenectady, N.Y. and Brockville, Ont.

A LADY'S TOILET

Is not complete without an ideal

COMPLEXION POWDER.

POZZONI'S

Combines every element of beauty and purity. It is beautifying, soothing, healing, healthful, and harmless, and when rightly used is invisible. A most delicate and desirable protection to the face in this climate.

Insist upon having the genuine.

IT IS FOR SALE EVERYWHERE.

DAILY CAPITAL JOURNAL.

Only One Cent Daily Newspaper on the Pacific Coast.

CHEAPEST NEWSPAPER IN OREGON

CHEAPEST AND BEST.

THE JOURNAL'S only ambition in the future, as in the past, is to give the people the Cheapest and Best Daily and Weekly newspaper in Oregon. We have demonstrated that we can give the people a good Daily Associated Press newspaper for $3.00 a year, cash in advance. (No papers sent but what are paid for.

Remember these are Associated Press newspapers, giving all the current news of the world from day to day in large type and attractive style.

These low hard times rates enable every farmer to have his daily paper and know the state of the market and all the news of the world.

THE WEEKLY JOURNAL

will be improved in many respects, and will be reduced in price to $1.00 a year, STRICTLY CASH IN ADVANCE, (no papers sent after time paid for,) on and after January 1, 1895. It will be the cheapest weekly in the state, as the DAILY is the cheapest DAILY. During the past two years of hard times the circulation of both the DAILY and WEEKLY JOURNAL has constantly increased, and the combined circulation of THE JOURNAL in Western Oregon is larger than of any other newspaper in the State. We are now able to place both WEEKLY and DAILY editions on a paying basis.

New Year's Edition.

In accordance with its custom THE CAPITAL JOURNAL New Year's Edition will be devoted to an elaborate and accurate exposition of the peerless resources of the Great Willamette Valley, and the future prospects and past achievements of Salem, the best town, in the best county of the best State of the Pacific Northwest. THE NEW YEAR'S EDITION will be the largest number of a Salem publication ever sent east, where it will be circulated among many thousand families who are coming west to seek homes.

☞ No Papers sent after time of THIS ORDER is out.

BLANK ORDER SHEET FOR THE ONE CENT DAILY JOURNAL.

HOFER BROTHERS, SALEM, OREGON.

Please send to address below one copy of DAILY CAPITAL JOURNAL by mail. (Erase line not wanted.)

For one month, find enclosed ..... 25 cts
For two months " " ..... 60 cts.
For four months " " $1.00
For one year " " 3.00

NAME. POSTOFFICE.

CUT THIS OUT, fill in name and mail to postmaster or drop in box. Stamps not taken