

CASTORIA

for Infants and Children. Castoria cures Colic, Constipation, Sour Stomach, Diarrhoea, Eructation, Kills Worms, gives sleep, and promotes a healthy condition.

"Castoria is so well adapted to children that I recommend it as superior to any prescription known to me." H. A. AUSTIN, M. D., 111 So. Oxford St., Brooklyn, N. Y.

THE CENTAUR COMPANY, 17 NUNN STREET, NEW YORK.

H. F. BROER, Proprietor of the DEPOT SASH AND DOOR FACTORY, All House-finishing Material made to order at the lowest Portland prices. See us before you buy.

ARCHIE MASON. A. B. SMITH. MASON & SMITH GENERAL CONTRACTORS, Street Work, Sewering, Excavating, Concrete and Mason Work, Tiling, &c. All work promptly done. SALEM, OREGON.

CLEAN! If you would be clean and have your clothes done up in the neatest and dressiest manner, take them to the SALEM STEAM LAUNDRY where all work is done by white labor and in the most prompt manner. COLONEL J. OLMSTED, Liberty Street.

EAST AND SOUTH Capital City Restaurant. THE SHASTA ROUTE Southern Pacific Company. Warm Meals at All Hours of the Day. None but white labor employed in this establishment. A good substantial meal cooked in first-class style. Twenty-five cents per meal. RESTAURANT Court street, between Opera House and Mint's Livery.

MAN Wanted. Salary and expenses. Only persons of business standing. Apply now. American and Canadian sales. Hardly any other specialty. BROWN BROS. CO. 916 1/2 St. Nurserymen, Chicago.

Dining Cars on Ogden Route PULLMAN BUFFET SLEEPERS AND Second Class Sleeping Cars. Attached to all through trains. West Side Division, between Portland and Corvallis. DAILY (EXCEPT SUNDAY).

From Terminal or Interior Points the Northern Pacific Railroad is the line to take. To all Points East and South. It is the dining car route. It runs through vestibule trains, every day in the year to ST. PAUL AND CHICAGO.

TOURIST Sleeping Cars. ELEGANT DAY COACHES. A continuous line of dining cars, Pullman drawing room sleepers, and tourist sleeping cars. Through tickets to and from all points in America, England and Europe can be purchased at any of our ticket offices.

Two species of Camels. The two main distinguished species among the Southern, Arabian (one humped camel) and the Northern (two humped camel). Each is especially adapted to its locality. The Arabian camel is long haired, tolerant of the intense cold of the steppes and is said to eat snow when thirsty.

How to Make a Breeze. The citizens who from necessity or otherwise cling to his city haunts in the height of summer are coming to realize that a great consolation has dropped into his life in the shape of the electric fan.

There is perhaps nothing for which an educated Chinese feels a keener appreciation than for what is called a ku-tien, or historical allusion, in whatever shape it may present itself.

When the thermometer registers 100 degs. the cubic which draws the cars of the East river bridge is 7 feet and 6 inches longer than when the thermometer is at zero.

There are 958 street car plants in the United States and Canada now, of which 889 are operated by animals, 50 by cable, 246 by electricity and 73 by steam.



HON. Z. AVERY, ONE OF THE LARGEST CONTRACTORS AND BUILDERS IN NEBRASKA.

HEART DISEASE 30 YEARS. GRAND ISLAND, NEB., April 28, 1922. Dr. Miles Medical Co., Elkhart, Ind.

GENTLEMEN: I had been troubled with HEART DISEASE for the last 30 years, and although I was treated by able physicians and tried many remedies, I grew steadily worse until I was COMPLETELY PROSTRATED AND CONFINED TO MY BED WITHOUT ANY HOPE OF RECOVERY.

TRY DR. MILES' PILLS, 50 DOSES 25 CTS. Sold by D. J. Fry, druggist, Salem.

Dr. Powell Reeves & Co., The Old Reliable Specialists, Late of New York Hospitals, Graduate with High Honors. Twenty years' experience as Professor, Lecturer, Author and Specialist in Chronic Diseases.

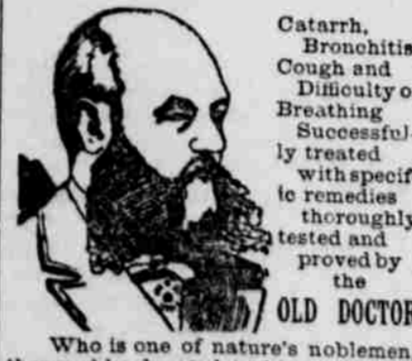

Who is one of nature's noblemen, thoroughly devoted to his profession and ever ready to help the afflicted. NERVOUS DEBILITY, chiefly of young and middle-aged men.

BLOOD AND SKIN diseases, sores, spots, pimples, eruptions, eruptions, etc., of all kinds, blood poison from any cause whatever cured promptly, leaving the system pure and healthy.

DR. POWELL REEVES & CO., Now Located at 216 Com'l St., Salem.

SANDEN'S ELECTRIC BELT. LATEST PATENT. BEST IMPROVEMENTS. WITH ELECTRO-MAGNETIC SUSPENSORY. Send for our Illustrated Pamphlet, free!

A Persian potentate owns a pearl of 12 1/2 carats which is quite transparent. It is to be had for the sum of \$400,000. One man in Wisconsin county, Md., on the eastern shore, shipped this season nearly 20,000 quarts of huckleberries in a single week, and a near neighbor of his shipped nearly as many.

How to Make a Breeze. The citizens who from necessity or otherwise cling to his city haunts in the height of summer are coming to realize that a great consolation has dropped into his life in the shape of the electric fan.

There is perhaps nothing for which an educated Chinese feels a keener appreciation than for what is called a ku-tien, or historical allusion, in whatever shape it may present itself.

When the thermometer registers 100 degs. the cubic which draws the cars of the East river bridge is 7 feet and 6 inches longer than when the thermometer is at zero.

There are 958 street car plants in the United States and Canada now, of which 889 are operated by animals, 50 by cable, 246 by electricity and 73 by steam.

Is Man an Electrical Battery? He is, says Du Bois-Raymond, the learned professor of physiology in Berlin, who has been experimenting along this line of investigation, as only a German can, ever since 1841.

To Teach You to Write Your Name. Of the many queer occupations that I have heard of I think the queerest is that of "signature-maker."

The Light of the Future. It seems hard to believe that in a very few years the incandescent lamp, which we now regard as in many respects an almost perfect light, will be regarded as a crude makeshift which mankind

Every drawing room would become an electric field in a continual state of rapidly alternating stress, in which the occupants would live, experiencing no unpleasant effect whatever, while vacuums tubes of phosphorescent globes and tubes, without care or attention, would shed a soft diffuse light of color and intensity arranged to suit the most luxurious fancy.

Mr. Tesla's watchword is that the phosphorescent glow is the light of the future. He hints at artificial aurora spreading from the summits of towers or lighthouses of height, and he has at all events got as far as producing in the air at atmospheric pressure a glowing plane bounded by two rings about a foot and thirty inches in diameter respectively.

Birds and Sympathy. A pair of terns have been seen to aid a wounded companion on the water. In this case they lifted it from the surface and tried to assist it to fly. The terns not only showed sympathy but were able to translate it into action.

Down on His Luck. A tramp moved toward one of the little red tubs in Grand Circus park, and lifting it to his lips drank long and thirstily. Indeed he was still drinking when a policeman accosted him.

Love's Young Dream. Mrs. Dwentloff—Vy you admire dot man so, Rachel? Daughter—He ought dose clothes him out my store, and he becomes dem so beautiful.—New York Weekly.

Heaven. Heaven will be no heaven to me if I do not meet my wife there.—Andrew Jackson.

DR. SANDEN ELECTRIC BELT. WHO ARE DEBILITATED AND SUFFERING FROM NERVOUS DEBILITY, SEMINAL WEAKNESS, LOSS OF ENERGY, IMPOTENCY OR LOST MANHOOD, RHEUMATISM, LAME BACK, KIDNEY TROUBLES, NERVOUSNESS, SLEEPLESSNESS, POOR MEMORY & GENERAL ILL HEALTH.

Japan has recently given a striking example of what can be done in the development of water power with the aid of electricity. About seven miles from the city of Kioto is Lake Biwa, having an area of 200 miles at an elevation of 145 feet.

Not only do these water wheels furnish power to run the electric generator for the planeway motors, but they also operate another dynamo whose current is distributed to motors which run rice mills, spinning mills, a watch factory, etc., and also drive an arc and incandescent lighting plant.

Mr. J. was clerk in a city office, and owing to the jealousy of his fellow clerks was daily subjected to many petty annoyances. One day his enemies thought they had hit on a plan which would amuse them and add to J.'s discomfort.

Mr. J. sat listening quietly for a few minutes; then suddenly, to the surprise of everybody, got off his stool and slipped into the manager's office. A short time only had elapsed when the manager appeared, followed by Mr. J., and addressing the astonished clerks said:

Down on His Luck. A tramp moved toward one of the little red tubs in Grand Circus park, and lifting it to his lips drank long and thirstily. Indeed he was still drinking when a policeman accosted him.

Love's Young Dream. Mrs. Dwentloff—Vy you admire dot man so, Rachel? Daughter—He ought dose clothes him out my store, and he becomes dem so beautiful.—New York Weekly.

Heaven. Heaven will be no heaven to me if I do not meet my wife there.—Andrew Jackson.

DR. SANDEN ELECTRIC BELT. WHO ARE DEBILITATED AND SUFFERING FROM NERVOUS DEBILITY, SEMINAL WEAKNESS, LOSS OF ENERGY, IMPOTENCY OR LOST MANHOOD, RHEUMATISM, LAME BACK, KIDNEY TROUBLES, NERVOUSNESS, SLEEPLESSNESS, POOR MEMORY & GENERAL ILL HEALTH.

DR. SANDEN ELECTRIC BELT. WHO ARE DEBILITATED AND SUFFERING FROM NERVOUS DEBILITY, SEMINAL WEAKNESS, LOSS OF ENERGY, IMPOTENCY OR LOST MANHOOD, RHEUMATISM, LAME BACK, KIDNEY TROUBLES, NERVOUSNESS, SLEEPLESSNESS, POOR MEMORY & GENERAL ILL HEALTH.

DR. SANDEN ELECTRIC BELT. WHO ARE DEBILITATED AND SUFFERING FROM NERVOUS DEBILITY, SEMINAL WEAKNESS, LOSS OF ENERGY, IMPOTENCY OR LOST MANHOOD, RHEUMATISM, LAME BACK, KIDNEY TROUBLES, NERVOUSNESS, SLEEPLESSNESS, POOR MEMORY & GENERAL ILL HEALTH.

DR. SANDEN ELECTRIC BELT. WHO ARE DEBILITATED AND SUFFERING FROM NERVOUS DEBILITY, SEMINAL WEAKNESS, LOSS OF ENERGY, IMPOTENCY OR LOST MANHOOD, RHEUMATISM, LAME BACK, KIDNEY TROUBLES, NERVOUSNESS, SLEEPLESSNESS, POOR MEMORY & GENERAL ILL HEALTH.

DR. SANDEN ELECTRIC BELT. WHO ARE DEBILITATED AND SUFFERING FROM NERVOUS DEBILITY, SEMINAL WEAKNESS, LOSS OF ENERGY, IMPOTENCY OR LOST MANHOOD, RHEUMATISM, LAME BACK, KIDNEY TROUBLES, NERVOUSNESS, SLEEPLESSNESS, POOR MEMORY & GENERAL ILL HEALTH.

Development of Water Power. Japan has recently given a striking example of what can be done in the development of water power with the aid of electricity.

Not only do these water wheels furnish power to run the electric generator for the planeway motors, but they also operate another dynamo whose current is distributed to motors which run rice mills, spinning mills, a watch factory, etc., and also drive an arc and incandescent lighting plant.

Mr. J. was clerk in a city office, and owing to the jealousy of his fellow clerks was daily subjected to many petty annoyances. One day his enemies thought they had hit on a plan which would amuse them and add to J.'s discomfort.

Mr. J. sat listening quietly for a few minutes; then suddenly, to the surprise of everybody, got off his stool and slipped into the manager's office. A short time only had elapsed when the manager appeared, followed by Mr. J., and addressing the astonished clerks said:

Down on His Luck. A tramp moved toward one of the little red tubs in Grand Circus park, and lifting it to his lips drank long and thirstily. Indeed he was still drinking when a policeman accosted him.

Love's Young Dream. Mrs. Dwentloff—Vy you admire dot man so, Rachel? Daughter—He ought dose clothes him out my store, and he becomes dem so beautiful.—New York Weekly.

Heaven. Heaven will be no heaven to me if I do not meet my wife there.—Andrew Jackson.

DR. SANDEN ELECTRIC BELT. WHO ARE DEBILITATED AND SUFFERING FROM NERVOUS DEBILITY, SEMINAL WEAKNESS, LOSS OF ENERGY, IMPOTENCY OR LOST MANHOOD, RHEUMATISM, LAME BACK, KIDNEY TROUBLES, NERVOUSNESS, SLEEPLESSNESS, POOR MEMORY & GENERAL ILL HEALTH.

DR. SANDEN ELECTRIC BELT. WHO ARE DEBILITATED AND SUFFERING FROM NERVOUS DEBILITY, SEMINAL WEAKNESS, LOSS OF ENERGY, IMPOTENCY OR LOST MANHOOD, RHEUMATISM, LAME BACK, KIDNEY TROUBLES, NERVOUSNESS, SLEEPLESSNESS, POOR MEMORY & GENERAL ILL HEALTH.

DR. SANDEN ELECTRIC BELT. WHO ARE DEBILITATED AND SUFFERING FROM NERVOUS DEBILITY, SEMINAL WEAKNESS, LOSS OF ENERGY, IMPOTENCY OR LOST MANHOOD, RHEUMATISM, LAME BACK, KIDNEY TROUBLES, NERVOUSNESS, SLEEPLESSNESS, POOR MEMORY & GENERAL ILL HEALTH.

DR. SANDEN ELECTRIC BELT. WHO ARE DEBILITATED AND SUFFERING FROM NERVOUS DEBILITY, SEMINAL WEAKNESS, LOSS OF ENERGY, IMPOTENCY OR LOST MANHOOD, RHEUMATISM, LAME BACK, KIDNEY TROUBLES, NERVOUSNESS, SLEEPLESSNESS, POOR MEMORY & GENERAL ILL HEALTH.

DR. SANDEN ELECTRIC BELT. WHO ARE DEBILITATED AND SUFFERING FROM NERVOUS DEBILITY, SEMINAL WEAKNESS, LOSS OF ENERGY, IMPOTENCY OR LOST MANHOOD, RHEUMATISM, LAME BACK, KIDNEY TROUBLES, NERVOUSNESS, SLEEPLESSNESS, POOR MEMORY & GENERAL ILL HEALTH.

Don't Talk Too Much. Customers who show by their manner that they prefer to be alone with their thoughts while under the razor are never annoyed, says an exchange.

A great deal has been said about the talkativeness of barbers, but if those who try to be funny on that subject were better posted they would find a reason for it other than the mere loquacity of the barber.

It is infinitely easier to handle a customer who is interested in conversation than one who is not. This is particularly true of a barber or a dignitary man, who, if the conversation goes on in silence, becomes restless and grows at the razor, or objects to the way in which he is being shaved.

A barber never gets into an argument with his customer. His opinions veer around like a weather vane to suit the particular man upon whom he may be operating at the time.

Run in His Father's Shoes. A poor Irish lad was sitting by a turf fire in his father's cottage when suddenly an explosion occurred and something struck him in the eye, causing a wound which necessitated the removal of the eye.

Love's Young Dream. Mrs. Dwentloff—Vy you admire dot man so, Rachel? Daughter—He ought dose clothes him out my store, and he becomes dem so beautiful.—New York Weekly.

Heaven. Heaven will be no heaven to me if I do not meet my wife there.—Andrew Jackson.

DR. SANDEN ELECTRIC BELT. WHO ARE DEBILITATED AND SUFFERING FROM NERVOUS DEBILITY, SEMINAL WEAKNESS, LOSS OF ENERGY, IMPOTENCY OR LOST MANHOOD, RHEUMATISM, LAME BACK, KIDNEY TROUBLES, NERVOUSNESS, SLEEPLESSNESS, POOR MEMORY & GENERAL ILL HEALTH.

DR. SANDEN ELECTRIC BELT. WHO ARE DEBILITATED AND SUFFERING FROM NERVOUS DEBILITY, SEMINAL WEAKNESS, LOSS OF ENERGY, IMPOTENCY OR LOST MANHOOD, RHEUMATISM, LAME BACK, KIDNEY TROUBLES, NERVOUSNESS, SLEEPLESSNESS, POOR MEMORY & GENERAL ILL HEALTH.

DR. SANDEN ELECTRIC BELT. WHO ARE DEBILITATED AND SUFFERING FROM NERVOUS DEBILITY, SEMINAL WEAKNESS, LOSS OF ENERGY, IMPOTENCY OR LOST MANHOOD, RHEUMATISM, LAME BACK, KIDNEY TROUBLES, NERVOUSNESS, SLEEPLESSNESS, POOR MEMORY & GENERAL ILL HEALTH.

DR. SANDEN ELECTRIC BELT. WHO ARE DEBILITATED AND SUFFERING FROM NERVOUS DEBILITY, SEMINAL WEAKNESS, LOSS OF ENERGY, IMPOTENCY OR LOST MANHOOD, RHEUMATISM, LAME BACK, KIDNEY TROUBLES, NERVOUSNESS, SLEEPLESSNESS, POOR MEMORY & GENERAL ILL HEALTH.

DR. SANDEN ELECTRIC BELT. WHO ARE DEBILITATED AND SUFFERING FROM NERVOUS DEBILITY, SEMINAL WEAKNESS, LOSS OF ENERGY, IMPOTENCY OR LOST MANHOOD, RHEUMATISM, LAME BACK, KIDNEY TROUBLES, NERVOUSNESS, SLEEPLESSNESS, POOR MEMORY & GENERAL ILL HEALTH.

DR. SANDEN ELECTRIC CO., 172 First St., PORTLAND, OREGON.

DR. SANDEN'S ELECTRIC BELT AND SUSPENSORY FOR WEAK MEN. WHO ARE DEBILITATED AND SUFFERING FROM NERVOUS DEBILITY, SEMINAL WEAKNESS, LOSS OF ENERGY, IMPOTENCY OR LOST MANHOOD, RHEUMATISM, LAME BACK, KIDNEY TROUBLES, NERVOUSNESS, SLEEPLESSNESS, POOR MEMORY & GENERAL ILL HEALTH.