Twenty Acres and a Living.

A correspondent of The Ohio Farmer declares that any energetic man not afraid to work can buy on credit ten to twenty acres of land, rich or poor, near a village of not less than 1,000 inhabitants, and in a few years not only pay for the land, but make a living besides. He himself has bought twenty acres in this way, and in five years finds himself not only out of debt, but with improvements on his place worth $800. At this rate no farmer apparently need despair of getting on.

The correspondent was offered the second year of his occupancy seventy-five dollars an acre for the land. He could now get $200 an acre, so much has he added to its value, but he has no wish to sell. He is laying up money. He explains some of his methods. He has been a close student of agricultural literature both in books and papers, and he attributes much of his success to this fact. Furthermore, he has run to specialties in gardening. He has a considerable vineyard from which he sells grapes. But he has not put all his eggs in one basket, but distributed them, so that if one is a loss he will have others to fall back on.

For instance, on the one vegetable, horse radish, which most farmers treat with contempt, he realizes annually a large sum. He puts it up in bottles, and cannot prepare it fast enough for his customers. He has now an acre and a half in this vegetable alone. His plan generally is to find his own customers and sell to them directly, without the middleman's intervention. His wife does much of the buying and selling and otherwise runs the financial end of the partnership, leaving him time to carry out his agricultural ideas.

Artesian Wells in Cities.

In Lincoln park, Chicago, is an artesian well that supplies twenty gallons of pure water a minute to thirsty crowds. Artesian well water generally is preferred to that which cities get by piping from lakes and rivers, because it contains less decaying organic matter, coming as it does from away down deep in the earth. The large well in Lincoln park is 1,800 feet deep, and there is in the park also another well of this kind, flowing constantly. During the disturbance of the water supply some time since in Chicago one hotel triumphed over the others because it had its own artesian well, from which flowed a crystal stream unchecked by storm or breakage. In Newark, N. J., an enterprising citizen makes a comfortable living by bottling the water from a famous artesian well and delivering it by wagon to families that are unwilling to drink the ordinary hydrant water.

It seems that there are large possibilities in the artesian well industry for cities and for smaller towns. An establishment that had its own well would be independent at all times of the water department. For fires and seasons of drought and for other emergencies public wells of this kind would be useful in every city. And small towns might draw their entire water supply from this source in almost any spot in this country. Numbers of villages have, in fact, constructed public waterworks in this way, and all of them might do so.

It is a very serious business when a regularly accredited officer of the United States in a foreign country stands a self confessed forger and swindler, as one of our foreign consuls in Europe does at this moment. Nothing short of insanity could excuse dishonesty in such a place. The consul from this country who turns out to be a forger does irreparable damage. An imputation of dishonesty will be cast on the good name of all Americans as long as his crime is remembered. People elsewhere in Europe will shrug their shoulders at mention of a United States consul. "American consul! Oh, yes. American consuls are forgers. Look out for them." To the man who has thus dragged his country's flag in the dust and bemired the good name of all American citizens hardly any punishment is too severe. Let him go hang himself.

An electric wagon, run by storage battery, has appeared in Chicago. It might be useful and available, and may yet be, but there is the same old trouble. The battery which generates the electricity, and which must be hauled about in the wagon, weighs a ton—as much as one of the largest of draft horses. At present the motive power costs as much to maintain as a pair of horses, so there seems no advantage except the greater cleanliness and more room in the streets. When shall we have an economical and convenient way of getting electric power? The stored battery for vehicles would come near the mark if it could be made cheap and of light weight.

The skilled mechanics at the Homestead mills struck and their places were more or less successfully filled. The whole iron and steel association of the land united against the Carnegie men, too, but they yet went on operating the mills. But when the head cock struck, then there was trouble, sure enough.

A learned editor gives considerable space to discussing the reason for the decay of nations. The reason probably is that nations decay when their time comes, like everything else.

The Jewish rabbis are agitating for a new and accurate translation of the Old Testament.

CLEAN!

If you would be clean and have your clothes done up in the neatest and dressiest manner, take them to the

SALEM STEAM LAUNDRY

where all work is done by white labor and in the most prompt manner. COLONEL J. OLMSTED.

Liberty Street

ODDS AND ENDS.

The father of James Mill was a cobbler.

A good play should interest both the blind and the deaf.

There are thirteen miles of bookshelves in the British museum.

Tannin mixed with mutton tallow is good for chapped hands.

Light haired people, as a rule, live longer than dark haired.

Wooden pavements were the invention of Nicholson in 1854.

Among 200,000,000 of the world's population slavery still exists.

New York is reputed to eat 60,000 bushels of huckleberries every season.

Some watches now made are guaranteed to keep time to within ten seconds a month.

A Newark gentleman advertises for a wife "who is pretty, but entirely ignorant of the fact."

Georgia has a mocking bird which can not only talk, but whistle almost any tune it hears.

An English paper asserts that 1,000,000 bonnets were sold in London during one week recently.

Marshal Augereau was the son of a grocer, and left that business to enlist as a private soldier.

An electric cycle, which was guaranteed to run twenty-eight miles without recharging, cost $500.

Tireless industry, so cultivated as to become a sustained habit of life, is an evidence of character.

If the garden spiders break and destroy their webs and creep away expect rain or showery weather.

The tallest man living today is said to be Chang Tu Ling, the Chinese giant. His height is 7 feet 3 inches.

During a lifetime of observation one sees many changes in the customs and sentiments of people and nations.

A few drops of sweet oil will greatly help the running of the carpet sweeper, sewing machine and clothes wringer.

A Geneva watchmaker has invented a talking clock that can be so adjusted that it will invite the courting young man to stay to breakfast.

John N. Hutchinson, of Richmond, Ind., has met with twenty-five accidents in the last ten years. Both of his arms have been broken, several ribs fractured, his head crushed and one of his legs broken.

Cared for by a Former Slave.

Robert Chison, aged eighty-five, once a slave on a Louisiana plantation and since the war a resident of Indianapolis, is now caring for the daughter of his old master at his home here.

She is an invalid and in poverty. Although Chison has served a term in the penitentiary, and for years has been almost under constant watchfulness of the police, he is seemingly atoning for all his sins by this act of charity.

The woman he is caring for is Mrs. Sarah J. Clark, whose father before the war was a planter in East Feliciana parish.

While she was very young Mrs. Clark's parents died and she became the ward of Squire Boyd, of Lancaster, O. Then she married Milton L. Clark, a captain in the Union army, who squandered her fortune and then died of wounds received in battle.

Since then Mrs. Clark has led a wandering life, and finally reached Indianapolis, when the old slave Chison took her in charge after he learned she was an inmate of the county asylum.

Mrs. Clark has been faithful to her religion, and it was unavoidable misfortune that caused her poverty and homelessness.

She is an applicant for a pension and has been for years, but for some cause the claim has not been allowed.—Indianapolis Letter.

Shelley's Widow.

Lady Jane Shelley, the widow of Sir Percy, is an invalid and lives in the strictest seclusion at Boscombe. She has a passion for birds, and many of those in the surrounding woods are wonderfully tame in her presence. At Boscombe manor there is a little theater. It will be remembered that Sir Percy also had a theater in Chelsea, which the neighbors, as a wit said, wished to turn into a "little bethel." There is also a fine summer house at Boscombe on the cliffs overlooking one of the chines for which the locality is famous.—Exchange.

Subdued Night Lamps.

There has been placed upon the market a new style of incandescent lamp, known as the "night lamp." The bulb contains two filaments, so arranged by means of a switch that when the full power of the lamp is desired one filament is short circuited. When a diminished light is required the same switch throws the two filaments in series, giving a soft, subdued light, where a light is burned all night. It is a very simple yet ingenious contrivance, and will not get out of order easily.—Exchange.

Points for Our Girls.

For the benefit of ambitious American girls, it is announced that three prominent members of the new British government—Lord Rosebery, secretary of foreign affairs; Lord Houghton, viceroy of Ireland, and Mr. Asquith, home secretary—are widowers. Here are two titles and three pots of gold against several million American girls. If Great Britain wishes to cope with this problem it is evident that she must enlarge her ministry.—Chicago News-Record.

A Famous Portrait.

The original of the famous Ramage portrait of Washington, painted from life in 1789, is offered for exhibition in the Woman's building at the World's fair. The miniature is set as a locket, with hair and monogram at the back. Miss Johnson, in her "Original Portraits of Washington," pronounces it the finest of all, and predicts that it will be one day the standard, as the Stuart portrait now is.—Pittsburg Dispatch.

KILLING OFF MOSQUITOES.

Draining and Stocking Ponds with Fish Will Do Much to Destroy Them.

A distinguished scientist has been telling his brethren how he disposed of the mosquito plague about his dwelling. "On the 5th of July," he says, "I noticed for the first time a few mosquitoes on the porch of my cottage on Onteora mountain, near Farmersville, Green county, N. Y. The elevation of this cottage is about 2,500 feet, and mosquitoes have hitherto been rare visitors. The month of June, however, was very wet, and as I had noticed several pools of surface water in the immediate vicinity the presence of these mosquitoes caused me some anxiety, as I feared that they would continue to breed through the summer and prove a serious annoyance later in the summer.

"One of the surface pools mentioned was situated upon my own grounds, and upon first noticing the mosquitoes I walked out to this spot. It was about dusk and a dozen or more female mosquitoes were found buzzing about the surface of the water. I immediately sprinkled four ounces of coal oil upon the surface of the pond. Upon the following day I carefully measured the little pool and found that it contained sixty square feet.

"From day to day until the 15th observations were made. Some rainstorms occurred on the 8th and 10th of the month, and after the 1st of July the pool lost the glassy, iridescent surface effect given by the almost continuous and infinitesimally thin layer of kerosene. Nevertheless the insecticidal effect of the latter did not seem to diminish, although I could not perceive any coal oil odor. Many dead insects were found floating upon the surface of the water the next morning after the application, and these increased rapidly. The pool which on the evening of the 5th had been teeming with animal life contained no living insects during the following ten days. The tenth day after the application of the kerosene a careful count of the dead insects floating upon the surface of the water showed that there were 370 mosquitoes, besides many moths and other insects."

The scientist who made this discovery believes that with the drainage of swamp lands, the introduction of fish into ponds where they are not found, and by carefully watching tanks and rainwater barrels and treating them with oil before the female has a chance to lay her eggs, the mosquito nuisance may be greatly lessened.—New York Post.

A Bug Fad.

Richfield Springs has gone bug mad. This statement has an invidious sound, I am aware, but it is the unvarnished truth none the less. There may be palliation in the fact that the insects are of a high order of creeping things. They are not loathsome. On the contrary these bugs over which Richfield has lost its wits temporarily are harmless, unobtrusive and in some respects beautiful members of their kind. They are of the genus Elator noctilucus, described by naturalists as "a winged, luminous insect which emits a brilliant light from a yellow spot on each side of the thorax and from other parts of the body."

These particular specimens were brought to Richfield by the Cuban grandees at the Earlington, and by them were introduced to the throng on the verandas one evening of the past week. The Cubans had thirty or forty of the curious, beetlelike insects, more than half of which they gave away to ladies among their acquaintances. Fastened to the dress in a piece of lace the currulles, as they are called by the natives, look in the dark like a cluster of emeralds of wonderful brilliancy, and as every lady who could get one has worn it with her evening toilet the effect has created a decidedly novel sensation.—Richfield Springs Letter.

Lessened Demand for the Horse.

It has already been stated that the electric motor has displaced about 30,000 horses in one year in the street railway service. In cities where the electric railway is in general use livery stables are going out of the business and private families are giving up the use of carriages, partially because of the facilities for rapid transit and particularly for the reason that it is not pleasant to be passed by the swiftly moving cars, especially when the risk of a runaway must also be considered. If there is a lessened demand for the horse, which now appears probable, there will be a less number raised, as he is of no economic value except as a beast of burden. The land now devoted to his support may be utilized for other purposes. The competition of the electric with the steam railway is also significant.—Electric Power.

An Advantage.

Some very interesting comparisons have lately been officially put forth showing Great Britain's increase in naval strength during the past six years. The figures show that her claim to the title of "mistress of the seas" is in no immediate danger, but they also show that one very burdensome source of expense each year which the admiralty is called upon to bear consists in overhauling, refitting and in many ways rejuvenating warships that but a few years ago were among the marine wonders of the world.

The United States have at least one thing to serve as a consolation for having been so long without any navy worthy of the name. The money we now spend in building up a navy nearly all goes for new work; for construction and not for reconstruction. – Chicago Herald.

The Church of Russia.

The wealth of the Russian church, says an intelligent Russian, is almost incalculable. It could pay the Russian national debt (some $3,500,000,000), and would then be enormously wealthy. Yet this same church has not been heard of at all during the great distress prevalent in so many provinces. No soup kitchens have been opened by it; no contributions given.—Christian at Work.

Phantoms.

The hopes of cure held out in the advertisements of numberless remedies are mere phantoms, without the slightest shadow of reality about them. On the other hand, no statement has ever been made in behalf of Hostetter's Stomach Bitters that is not susceptible of ample substantiation. Care has ever been taken in laying its claims before the public to circumscribe those claims within the bounds of truth. Allegations outside of these form no blot on the record of this sterling, time-honored remedy, proven by the most respectable evidence to be a remedy for and preventive of malarial disease, rheumatism, kidney trouble, chronic indigestion and biliousness. It is an ineffably fine tonic, promotes convalescence and mitigates the infirmities of age. Taken before retiring at night it is a promotor of sleep.

Too Neighborly.

A certain amiable young housewife who presides over a comfortable suite of apartments in Harlem is convinced that there is such a thing as being too neighborly. Her neighbors on the floor above convinced her. When the aforesaid neighbors moved into the building this amiable housewife considerately sent her neatly aproned domestic up stairs to inquire if there was anything that she could do to add to the comfort of the newcomers. Down came a prompt request for the loan of a hammer and a stewpan. When the stewpan was returned it was cracked, but that fact did not deter "the neighbors" from asking for a bar of soap and a few matches.

The latter articles they forgot to return, but they kept up the borrowing habit steadily, and did not get a real out and out rebuff till last week, when the young daughter of "the neighbors'" family came to the amiable housewife's door and after stating that her mother had unexpected guests for dinner begged the loan of a pie for dessert. "You will have to excuse me," said the amiable housewife with gentle frigidity. "I am out of pies just now, and if I had one I would not care to lend it."—New York Times.

The Hospital as a Noble Residence.

The Right Hon. A. W. Peel, M. P., speaker of the late house of commons, in opening the new wing of the Warneford hospital at Leamington, remarked that for several years he had been living in an official house in London which looked over the Thames to the great Hospital of St. Thomas. A guest of his not many years ago, a foreigner, gazing out of the window, remarked to him, "I suppose, sir, those houses opposite are the residences of the principal nobility?"

He was not far from the mark. They were not the residences of the titular nobility, but if they thought of the nobility of suffering and of the healing art it was not far wrong.—London Telegraph.

Gentlemanly Conductors.

Uncle Abner (on a visit to New York)—Gee whiz, nephew, I shouldn't think they'd allow them there trumps to ride on a horse car.

His Nephew—That man isn't a tramp, uncle; he is the conductor.—Clothier and Furnisher.

Up to the middle of August this year 6,000,000 pounds of fruit more than at the same time last year had been shipped east from California. Ripe pears and peaches from California at the beginning of August are now eaten in Nova Scotia and New Brunswick. Perhaps we shall hear of California summer fruit among the natives of Greenland next.

DR. MILES' NERVINE

There is nothing like the RESTORATIVE NERVINE discovered by the great specialist, DR. MILES, to cure all nervous diseases, as Headache, the Blues, Nervous Prostration, Sleeplessness, Neuralgia, St. Vitus' Dance, Fits and Hysteria. Many physicians use it in their practice, and say the results are wonderful. We have hundreds of testimonials like these from druggists. "We have never known anything like it." Snow & Co., Syracuse, N. Y. "Every bottle sold brings words of praise." J. G. Wolf, Hillsdale, Mich. "The best seller we ever had." Woodworth & Co., Fort Wayne, Ind. "Nervine sells better than anything we ever had." H. F. Wyatt & Co., Concord, N. H. Trial bottle and book of testimonials Free at druggists.

DR. MILES' MEDICAL CO., Elkhart, Ind.

TRIAL BOTTLE FREE.

Sold by D J. Fry, druggist, Salem.

NERVE & LIVER PILLS

Act on a new principle—regulate the liver, stomach and bowels *through the nerves*. Dr. Miles' Pills *specially cure* biliousness, torpid liver and constipation. Smallest, mildest, surest! 50 doses, 25 cts. Samples free at druggists. Dr. Miles Med. Co., Elkhart, Ind.

Sold by D. J. Fry, druggist, Salem

MOTIVE POWER

HERCULES Gas and Gasoline ENGINES

Have fewer parts, and are therefore less likely to get out of order than any other gas or gasoline engines now built. Just light the burner, turn the wheel, and it runs all day.

MAKES NO SMELL OR DIRT.

No double or false explosions, so frequent with the unreliable spark.

For Simplicity It Beats the World.

It Oils Itself Automatically,

No Batteries or Electric Sparks.

It runs with a Cheaper Grade of Gasoline than any other Engine.

FOR DESCRIPTIVE CIRCULARS APPLY TO

PALMER & REY, MANUFACTURERS, San Francisco, Cal. and Portland, Or.

BANDEN'S ELECTRIC BELT

LATEST PATENTS. BEST IMPROVEMENTS. WITH ELECTRO-MAGNETIC SUSPENSORY.

Will cure Without Medicine all Weakness resulting from overtaxation of brain, nervous forces, excesses or indiscretions, sexual exhaustion, drains, losses, nervous debility, exhaustion, languor, rheumatism, kidney, liver and bladder complaints and many other diseases. This electric belt contains Wonderful Improvements over all others, and gives a current that is instantly felt by the wearer or we forfeit $5,000, and will cure all of the above diseases or no pay. Thousands have been cured of the most severe invention after all other remedies failed, and we give hundreds of testimonials in this and every other state. Our patented IMPROVED ELECTRIC SUSPENSORY, the greatest boon ever offered weak men, FREE WITH ALL BELTS. Health and vigorous strength GUARANTEED in 60 to 90 days. Send for illustrated Pamphlet, sealed, mailed free. Address

BANDEN ELECTRIC CO., No. 172 First St., PORTLAND, ORE.

BLACKWELL'S BULL DURHAM SMOKING TOBACCO.

PUREST, MOST RELIABLE.

Thousands of Smokers

The Millionaire in his palace,
The Laborer in his cottage,
The Swell on the street,
The Sailor on his ship,
Comfort-lovers everywhere,

Prefer Bull Durham.

Blackwell's Durham Tobacco Co., DURHAM, N. C.

The Doctors Are Coming.

The distinguished and eminent specialists,

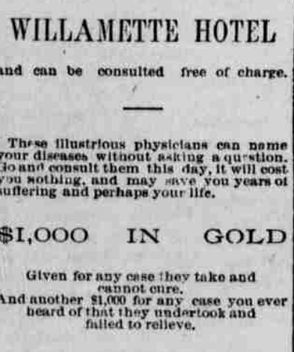

Dr. Geo. W. Williams,

Formerly of Queen's Hospital, London, and assistants, will again visit

SALEM,

Thursday, Friday, Saturday, Sept. 22d, 23d and 24th.

—AT THE—

WILLAMETTE HOTEL

and can be consulted free of charge.

These illustrious physicians can name your diseases without asking a question. Go and consult them this day, it will cost you nothing, and may save you years of suffering and perhaps your life.

$1,000 IN GOLD

Given for any case they take and cannot cure.

And another $1,000 for any case you ever heard of that they undertook and failed to relieve.

Young, Midle-Aged and Old Men,

Who may be suffering from Youthful Follies or the excesses of matured life should consult at once, before it is too late; these veteran practioners, who have no equals in the United States as they can and will restore you to perfect health when all others have failed.

BROKEN-DOWN CONSTUTITIONS

are rejuvenated and manly vigor restored by their new and wonderful methods of treatment. No injurious drugs used. Worn out business men, call for advice, especially if you are suffering from

NERVOUS DEBILITY

or falling power, of any diseases of the eye, ear, head, throat, lungs, heart, stomach, skin, kidneys, or bladder.

BLOOD DISEASES

cured in the shortest time by vegetable remedies. Catarrh and consumption positively cured by their new German method.

LADIES

Who suffer from nervous prostration, sleeplessness, despondency, indigestion, constipation, lassitude, pains in the back, or sides, and diseases peculiar to their sex, can consult these physicians in the utmost confidence.

REMEMBER THE DATES,

September 22d, 23d and 24th,

Dr. Williams' Medical and Surgical Institute.

Out-of-town patients treated with unfailing success through correspondence. Medicines sent safely and free from observation to any part of the country. Write for symptom blank to fill out, and a letter fully explaining your disease, giving advice, &c, will be returned free. Address all letters plainly to

GEO. W. WILLIAMS, 406, Geary St., San Francisco, California.

Chas. Wolz,

GERMAN MARKET,

123 State St.

Free delivery. All kinds of meat and sausage. Low prices. Old patrons are requested to close accounts and renew business.

Administrator's Notice.

NOTICE is hereby given to all whom it may concern, that the undersigned, B. J. Grim, has been duly appointed by the County Court of the State of Oregon, for the County of Marion, administrator of the estate of J. W. Grim, deceased. And all persons having claims against said estate, are hereby notified to present the same duly verified, to the undersigned at his residence near Aurora, in Marion County, Oregon, within six months from the date of this notice. And all persons indebted to said estate are hereby required to make immediate settlement thereof, to the undersigned.

Dated this September 6th, 1892.

B. J. GRIM, Administrator of the Estate of J. W. Grim, deceased. 8-26-6w

Salem Abstract and Loan Co.

The only Abstract books of Marion county. Real estate orders filled promptly and safely.

W. H. H. WATERS, MANAGER.

For Locating Mines.

Dr. H. Smith is now sole agent in Oregon for the sale of Marshall's Electro Magnetic rods for locating mines of Gold or Silver. This instrument has become the most efficient force in detecting the presence of Gold and Silver deposits whether in the form of hidden coin or quartz rock. The makker claims that a careful investigation is sure to lead one to the exact locality of the treasure. For further information please address

DR. H. SMITH, Salem, Oregon. 7-26-1f

Burton Bros.

STATE STREET

BRICK YARD.

Large stock of common Brick always on hand. Pressed and ornamental brick made to order.

Leave orders at G. Stolz, 54 State street, Goodhue & Cahill, 95 State street, or at the yard, opposite state Prison.

Residence 382 Church St.

J. J. MUTTON,

SIGN AND HOUSE PAINTER,

Decorator, Kalsominer and Paper Hanger.

Leave orders at A. B. Buren & Son's Furniture store or Stout & Gile, Grocers.

EAST AND SOUTH

—VIA—

Southern Pacific Route

Shasta Line

CALIFORNIA EXPRESS TRAIN—RUN DAILY BETWEEN PORTLAND AND S. F.

South.				North.
7:30 p. m.	Lv.	Portland	Ar.	7:35 a. m
9:18 p. m.	Lv.	Salem	Lv.	5:26 a. m
8:15 a.m.	Ar.	San Fran.	Lv.	7:00 p. m

Above trains stop only at following stations north of Roseburg, East Portland Oregon City, Woodburn, Salem, Albany Tangent, Shedds, Halsey, Harrisburg Junction City, Irving and Eugene.

ROSEBURG MAIL DAILY.

8:30 a. m.	Lv.	Portland	Ar.	4:30 p. m.
11:17 a. m	Lv.	Salem	Lv.	1:40 p. m.
5:50 p. m.	Ar.	Roseburg	Lv.	7:00 a. m

Albany Local, Daily Except Sunday.

5:00 p. m.	Lv.	Portland	Ar.	10:50 a.m.
7:52 p.m.	Lv:	salem	Lv.	7:34 a. m
9:00 p. m.	Ar.	Albany	Lv.	6:30 a. m.

PULLMAN BUFFET SLEEPERS.

Second Class Sleeping Cars.

For accommodation of passengers holding second class tickets attached to express trains.

West Side Division, Between Portland and Corvallis:

DAILY—(EXCEPT SUNDAY).

7:30 a. m.	Lv.	Portland	Ar.	5:20 p. m.
12:10 p. m.	Ar.	Corvallis	Lv.	12:55 p. m.

At Albany and Corvallis connect with trains of Oregon Pacific Railroad.

EXPRESS TRAIN—(DAILY EXCEPT SUNDAY

4:40 p. m.	Lv.	Portland	Ar.	8:20 a. m
7:26 p. m.	Ar.	McMinnville	Lv.	5:45 a. m

Through Tickets

—To all points—

EAST and SOUTH

For tickets and full information regarding rates maps, etc., apply to the Company's agent Salem, Oregon.

E.P. ROGERS, Asst. G. F. and Pass. Ag't
R. KOEHLER, Manager

Administrator's Notice.

NOTICE is hereby given that the undersigned has been duly appointed administrator to the estate of Cris Rich, late of Marion county, Oregon, deceased, by the county court of the state of Oregon, for Marion county. All persons having claims against said estate will present them to the undersigned duly verified, at his home in Englewood addition to the city of Salem, in Marion county, Oregon, within six months from the date of this notice, and all persons indebted to said estate will please make immediate settlement to the undersigned.

Dated this August 8th, 1892

ABRAHAM RICH, Administrator of the estate of Cris Rich, deceased. 8-11

City Warrants.

NOTICE is hereby given to whom it may concern, that I have in my hands funds sufficient to pay all warrants of the city of Salem "endorsed" between Aug. 1st and Sept 15th, 1891. Interest will cease on said warrants from the date of this notice.

E. J. SWAFFORD, City Treasurer.

SALEM, Sept. 19, 1892 9-20-1w

M. T. RINEMAN

DEALER IN

Staple and Fancy Groceries,

Crockery, Glassware, Lamps, Wooden and Willow ware. All kinds of mill feed. Also vegetables and fruits in their season. "Highest Price paid for country produce." We solicit a share of your patronage.

98 State Street

THE NEW YORK RACKET.

If you are looking for BARGAINS don't fail to call at our store for it is HEADQUARTERS for them in Salem. Bargains in every line. To our stock of Boots and Shoes we would call special attention. We are offering a good serviceable Dongola at $1.95. Fully 25% below lowest competitors prices. Our ladies' fine Dongola at $2.50, for looks and wear, can't be beat at any price. Those boys neat dress shoes at $1.40 sell at sight. Try a pair of them for your boy. We sell a fine full stock calf shoe for men at $2.50; can't be found elsewhere in Salem for less than $3. See for yourself before buying. Also notice our $1.65 dress shoes for men. When you want fall or winter underwear see the extra values we are offering in that line. We carry also a full line of Shirts, Pants, Overalls, Boy's Suits, school supplies, Lace Curtains, Window Shades, Counterpanes, notions of all kinds, Hosiery, etc. Give us a call.

E. T. BARNES, 333 Commercial Street, Cottle Block.

THE WILLAMETTE,

SALEM, OREGON.

Rates, $2.50 to $5.00 per Day

The best hotel between Portland and San Francisco. First-class in all its appointments. Its tables are served with the *Choicest Fruits* Grown in the Willamette Valley.

A. I. WAGNER, Prop.

FOR SALE!

CHOICE TRACTS FOR SUBURBAN HOMES AND FRUIT GARDENS,

Within one-half mile of two electric street car lines and fair grounds station and post-office. Only two and one-quarter miles from the center of Salem. Healthy, beautiful location. Soil extra good, well drained and rich. Price low and terms easy.

8-10-tf H. W. COTTLE.

FOR SALE.

Absolutely - Safe - Investment,

$10,000 FOR $6,000

The new two-story brick store building and ground occupied by Geo. F. Smith, on Commercial street. For sale for $6,000, if taken soon. It pays 10 per cent. on that amount, and will be worth $10,000 in less than five years. H. W. COTTLE.

8-10-tf

Before Starting on a Journey

A person usually desires to gain some information as to the most desirable route to take, and will purchase tickets via the one that will afford him the quickest and best service. Before starting on a trip to Chicago or any point East, you should provide yourself with a map and time table of the Wisconsin Central Line. The trains run on this route are vestibule and are equipped with Pullman's latest Drawing Room sleepers, elegant Day Coaches and Dining Cars of latest design, built expressly for this service, and are exquisite in furnishings and convenient and comfortable in arrangement and so complete in every detail that they have no superior in comfort and elegance. The dining car service is pronounced by all the most elegant ever inaugurated, and is operated in the interest of its patrons.

Fast trains via the Wisconsin Central Lines leave Minneapolis daily at 12:45 p.m. and 6:25 p. m., and St. Paul at 1:30 p. m. and 7:15 p. m., making favorable connection with all trains from the West and Southwest.

For tickets, maps, pamphlets and full information apply to G. F. McNeill, C. P. and T. A., Minneapolis, Minn., and to Jas. C. Pond, General Passenger and Ticket Agent, Chicago, Ill. 1-16-1y

Sheriff Sale.

NOTICE is hereby given that by virtue of an execution duly issued out of the county court of the state of Oregon for the county of Marion, on the 26th day of August, 1892, and to me directed upon a judgment duly rendered, entered of record and docketed in and by said court, on the 6th day of August 1883, in a certain suit then in said court, pending wherein L. and E. Hirsch were plaintiffs, and Charles vaughn was defendent in favor of plaintiffs and against defendant, by which execution I am commanded that out of the personal property of said defendant, or if sufficient cannot be found then out of the real property belonging to said defendan in said county, on or after the 6th day August, 1883, to satisfy the sum of $142.30, together with interest thereon at the rate of 10 per cent. per annum, from the 6th day of August 1883, and the further sum of $12.35, together with interest from the 6th day of August, 1883, and the further sum of 16.60 and also costs and expenses of said execution. I have levied upon, and will, on

Saturday, the 1st day of October, 1892, at the hour of 2 o'clock p. m. of said day at the west door of the county court house in Salem, Marion county, Oregon, sell at public auction to the highest bidder for cash in hand on the day of sale, all the right, title, interest and estate which said defendant, Charles Vaughn, had on or after the 6th day of Aug. 1883, in and to the following described real property, to-wit: Beginning at the northwest corner of the southeast quarter of section 4, T. 9 S., R. 2 west; thence east 60¼ rods; thence south 14 rods; thence west 60¼ rods; thence north 14 rods to the place of beginning, containing 5½ acres more or less, and also all of the donation land claim of Benjamin Vaughn and Elizabeth Vaughn in T. 9 S., R. 2 west, save and except the following described premises, to-wit: Beginning at the southwest corner of the southeast quarter of section 4, T 9 S., R. 2 west of Willamette Meridian; thence north 30 chains; thence west 2.19 chains to the northeast corner of Isaac Cook's donation land claim; thence along eastern boundary of said Cook's donation land claim 30 chains; thence east 1.60 chains to the place of beginning, containing 5½ acres, more or less.

Dated at Salem, this 31st day of Aug., 1892.

JOHN KNIGHT, Sheriff of Marion County, Oregon. By F. T. WRIGHTMAN, Deputy. 7-14-5t

THE YAQUINA ROUTE.

OREGON PACIFIC RAILROAD

And Oregon Development company's steamship line. 225 miles shorter, 20 hours less time than by any other route. First class through passenger and freight lines from Portland and all points in the Willamette valley to and from San Francisco

TIME SCHEDULE, (Except Sundays).

Leave Albany	1:00 P M
Leave Corvallis	1:40 P M
Arrive Yaquina	5:30 P M
Leave Yaquina	6:45 A M
Leave Corvallis	10:35 A M
Arrive Albany	11:10 A M

O. & C. trains connect at Albany and Corvallis.

The above trains connect at YAQUINA with the Oregon Development Co's Line of Steamships between Yaquina and San Francisco.

N. B.—Passengers from Portland and all Willamette Valley points can make close connection with the trains of the YAQUINA ROUTE at Albany or Corvallis and if destined to San Francisco, should arrange to arrive at Yaquina the evening before date of sailing.

Passenger and Freight Rates Always the Lowest. For information apply to Messrs HULMAN & Co., Freight and Ticket Agents 200 and 202 Front st., Portland, Or.,

C. C. HOGUE Ac't Gen'l Frt. & Pass. Agt., Oregon Pacific R. R. Co., Corvallis, Or

C. H. HASWELL, Jr. Gen'l Frt. & Pass. Agt. Oregon Development Co., 304 Montgomery st.

Le Richau's GOLDEN BALSAM

Le Richau's Golden Balsam No. 1 Cures Chancres, first and second stages; Sores on the Legs and Body; Sore Ears, Eyes, Nose, etc., Copper-colored Blotches, Syphilitic Catarrh, diseased Scalp, and all primary forms of the disease known as Syphilis. Price, $5 00 per Bottle.

Le Richau's Golden Balsam No. 2 Cures—Tertiary, Mercurial Syphilitic Rheumatism, Pains in the Bones, Pains in the Head, back of the Neck, Ulcerated Sore Throat, Syphilitic Rash, Lumps and contracted Cords, Stiffness of the Limbs, and eradicates all disease from the system, whether caused by indiscretion or abuse of Mercury, leaving the blood pure and healthy. Price $5 00 per Bottle.

Le Richau's Golden Spanish Antidote for the cure of Gonorrhœa, Gleet, Irritation Gravel, and all Urinary or Genital disarrangements. Price $1 50 per Bottle.

Le Richau's Golden Spanish Injection, for severe cases of Gonorrhœa, Inflammatory Gleet, Strictures, &c. Price $1 50 per Bottle.

Le Richau's Golden Ointment for the effective healing of Syphilitic Sores and eruptions. Price $1 00 per Box.

Le Richau's Golden Pills—Nerve and Brain treatment; loss of physical power, excess or over-work, Prostration, etc. Price $3 00 per Box.

Tonic and Nervine. Sent everywhere, C. O. D., securely packed per express.

THE RICHARDS DRUG CO., Agents 609 & 611 MARKET ST., San Francisco, Cal. PORTLAND, OREGON