turned to Berlin from a visit to the art exhibition at Moscow, confirms the statement of the atrocious treatment of the Jews. He saw a score of dead in the streets, mostly infants who had perished of exposure in the sudden removal from their homes, or been torn away from their mothers, many of them under the pretext that they had not been registered. Herr Wemdorff himself, although not a Jew, has rather a Hebraic visage, and was compelled to go to the police office and give an account of himself and his ancestry for several generations back. He succeeded in proving that he was not a Jew, and was released.

STATUE UNVEILED.

CHICAGO, Ills., May 23. — The statue of Linnæus, botanist, counterpart of the one in Stockholm, was unveiled in Lincoln Park, today.

WHEAT SENSATION.

ST. PAUL, May 23.—John Shelly, chief deputy grain inspector at Minneapolis, created a sensation before the wheat steal committees yesterday by stating that there was apparently collusion between high officials in the matter of inspection at Duluth. He said that vessels were constantly loaded with wheat at night without inspection, and that there was an understanding with Mr. Rupley, general superintendent of elevators at Duluth, that the grain should be so shipped. Continuing, he said: "The law required something like 2,000,000 bushels of damaged wheat in elevators E and F. Had that fact been known in the country it would have crated a panic. I think there was some understanding between the elevator people and the Minnesota grain and warehouse commissioner to get the wheat out of the country on the quiet."

PERFECTLY CORRECT.

PITTSBURG, May 23.—Rev. Mc Glurkin of the Reformed Presbyterian theological seminary in Allegany has announced his intention of resigning the chair of theology and history in that institution. His reasons are that seven Reformed Presbyterian ministers were suspended for voting at political elections. In his letter resigning he says: "I have been forced to the conclusion that the individual consience of the American citizen should be allowed to decide as to his duty of casting a ballot for right rulers."

MINE EXPLOSION.

BIRMINGHAM, Ala., May 23.—At the Pratt mines yesterday an explosion of gas in a shaft killed ten negro convicts and one free miner, Tom Moore. It is believed the men in some way knocked off a plank from the door which stood across an old chamber, and on which the word "gas" was written. The gas rushed out and caught fire from a lamp. Officers of the company went to the rescue and worked to save the men, but were themselves nearly suffocated and narrowly escaped. The bodies of the dead were recovered.

EX-MINISTER SANFORD DEAD.

NEW YORK, May 23. — Henry Shelton Sanford, ex-United States minister to Belgium and late delegate to the Brussels anti-slavery conference, died on Thursday at Healing Springs, Va.

FAILURE OF RUBBER COMPANY.

TRENTON, N. J., May 23.—The Star Rubber company is in financial difficulty. The counsel for the company said that owing to the contraction of credit, the company's liabilities are more than it can meet at the instant. Secretary Belle, he added, had informed him that the company could pay two dollars for every one it owed. Liabilities may foot up to half a million dollars.

BURNED TO DEATH.

MINNEAPOLIS, May 23. — This morning at a fire in a house, Felix Lawler was burned to death. His daughter, aged six years, an infant son and his wife were severely burned.

A COUNTERFEITER.

CHICAGO, May 23.—Captain Porter, of the United States secret service, has just returned from a trip to Southern Illinois, where he arrested a preacher of the Gospel for making counterfeit money. The counterfeiter was the Rev. Jeremiah Holmes, pastor of the Campbellite church at Duquoin, Ill. After his arrest and incarceration at Cairo, Holmes broke down and confessed. He became pastor of the church at Duquoin a few weeks ago, and only last Sunday was elected superintendent of the Sunday school. He has a wife and six children, and told Captain Porter his salary was so small he had to do something to make expenses.

FOR SALE.—Two good mares, well broken for all work. Both with foal. Inquire of J. M. Payne, State street.

TRIED TO FOOL THE CONSUL.

Secretary Blaine is a very Sick Man.

MORE ABOUT THE GOLD CORNER.

Strike Over in Coke District, Loar is Acquited, A Fatal Mistake, Caterpillars Stop Trains, Accidents, Foreign and State News.

DID NOT BITE.

NEW YORK, May 23.—A Washington dispatch says: "Coal bunkers of the Esmeralda still empty, official advices received at the state department show however, her officers still have designs upon the Pacific Mail Steamship Coal pile. They are growing desperate and not above trickery to accomplish their object. A dispatch from the Vice Consul at Acapulco, states they came ashore yesterday morning and represented that they had just received word from Iquiqui, and that the Etata matter was settled satisfactorily to all parties concerned, and in the light of this information begged to be allowed to receive coal in order that they might return to Chili." They did not get the coal. The consul did not bite.

BLAINE IS VERY SICK.

NEW YORK, May, 23.—The Herald prints a dispatch from Washington which states that Secretary Blaine is a confirmed invalid, and his intimate friends fear a collapse of his faculties that will shock and distress the public. The dispatch also says that the president is fully aware that in all human probability Mr. Blaine will not be found much longer at his place in the administration. The correspondent states that Mr. Blaine has been greatly overworked in the diplomatic part of his official duties. His feverish ardor has not permitted him to apportion the labors of his assistants in a degree common to ministers of foreign affairs in Europe. He has attempted personally to deal with them one and all. He recently showed the effects of this great mental strain in conversation with an envoy of a foreign power. A conference took place at the secretary at state's residence. For fifteen or twenty minutes Mr. Blaine evinced great interest in the subject discussed, and then suddenly became silent, moody and hypochondriacal. He was ill at ease and evidently desired to be alone. He pleaded indisposition, and the envoy left the secretary's home with the conviction that the brief show of vitality could not have been kept alive another two minutes. The dispatch says, in conclusion, the diagnosis is uniform and universal that Mr. Blaine's intellect has passed the stage where it flashes and then dies away till rekindled after a large interval of repose, but it never more burns with steadiness. Like a victim of narcotics, he exhibits nothing between nervous impetuosity and complete mental lassitude.

THE GOLD CORNER.

NEW YORK, May 23.—The Telegram of yesterday says: It is possible but not probable that with a depleted treasury the government would attempt to meet another crisis. Judging from the condition of the market last fall, a corner in gold would mean that every bank and individual who could secure gold would store it away, that it would produce a great financial loss in the country is well understood, but it is simply a choice between two evils, having gold at a premium by foreign countries taking all we have, or by a syndicate holding it in this country to make a premium. There are now in the United States $60,000,0000 in gold, and about $19,000,000 is held by the United States treasury. Over $45,000,000 of gold has left the city since the 1st of January, and $4,000,000 went today. That something must be done to stop this flow of gold is the opinion of every banker and merchant in the country. But it has remained for this syndicate to make the attempt to stop the tide. It remains to be seen what what will be done now the intentions of the syndicate are made public.

THE COKE DISTRICT.

SCOTTDALE, Pa., May 23.—The coke strike is thoroughly broken and reports indicated that ten thousand men will go to work on Monday.

REFUSED WORK.

SCOTTDALE, Pa., May 23.—A large number of coke men have been applying for work, but in every case where a leader or active agitator applied, he was refused employment Indications are that fully one thousand names of leaders are placed on the black list, and with such a large number idle it is thought possible that the strike might be again revived.

LOAR ACQUITTED.

GREENSBURG., Pa., May 23.—The jury in the case of Captain Loar and deputies charged with murder at the Morewood riots, returned a verdict acquitting all the defendants.

A FATAL MISTAKE.

DUNNINGS, Nev., May 23.—While a party of vigilantes who had just captured a cattle chief named Mc Alvey, near here, was bringing the prisoner to town last night they met another party of vigilantes, the night was very dark and each mistook the other for thieves. Fire was opened on both sides and before the mistake was discovered, Judge Aikens, treasurer of the county, and McAlvey the cattle thief was killed. no arrests were made.

CATERPILLARS STOP TRAINS.

MANKATO, Minn., May 23.—All trains on the Milwaukee road this morning were delayed seven miles outside of this city by millions of caterpillars which crawled upon the rails. When ground up their remains made the wheels slide as if the rails had been greased.

FOREIGN.

CUBA ANNEXED.

NEW YORK, May 23.—The Cuban brigand, Manuel Garcia, has issued a manifesto declaring Cuba annexed to the United States, and setting forth the grievances of the Cuban people against Spain. The proclamation is being widely circulated here, in Florida and the Atlantic states, and through Cuba.

FROM SOUTH AMERICA.

BUENOS AYRES, May 23.—The statement that a revolution had broken out in the province of Cordova is confirmed. There was firing on the streets in Cordova, capital of the province of that name, Thursday and Friday. It is believed a revolution is instigated by the leaders of rival factions in Buenos Ayres. Troops were quelling the disturbance yesterday evening. The chamber of deputies has adopted a bill postponing the payments on the bank deposits for twenty days.

STATE.

THE BARBOUR MURDER.

PORTLAND, May 23.—The police still maintain reticence about the arrest of the two men at Butte, Montana, for the murder of W. M. Barbour, of Lebanon, whose body was found in the Willamette river on May 3. They claim to have a complete chain of evidence against the men but will not now give their names for the reason that the third man is not yet apprehended.

It is also thought by the police that the men arrested are the parties who so brutally murdered Greenwood and wife, near Napa, California, last winter.

A Correction.

ED. JOURNAL: The account which the reporter of the Statesman made of the fining of B. T. Knox for cruelly beating his horse leaves a two-fold impression. Some might think from that report that the executive committee of the Humane society unjustly prosecuted Mr. Knox for only lightly tapping his horse over the ears with a whip. Such was not the case and such reports will only compel our committee to defend itself by publishing the facts which fully justify our prosecution. It is due the best friend of man among dumb animals when cruelly beaten that the man who allows his temper to get the better of his judgment be dealt with according to the law. The Salem Humane society will not persecute any man. Its purpose is to secure enforcement of the law for prevention of cruelty. A MEMBER.

AUMSVILLE ITEMS.

Daughter of Thos. Zumwalt of Aumsville, aged 12, died Thursday, May 21, of typhoid la grippe. Funeral Friday.

Three new houses are now in process of erection, by new comers, on the Aumsville and mountain road, two miles northeast of Aumsville. That section of country is rapidly settling up by new people who are buying small pieces of land and planting fruit trees, etc.

The farm house of Mr. Schott, known as the old A. J. Stanton place, burned to the ground Wednesday morning, including nearly all household furniture, and it is reported $800 in money.

Hopeless, Yet Saved.

From a letter by Mrs. Ada E. Hurd of Groton, S. D., "Was taken with a bad cold, which settled on my Lungs, cough set in and four doctors gave me up. I gave myself up, determined I could not stay. My husband was advised to get King's Discovery for Consumption, Coughs and Colds. Took eight bottles; it has cured me and I am now well and hearty. Trial free at Fry's Drugstore, regular size, 50c and $100.

WEATHER REPORT.

SAN FRANCISCO, May 23.—The forecast for Oregon and Washington is fair weather.

MARKETS.

WHEAT.

SAN FRANCISCO, May 23—Wheat, buyer '91 after August first, $1.08½.

CHICAGO, May 23—At close wheat cash, $1.02½; July $0.98⅞.

HOTEL ARRIVALS

"WILLAMETTE"

C H Belman and wife, W P Smith, C A Boardman, H Ramsey, H W Hogester, A T Webb, Wm Finzur, E B Smith A S Latham, The Staver & Walker baseball club, C Hirsch, Miss Finzer, Miss Rosecranz Portland.

Geo McKenzie and wife, Albany, Geo Hibbard, Astoria.

W H Doolittle, C Amacher, Tacoma.

H E Drew, S F.

A J Gilbert, A L Wakefield, G Goldsmith, Chicago.

John A Gray and wife, Marshfield.

J Young and wife, C P Russell, Hillsboro.

E S Wright, N Y.

D E Brewer, Chemawa.

A McArthur, J Lamont, Seattle.

COOK.

J O Hagen, Astoria.

J L Eldridge, Eugene.

T Miller, Gaston.

H L Allen, Silverton.

R A Kenz, McMinnville.

J L Hayes, Spokane,

H W Hageslad, EauClaire.

C W Cassler, Abercrombie.

G Froman, L W Devoe, W E Baker, M Wygant, W L Jones, Albany.

Chas Miller, Jefferson.

F O Buckman, D F Roberts and wife, Portland.

L O Embom, Salem.

J Grable, Mrs Bricker, Galesburg.

Mrs Furney, Oregon City.

E T Judd, Turner.

G King, G Eoff, Howell Prairie.

T and A Brouples, Sacramento.

Attention! Sedgwick Post.

You are hereby requested to meet at the hall over the State Insurance building Sunday, May 24th, at 10 o'clock a. m. sharp, to attend memorial service at the Congregational church. The W. R. C. and the S. V. and all old soldiers and sailors are invited to come and march with us to the church. Rev. Corwin delivers the memorial sermon.

F. B. SOUTHWICK, Post Com.

SAFE CRACKED. — The safe of Messrs. Whitney, Elder & Keene, at Stayton was cracked last night and relieved of $150 in cash and a $200 check, besides other notes, mortgages, etc. The burglars were heard by Mr. Gardner, the druggist, who fired several shots after them, but without effect. No clue has as yet been obtained of the perpetrators.

Everybody Knows

That at this season the blood is filled with impurities. All these impurities and every trace of scrofula, salt rheum, or other diseases may be expelled by taking Hood's Sarsaparilla, the best blood purifier ever produced. It is the only medicine of which "100 doses one dollar" is true.

AUCTIONEER.—Mr. J. T. Goode, recently of Nebraska, who is an experienced auctioneer, has a card in the JOURNAL. He cried the McIntyre sale Thursday and gave good satisfaction. If you want a lively auctioneer, who will get all out of every article that can be got out of it, look up Mr. Goode. See his card in the Weekly JOURNAL.

How's This?

We offer One Hundred Dollars reward for any case of catarrh that cannot be cured by taking Hall's Catarrh Cure.

F. J. CHENEY & CO., Props., Toledo, O.

We, the undersigned, have known F. J. Cheney for the last 15 years, and believe him perfectly honorable in all business transactions, and financially able to carry out any obligations made by their firm.
WEST & TRUAX, Wholesale Druggists, Toledo, O.
WALDING, KINNEY & MARVIN, Wholesale Druggists, Toledo, O.

Hall's Catarrh Cure is taken internally, acting directly upon the blood and mucous surfaces of the system. Testimonials sent free. Price 75c per bottle. Sold by all druggists.

For inside prices the greatest household outfitters in all lines are Keller & Marsh, furniture dealers, Salem. Also wall paper and window shades. 8

THERE ARE MANY.—But there is only one Peerless Fast Black Hose, that is guaranteed absolutely fast black. Sold only at J. H. Lunn's 5 9 s.

Premier Mercier, of Quebec, has been unable to induce French capitalists to float his $10,000,000 loan, on the ground that the guarantee which he offers for his negotiation, together with those concerning the consolidation of the provincial debt, amounting to $30,000,000 are insufficient. A special session of the legislature will have to be called to increase the powers of the government in the matter.

A Sea Sick Passenger,

On the ocean, cares little about a storm. He is positively indifferent whether he is washed overboard or not. But, set right by a Wineglassful of Hostetter's Stomach Bitters, he feels renewed interest in his personal safety. This fine curative invigorates the brackish water—often compulsory drank on shipboard. The pernicious impurities which give rise to disorders of the stomach liver and bowels To the mariner, tourist, the Western pioneer and miner, the Bitters is invaluable as a means of protection against malaria, when its seeds are latent in air and water. To the effect of overwork mental or manual, or manual, it is a most reliable antidote, and to the debilitated and nervous, it affords great relief and vigor.

COLT SHOW A SUCCESS.

Young Horse Flesh in Abundance—Some Fine Animals in Parade—A Large Number of People in the City.

At an early hour this morning people were pouring into the city from every direction on horseback, in buggies, carriages, and in lumber wagons. Before ten o'clock hundreds of people were in the city from the country and neighboring towns and villages. The farmers all brought their brood mares and their offsprings to place them in the parade. Many colts were in the parade that did not enter the premium exhibition. During the forenoon many of the visitors were out in Yew Park annex witnesing the shooting contest, as the colt parade did not come off until this afternoon.

Other attractions for a later hour this afternoon was a matinee at the opera house by the Harry Brown comedy company and a base ball game at the Fair Ground park between the Salems and Staver & Walker, of Portland.

THE PARADE.

The parade did not come off until nearly 3 o'clock This made it is so late as to almost to preclude the attempt for the JOURNAL to give a list of colts in the line. But to be enterprising an attempt was made to give the names of the exhibitors and the breed of stock from the sire. The following is the list of colts.

J. B. Lehman, Clyde; W. H. Jory, Percheron; F. N. Woodworth, two Shires; Wm. Jory, Percheron; C. P. Rasmussen, Percheron; H. W. Cottle, Clyde, imported; F. P. Caldwell, Percheron and Norman; G. N. Misel, Pathfinder; Fred Yonkey, Percheron; Wm. Townsend, four yearlings and four colts, Percheron; G. W. King, Clyde; D. Jefferson, one yearling and two colts, Clydes; W. G. Evans, graded Clyde; Louis Savage, graded Clyde; H. Fletcher, Clyde; W. D Claggett, Rosemond, standard bred; B A Witzell, Percheron; R. L. Buckhart, two black yearlings Percheron; R. A. Witzell, Altamont: E. W. Wilkins, Ham.; W. S. Beckner, yearling Ham.; E. M. Lafore, yearling Ham.; John Sikes, Ham.; L. C. Griffith, Ham.; Mr. Budd Bell, colt by Cazmo; Richard Hughes, yearling, by Cazmo; A. D. Pettyjohn, 2 year old, draft; E. W. Wilkins, yearling, by Combination; M. McKinney, colt, Hambeltonian: Wm. Phelps, colt, by Rosemond; W. G. Claggett, colt, by Rosemond; Wm. Staiger, colt, by Rosemond; R. O. Donaldson, 2 year old, by Altamont; J. W. McKinney, yearling, by Combination; G. T. Waite, colt, by Rockwood; Wm. Tarply, 2 year old, by Rockwood.

Colt Lore.

An experienced horseman says: Fear of spoiling is the great bugbear raised by certain men who put off all thought of education until the colt is four or five years old. Fear of weak constitutions is the reason given for letting the colts warm themselves on manure piles and live on straw, because of which hundreds of colts go to pasture in the spring in poor condition and without having made any growth. Is it any wonder that such men complain that horse breeding does not pay? The first year of the colt's life should be fruitful of instruction. The colt will learn more easily when six months old than when a year old. It can also be controlled more easily. Hence it is wise to handle the colt early.

Its early training should not stop with breaking to halter. It should be handled until any part of its body or limbs can be rubbed; until it is accustomed to the bridle, and until it will drive as well as lead. To teach it all this and to keep it from forgetting what it has learned is a little trouble, but if the colt is of good stock the trouble is well paid for. Practice a little common sense with the young stock and note the high rate of interest coming back to you as the result of your investment. Instead of crying out against an industry the wheels of which we have been trigging by poor practices, let us either get out of the way or turn to better methods.—Horse and Stable.

The Year's Threshold.

The facilities of the present day for the production of everything that will conduce to the material welfare and comfort of mankind are almost unlimited, and when Syrup of Figs was first produced the world was enriched with the only perfect laxative known, as it is the only remedy which is truly pleasing and refreshing to the taste and prompt and effectual to cleanse the system gently in the Spring-time or, in fact, at any time, and the better it is known the more popular it becomes.

A Deadly Weapon.

Carelessness in purifying the blood leaves you at the mercy or that insidious enemy, Blood Poison, which will strike its fatal blow. Hibbard's Rheumatic Syrup has no equal as a blood remedy, and should be taken by every person. Its efficacy has been proven by thousands of testimonies like the following:

I have been a great sufferer for over ten years. My whole system became deranged from diseased blood and I was attacked with the worst forms of kidney and liver trouble, dyspepsia, neuralgia and rheumatism. The sallowness of my skin disfigured me, and the neuralgic pain, was so severe that it contracted the muscles of my face. The ablest doctors gave no relief. I am now cured by Hibbard's Rheumatic Syrup, and wish to recommend it to all as a wonderful blood medicine.

MRS. A. D. NOBLE,
Cor. Mechanic and M. Sts., Jackson, Mich
For sale by Smith & Steiner.

Bucklen's Arnica Salve.

The Best Salve in the world for Cuts, Bruises, sores, Ulcers, Salt Rheum, Fever Sores, Tetter, Chapped Hands, Chilblains, Corns and all Skin Eruptions, and positively cures Piles, or no pay required. It is guaranteed to give perfect satisfaction or money refunded. Price, 25 cents per box

TEN PER CENT INTEREST—Saved by trading at Branson's Cash Grocery, Salem.

The Boston News Bureau says it is reported on high authority that the Bank of England has notified the guarantees of the Baring fund that it desires them to form a cash syndicate. This is regarded as a measure by the bank to strengthen its cash reserves.

NOT STATIONARY.—The stationery at T. McF. Patton's is not stationary, but on the move.

FAIR OR FAIRER.—Farrar & Co. don't take a back seat for any firm on earth, furnishing house supplies and provisions at the lowest prices.

Will be found an excellent remedy for sick headache. Carter's Little Liver Pills. Thousands of letters from people who have used them prove this fact. Try them.

If sick headache is a misery, what are Carter's Little Liver Pills if they will positively cure it? People who have used them speak frankly of their worth. They are small and easy to take.

If you once try Carter's Little Liver Pills for sick headache, biliousness or constipation, you will never be without them. They are purely vegetable, small and easy to take. Don't forget this.

Take Hood's Sarsaparilla 100 Doses One Dollar

The Chief Reason for the great success of Hood's Sarsaparilla is found in the article itself. It is merit that wins, and the fact that Hood's Sarsaparilla actually accomplishes what is claimed for it, is what has given to this medicine a popularity and sale greater than that of any other sarsaparilla or blood purifier before the public.

Merit Wins

Hood's Sarsaparilla cures Scrofula, Salt Rheum and all Humors, Dyspepsia, Sick Headache, Biliousness, overcomes That Tired Feeling, creates an Appetite, strengthens the Nerves, builds up the Whole System

Hood's Sarsaparilla is sold by all druggists. $1; six for $5. Prepared by C. I. Hood & Co., Apothecaries, Lowell, Mass.

City Warrants.

Notice is hereby given, to all whom it may concern, that there are sufficient funds in the treasury of the city of Salem, Oregon, to pay all warrants of the city of Salem, Oregon, endorsed by the treasurer of said city prior to July 3rd, 1890; and that the treasurer of the city of Salem, Oregon, is now ready to pay all said city warrants on presentation; and that said city warrants will cease to draw interest from and after the date of the publication of this notice.

Witness my hand this 12th day of May, 1891.

E. J. SWAFFORD,
d6t Treas. city of Salem.

D. B. GRIFFIN, M. D.,
[Homeopathist]
259 Com'l St. - - - SALEM.
— Telephone No. 36 —

H. POHLE, Blacksmith,
Formerly of Scriber & Pohle, two doors west of the old stand, keeps a good supply of wheels, axles, springs and general carriage hardware. 4:23d w

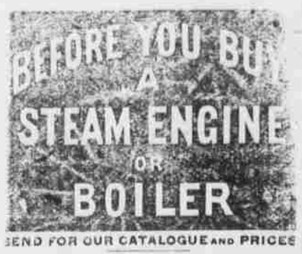

SEND FOR OUR CATALOGUE AND PRICES
ATLAS ENGINE WORKS,
INDIANAPOLIS, IND.

BIRDS
All kinds mounted to order
ALLAN RHODES,
SALEM, OREGON

FARMERS, LIVERYMEN AND OTHERS
When in Need of Harness, Saddles, Whips, Robes, etc
You will find it to your advantage to call on me before purchasing elsewhere, as I have the LARGEST RETAIL STORE IN OREGON. Gents' and Ladies' Saddles in most modern styles,
HEAD QUARTERS FOR HILL'S CONCORD HARNESS---
Best made in the world. I am sole Manufacturer's Agent for Salem. NOT TO BE UNDERSOLD!
Buggy Harness and Wagon Harness as low as the lowest. This house is not of Mushroom growth, but was established by me in 1869 and by long experience I know the demands of the trade. You can't miss the place—at the sign of "The Big Dapple Gray Horse."
Thanking my customers for their liberal patronage in the past. By square dealing, I hope for a continuance of the same.
E. S. LAMPORT,
289 Commercial Street.

IRA BRB
Sash and Door Factory
Front Street, Salem, Oregon.
The best class of work in our line at prices to compete with the lowest. Only the best material used.

BAKER & STRANG.
302 Commercial Street

Stoves, Ranges, Furnaces, Tinware, and all House Furnishing Goods. Chimney and Sewer Pipes, Plumbing.
Pumps.
Wood, Iron and Buckeye Force Pumps. Pumps For Orchard Spraying.
New Era Hydraulic Clothes Washer!
Greatest labor saving invention in the household line. Washes all varieties of goods from the finest lace to the coarsest carpets, perfectly clean, without rubbing or boiling, without the use of chemicals or any destructive process—only soap and water. The company owning it offers $1000 to any person who will produce a family washer equal to the NEW ERA in the following points: Price. Labor saving. Rapidity of washing. Variety of fabric washed. Cleaning perfectly without damage to clothing. Simplicity and perfect construction. Size, weight and durability. Satisfaction guaranteed or money refunded Sole Agents for Marion county. dw

PIANOS AND ORGANS
—AND—
--MUSICAL MERCHANDISE.--
FINEST LINE. LOWEST PRICES.
Installments from $5 per month up. Wholesale and Retail.
P. H. EASTON & CO.,
310 Commercial St., Salem.
Head Quarters for the Salem Orchestra. dw

Who do All Kinds of
LAUNDRY WORK
As Cheap as any Laundry in the Country Using White Help and doing first-class work.
☞ Ladies and patrons invited to inspect our process of doing work.
230 Liberty Street.

25c Want Column
Notices inserted for ONE CENT PER WORD EACH INSERTION. No advertisement inserted in this column for less than twenty-five cents.

A BARGAIN—For a few days only, a nice residence in south salem, house and half acre of ground for sale from postoffice. W. B. SIMPSON.

A BARGAIN.—A house and two lots for sale in South Salem at only $900. Inquire of W. B. Simpson. 1184

A GOOD BARGAIN—For the next 10 days I will sell at a bargain the house and lot now occupied by me at 339 Winter street. The property is situated in the best part of the city, is in fine condition, and will prove a good investment for the purchaser. For terms call upon or address Wm. S. Ayers, 367 Winter street. 4-9 tf

FOR SALE—Bargain, for cash or on time, to suit, horse, buggy and harness, together or seperate. Horse six years old, perfectly gentle for family driving. Apply at Easton's Music store.

FOR RENT.—Three furnished rooms for light housekeeping. Inquire at 251 Center street.

TAKEN UP at the residence of Dunnells, of Silver Falls, A bay gelding branded on right side foot white, blank star in forehead, branded s on left hip. Which owner can have by paying advertisement and damages. Enquire of Dunnells, Knights, Oregon 4-2 1m d

THREE BALLS.—Money loaned on watches and jewelry and all kinds of personal property that can be stored in my safe or store. At Barr's jewelry store, 106 State street. 1-7

FOR SALE AND TRADE—Or trade Stallion I will trade for city or farm property, also have three lots in central Nebraska, York, one of the counties would change for income. Call on R. R. Ryan, North Salem.

FOR SALE.—About one acre of land, barn, with running water in the barn. A beautiful location for a home. Inquire at second house to right hand side of Asylum avenue after crossing bridge going to Asylum.

WANTED—An active, reliable man, salary $40 to $60 monthly, with increase, to represent in his own section responsible New York house. References. MANUFACTURER, Lock Box 1383, New York.

WANTED—Our agents to make $100 a month selling our goods on merits. We want county and general agents, and will take back all goods not sold if a county agent fails to cover his and expenses at er a thirty days trial, or a general agent less than $300. We also send large illustrated circulars and letters with a special offer to full territory applied for, on receipt of 5 cents postage. Apply at once and get in on the ground floor. Address Renner Manufacturing Co., Pittsburg, Pa. 17 4w

MRS. H. SHOEMAKER, Cor. Front and Court streets, No 27 good table board by day or week with or without rooms.

NICELY furnished rooms to rent, with board, in pleasantest part of city, 3 minutes walk from street car lines, 406 Center street.

Depot Addition
Cheapest lots in town. 45 sold since January 15. Call on
RIGDON & ROORK
Bush-Breyman Block

R. H. WESTACOTT,
LIVERY,
Feed and Boarding Stable
Hay and oats sold and delivered. Stable on Ferry street, back of Postoffice, Salem, Oregon.

L. B. HUFFMAN,
Livery Stable and Feed Yard
The Best Box Stalls and Corral in the City. Quiet, family horses a specialty. (In rear Willamette hotel.)
SALEM, - - - OREGON

ELLIS & WHITLEY
LIVERYMEN.
South of Willamette Hotel.
SALEM - - - OREGON

W. M. DeHAVEN,
Boarding - and - Sale - Stable
One door west of Lunn's Dry Goods store on State street. Quiet family teams. Special attention paid to transient stock.

FOREST GROVE POULTRY YARDS
Founded in 1877.
1000 YOUNG FOWLS FOR SALE
And the finest ever bred on the Pacific Coast. Book your order early for choice selections.
Send Stamp for Catalogue
Address J. M. GARRISON,
10:11-dw Forest Grove, Oregon

Dissolution of Copartnership.

NOTICE is hereby given that the partnership heretofore existing between Smith, Kleppin and Royal, by mutual consent, this day been dissolved. J. G. Kleppin retiring from the firm. All debts due the late firm are payable to Smith, Royal and Alderson, and all debts due from the firm are payable to Smith, Royal and Alderson, who are to settle the carrying out of the contracts for work and buildings by the late firm.

April 4, 1891.
T. J. SMITH,
P. J. G. KLEPPIN,
F. W. ROYAL.
4-18 4w

HELLENBRAND'S
Eating Parlors & Candy Manufactory
295 Commercial Street
BILL OF FARE

Ice Cream	10c, 15c and 25c
Coffee, Tea or Chocolate and Cake	10 cts
Mush and Milk	10 cts
Plate of Soup	10 cts
Hot Cakes, Coffee or Tea	10 cts
Beefsteak and Eggs	25 cts
Pork Chop and Eggs	25 cts
Mutton Chop and Eggs	25 cts
Venison and Eggs	25 cts
Sausage and Eggs	25 cts
Ham and Eggs	25 cts
Fresh Oysters any style	25 cts

25 Cent Regular Dinner Served From 11 to 2 O'Clock

A nice variety of vegetables, etc., on the meals without extra charge.
Choice Cigars, imported and domestic always on hand.

Porter House Steak and Eggs	25 cts
Tender Loin Steak and Eggs	25 cts

MUNN & CO. SCIENTIFIC AMERICAN AGENCY for PATENTS
A pamphlet of information and abstract of the laws, showing how to Obtain Patents, Caveats, Trade Marks, Copyrights, and Foreign Patents, sent free. Address MUNN & CO., 361 Broadway, New York.