TELEGRAPHIC DISPATCHES.

Associated Press Report and Digests of all Important News of To-Day.

MARKETS.

WHEAT.

SAN FRANCISCO, Dec. 6.—Wheat buyer '90 $1.30¾; season $1.40¾.

CHICAGO, Dec. 6.—Closing, wheat strong; Cash .89; January .91⅛; May .98.

WASHINGTON.

OREGON PUBLIC BUILDINGS.

WASHINGTON, D. C., Dec. 6th. Special telegram. A committe, consisting of Representatives Caswell, of Wisconsin, Herman, of Oregon, Lind, of Minnesota, and Struble, of Iowa, waited upon Speaker Reed and chairman Milliken, of the public buildings committee, and urged the consideration of this class of business at an early day. Each of the gentlemen has a bill favorably reported. Mr. Hermann having two, those for Portland and Salem. It is now thought quite certan that next Tuesday will be set apart for that kind of bills.

Representative Hermann has had a conference with Speaker Reed, and the latter has indicated that next Tuesday will be devoted to public buildings. Mr. Herman hopes to get favorable consideration for the Portland and Salem public building bills at this time. There is a bare possibility of getting through the Portland bill, but it is not at all likely that Oregon can get two public buildings at this session of congress.

FOREIGN.

GRAIN DEALERS FAIL.

LIVERPOOL, Dec. 6.—It is reported that a large grain dealing firm has failed.

THE IRISH DELEGATES CONFER WITH GLADSTONE.

LONDON, Dec. 6.—The result of yesterday's meeting was a committee to hear Gladstone's proposals. The delegate's explained Gladstone's proposals to the meeting on their return, and an amicable discussion followed, resulting in the rescinding of the Claney resolution. A resolution was then adopted authorizing Leamy, Redmond, Healy and Sexton to request a conference with Gladstone for the purpose of representing the views of the Irish party, and requesting an intimation be given them regarding the intentions of Gladstone and his colleagues with regard to the details of the land and police question in the event of home rule being adopted.

The meeting then adjourned, and the deputation immediately sought Gladstone. The latter convoked an informal meeting of his colleagues, and the Parnell members decided to postpone this meeting until to-morrow.

IN SESSION TO-DAY.

The Irish members of Parliament reassembled this afternoon. The deliberations are being conducted with extra precautions for secrecy.

GLADSTONE'S REPLY.

LONDON, Eng., Dec. 6.—The Associated Press says Gladstone's written reply to the question concerning the Irish constabulary and the settlement of the agrarian difficulties, indicted at the request of the committee of Nationalists which visited him yesterday, was less conciliatory than the committee expected. It is reported that Gladstone refused absolutely to enter into any negotiations regarding these questions until Parnell's retirement was an accomplished fact.

Justin Huntly McCarthy, a son of Justin McCarthy, denounces Parnell, as he had insulted his father, as an enemy to his country, and declared that henceforth he would repudiate. The defection of the younger McCarthy raised the total number of anti Parnellites to 45. The opponents of Parnell, who withdrew from the meeting in a body are now holding a meeting, they are electing officers.

THE NATIONALIST PARTY SPLITS IN TWO.

Abraham made a motion that Parnell vacate the chairmanship. Parnell refused to allow the resolution to be put, whereupon McCarthy followed by forty-four other members left the room. An exciting incident arose from Parnell's refusal to put Abraham's motion, as the written resolution to that effect was being handed in by Justin McCarthy Parnell leaned across the table and struck McCarthy's hand, seized the resolution and tore it to pieces.

Instruments Filed for Record at the County Recorder's Office.

A parcel of land in Robert's ad to Salem.	$ 1150
J P Rounds and wf to P Feely and wf a part of blk 8 of Roberts' ad to Salem.	1
C F DeGuin to Ames Bros. 24½ acres in t 6 s r 1 w.	3000
Oregon Land Co. to Elmira Needham, lts 1, 2, 3, 4, and 5, of Riverside ad.	600
J T Searle to Olive P Pennington, lts 2 and 5 in Nuller's Mill Creek tracts containing 8½ acres.	$150
J N Janes to J C Richards 1887 acres in t 8 s r 4 w.	6000
Wm James and wf to J C Richards 9.55 acres in t 8 s r 4 w.	440

FINANCIAL.

FINANCIAL TROUBLE.

NEW YORK, Dec. 6.—Edward H. Amuidown, a dry goods merchant at 58 and 60 Worth street made a personal assignment this morning.

NEW YORK IMPORTING GOLD.

LONDON, Dec. 6.—There is a heavy demand here for gold from New York. The first shipment is just announced, $250,000 gold forwarded to-day. It is probable that auditional parcels will be shipped next week.

THE FINANCIAL PANIC SLOWLY PROCEEDING.

CHICAGO, Ills., Dec. 6.—A special from New Orleans says the cotton house of V. & A. Myer has suspended. The liabilities are two and a half millions, assets three millions. This was the largest cotton house in the country and they say they will pay dollar for dollar. The financial panic, slowness of collections and decline in price of cotton were chief causes of suspension. The firm is interested in many cotton and sugar plantations. It is feared the wreck will involve several other firms.

CRIMINAL.

HE THOUGHT HE WAS A TRAMP.

ALBANY, Or. Dec. 6.— A. W. McClain, who shot Fred Votley several evenings ago at the depot, when the latter resisted arrest by running away, was arrested yesterday on a complaint sworn out by Votley. The examination occured before Justice Coshow, who held McClain in $300 bonds, which were furnished. Deputy District Attorney J. R. Wyatt appeared for the state and J. K. Weatherford for the defendant.

There is no question but that the officer shot too hastily. It is also true that Voltey acted in a manner calculated to excite the suspicion of the officer. Even if he were the tramp he was supposed to be, there was no reason for shooting him when no crime had been committed, and there was no reason to believe that he was a desperate character.

It is true that the tramp nuisance at the depot has become almost intolerable, but it is not a part of the duty of the police force to attempt to stop it by shooting these wretches down. The officer no doubt fired his revolver to frighten the man into obeying his order to stop, and did not shoot with the intention of killing him, but a clear and cool head is required even of a policeman. It is an unfortunate affair, and the courts will have to determine whether or not the shooting constituted a crime.

It was fortunate, however, that the shot did not result more serious than it did. Voltey is doing nicely and will be well in afew days.

Comments On The Message.

The following are some of the comments made editorially by the New York papers on President Harrison's message:

The World: "The President had nothing to say and did not know how to say it."

Evening Sun: "President Harrison has issued his annual message. It is a long one. The Evening Sun prints: Read it if you like, but it is hardly worth it."

Herald: "Mr Harrison's message does not rise above the dull monotony of platitude. It lacks the merit of either rhetoric or logic. It will be read from courtesy, but without interest. As an exhibit of statesmanship it is a serious disappointment, for it conveys the impression that the writer has no convictions or thinks it impolite to express them."

Times: "The President has forgotten little and learned nothing, he meets the congress in which his party provoked defeat on its reassembling with a tediously urgent exhortation to remedy none of the mistakes already made, to press forward in the same line and trust to that providence which the French says watches over Americans and fools. One subject Mr Harrison was bound to discuss—the tariff; a second he was chosen to bring forward—the Force bill. On neither has he anything new to say."

HOTEL ARRIVALS.

WILLAMETTE.

H Young, J T Legg, Wallace M McCaurant, R R Roper, Jas H Chalker, Julius Friedman, Portland.

Mrs and Miss Tredwell, G P Terrell, Mehama.

A V Quinn and wife, Ralph B Quinn, Evanston, Wyoming.

E Strouss, Ed Friend, Chicago.

A N Steve, Rochester, N Y.

W S Hurst, Louis Welbert, Aurora.

M Wolf, Ventura.

L Stein, Rochester, N Y.

M L Friedenthal, Chicago.

Where to Dine Tomorrow.

Following is the Sunday bill of fare at the St. Paul Restaurant; Chas. Metzger, manager. Dinner 25 cents:

Soups
Fresh Oysters Clam
Fish
Boiled Salmon Baked Flounders
Roast
Turkey with Cranberry Sauce, Chicken with Jelly, Beef, Pork, Veal Mutton
Entrees
Chicken Potpie Veal Fricassee
Chicken Giblet
Vegetables
Mashed Potatoes Green Peas
Tomatoes
Pastry
Apple and Cranberry Pie
Custard Pudding

THE HOSTILE INDIANS.

A Conference Held With the Chieftains

BY A COURAGEOUS CATHOLIC PRIEST.

They Refuse to Lay Down Arms But will Meet Gen. Crooke.

A COURAGEOUS PRIEST.

PINE RIDGE, DEC. 6.—Reverend Father Jute, a Catholic priest returned yesterday from a conference with hostile Indians, whither he had gone at the request of General Brook. He was the only white man who might even think of ever making the trip and living to get back. The Reverend Father was accompanied by Jack Red Cloud. Ten miles from the hostile camp they were halted by pickets and conducted to the camp under cover of Winchester rifles.

A CONFERENCE

followed at which there were present Two Strike, Turning Noon, Short Bull, High Hawk, Crow Dog, Kicking Star, Eagle Pipe, Big Turkey and High Pipe. Father Jute opened the council by asking the chiefs to state their grievances.

THE INDIANS SPEAK.

They replied as follows: "We object to the recent census returns made by Lee. His enumeration would not give food sufficient for us to live on. If white man did not mean to cheat us out of our food, the Great Father would never have sent his soldiers. The Great Father has done another wrong. He has put a new boundary line between the Rosebud and Pine Ridge Agencies that makes many of us leave our homes and give them to others.

"We will now be very plain with you, Christian Father, and tell you another thing, something of which you may have thought. It is this we are not coming in now and will not lay down our rifles, because we are afraid of the consequences. We have done no wrong; we known it; if we stop now we will be punished."

A COMPROMISE.

Father Jute begged the Indians to be peaceful and to return to the agency with him. The Indians refused to return, but as a compromise agreed to meet General Brooke at the Father's house, four miles northwest of the Agency, simply to talk with him. Father Jute assured them they would not be harmed.

RELIGIOUS SERVICE.

HOLINESS MEETING.—On next Sabbath, at 1.15, High street, at half past 3 o'clock p. m., there will be a Holiness meeting.

GERMAN LUETHERAN.—Services will be held in the Evangelical church by the German Luetherans to-morrow at 2 o'clock p. m. Gust. D. Meyer, pastor.

UNITARIAN CHURCH.—Hall corner Court and Liberty streets. Rev. H. H. Brown, minister. Morning service at 10:30. Theme:—"Precept and Example. Evening at 7, Theme: —"God is."

METHODIST EPISCOPAL.—Preaching at 10:30 a. m. and 7 p. m.; Sunday school at noon; young people's meeting at 6 p. m. Prof. T. VanScoy will fill the pulpit in the morning.

EVANGELICAL.—Usual service tomorrow. Morning theme: "The Service of Shining." Evening subject: "Killing the Heir of All Things." Sunday school at 12. Endeavor meeting at 6. All are cordially invited. E. S. Bollinger, pastor.

CHRISTIAN CHURCH.—"A Joyful Service," will be the morning theme of Rev. J. B. Johnson, at the Christian church. The Sunday school and choir will give an entertainment in the evening. Services at 11 a. m. and 7 p. m. Y. P. S. C. E., 6 p. m.

It will pay you to call and see the new firm for groceries, notions, flour, feed and etc. Salem Storage & Com. Co., 112 Court St. 1w

Hood's Sarsaparilla
Is carefully prepared from Sarsaparilla, Dandelion, Mandrake, Dock, Pipsissewa, Juniper Berries, and other well-known and valuable vegetable remedies, by a peculiar combination, proportion, and process, giving to Hood's Sarsaparilla curative power not possessed by other medicines. It effects remarkable cures where others fail.

Hood's Sarsaparilla
Is the best blood purifier. It cures Scrofula, Salt Rheum, Boils, Pimples, all Humors, Dyspepsia, Biliousness, Sick Headache, Indigestion, General Debility, Catarrh, Rheumatism, Kidney and Liver complaints; overcomes That Tired Feeling, creates an appetite, builds up the system.

Hood's Sarsaparilla
Has met unparalled success at home. Such is its popularity in Lowell, Mass., where it is made, that Lowell druggists sell more of Hood's Sarsaparilla than all other sarsaparillas or blood purifiers. The same success is extending all over the country.

Hood's Sarsaparilla
Is peculiar in its strength and economy. It is the only preparation of which can truly be said "100 Doses One Dollar." A bottle of Hood's Sarsaparilla taken according to directions, will last a month.

Hood's Sarsaparilla
Is peculiar in the confidence it gains among all classes of people. Where it is once used it becomes a favorite family remedy. Do not be induced to buy other preparations. Be sure to get the Peculiar Medicine,

Hood's Sarsaparilla
Sold by druggists. $1; six for $5. Prepared by C. I. HOOD & CO., Apothecaries, Lowell, Mass.
100 Doses One Dollar

The S. F. Hotel Gazette says: Wm. A. Wagner, chief clerk of The Willamette, of Salem, Or., it visiting friends in this city. The Willamette is a good hotel, and since A. I. Wagner became its lessee, it has made a rapid advance in reputation and popularity. Mr. Wagner was many years proprieter of the leading hotels of Ventura and is an energetic, courteous gentleman who studies the wishes of his patrons and makes them all "at home." We are not surprised to hear that The Willamette is running to full houses.

Catarrh
In the head
Is a constitutional
Disease, and requires
A constitutional remedy
Like Hood's Sarsaparilla,
Which makes the weak strong,
Restores health.
Try it now.

Four-wheeled wagons 50 cents at Crissman's.

The wise woman is saving up her dimes and two-bit pieces to make a nice little sum to get one of those lovely articles of furniture at Buren's. Prices are very low.

Save money by buying goods at 112 Court St. Salem Storage & Com. Co. 1w

Large clothes baskets; only 90 cents at Crissman's.

Everything from a collar button to a suit of clothes and an outfit of the choicest winter bedding can now be had at the Thos. Kay Woolen mills, They have all the latest styles of furnishings.

SYRUP of FIGS

ONE ENJOYS
Both the method and results when Syrup of Figs is taken; it is pleasant and refreshing to the taste, and acts gently yet promptly on the Kidneys, Liver and Bowels, cleanses the system effectually, dispels colds, headaches and fevers and cures habitual constipation permanently. For sale in 50c and $1 bottles by all druggists.
CALIFORNIA FIG SYRUP CO.
SAN FRANCISCO, CAL.
LOUISVILLE, KY. NEW YORK, N.Y.

SCROFULA
Is that impurity of the blood which produces unsightly lumps or swellings on the glands of the neck; causes painful running sores on the arms, legs, or feet; developes ulcers in the eyes, ears, or nose, often causing blindness or deafness; is the origin of pimples, cancerous growths, or the many other manifestations usually ascribed to "humors;" and fastening upon the lungs, causes consumption, and death. Being the most ancient, it is the most general of all diseases or affections, for very few persons are entirely free from it.

How Can It Be CURED
By taking Hood's Sarsaparilla, which, by the remarkable cures it has accomplished, often when other medicines have failed, has proven itself to be a potent and peculiar medicine for this disease. Some of these cures are really wonderful. If you suffer from scrofula or impure blood, be sure to try Hood's Sarsaparilla.

"Every spring my wife and children have been troubled with scrofula, sores breaking out on them in various places. My little boy, three years old, has been a terrible sufferer. Last spring he was one mass of sores from head to feet. I was advised to use Hood's Sarsaparilla, and we have all taken it. The result is that all have been cured of the scrofula, my little boy being entirely free from sores, and all four of my children look bright and healthy." W. B. ATHERTON, Passaic City, N. J.

Hood's Sarsaparilla
Sold by druggists. $1; six for $5. Prepared by C. I. HOOD & CO., Apothecaries, Lowell, Mass.
100 Doses One Dollar

We have the Exclusive Control of

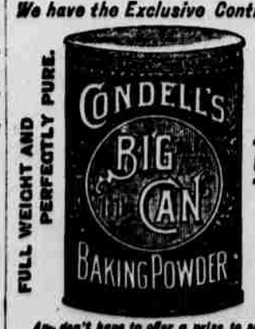

FULL WEIGHT AND PERFECTLY PURE.
ONLY 50 CENTS
Am don't have to offer a prize to sell this Goods, for its the BEST MADE. Every Can holds
ONE AND ONE HALF POUNDS.
GILBERT & PATTERSON,
SALEM. ORE.

$1 WILL BUY A LOT
Of goods at our store! We carry a full line of groceries, feed, crockery, glassware, cigars, tobacco and confectionery.
T. BURROWS,
No. 226 Commercial St., Salem

HARRIS & WHITE,
Salem Express Company.
WAGONS NO. 15 & 16.
Leave orders at L. S. Winters' store.

E. C. CROSS,
Butcher and Packer,
State St. and Court St.—The best meats delivered to all parts of the city.

1891.
Harper's Magazine.
ILLUSTRATED.

The important series of papers on South America, by Theodore Child, will be continued in Harper's Magazine during the greater part of the year 1891. The articles on Southern California, by charles Dudley Warner, will also be continued. Among other noteworthy attractions will be a novel by Charles Egbert Craddock; a collection of original drawings by W. M. Thackeray, now publised for the first time; a novel written and illustrated by George du Maurier; a novelette by William Dean Howells; and a series of papers on London by Walter Besant.

In the number and variety of illustrated papers and other articles on subjects of timely interest, as well as in the unrivalled character of its short stories, poems, etc., Harper's Magazine will continue to maintain that standard of excellence for which it has so long been distinguished.

HARPER'S PERIODICALS.
Per Year:

HARPER'S MAGAZINE	$4 00
HARPER'S WEEKLY	4 00
HARPER'S BAZAR	4 00
HARPER'S YOUNG PEOPLE	2 00

Postage free to all subscribers in the United States, Canada and Mexico.

The Volumes of the Magazine begin with the numbers for June and December of each year. When no time is specified, subscriptions will begin with the number current at the time of receipt of order.

Bound volumes of Harper's Magazine for three years back, in neat cloth binding, will be sent by mail, post-paid, on receipt of $3.00 per volume Cloth cases, for binding 50 cents each—by mail post-paid.

Index to Harper's Magazine, alphabetical, analytical, and classified, for volumes 1 to 70, inclusive, from June 1850, to June 1885, on vol., 8vo, cloth, $4,00.

Remittances must be made by postoffice money order or draft, to avoid loss.

Newspapers are not to copy this advertisement without the express order of Harper & Brothers.
Address: HARPER & BROTHERS N. Y.

1891.
Harper's Weekly
ILLUSTRATED.

Harper's Weekly has never failed to justify its title as a 'Journal of Civilization,' and it has done so with a constant regard to enlarged possibilities of usefulness and a higher standard of artistic and literary excellence. It leaves untouched no important phase of the world's progress, and presents a record, equally trustworthy and interesting, of the notable events, persons and achievements of our time.

Special supplements will be continued in 1891. They will be literary, scientific, artistic, historical, critical, topographical, or descriptive, as occasion may demand, and will continue to deserve the hearty commendation which has been bestowed on past issues by the press and the public. As a family journal, Harper's Weekly will, as heretofore, be edited with a strict regard for the qualities that make it a safe and welcome visitor to every home.

HARPER'S PERIODICALS.
Per Year:

HARPER'S WEEKLY	$4 00
HARPER'S MAGAZINE	4 00
HARPER'S BAZAR	4 00
HARPER'S YOUNG PEOPLE	2 00

Postage free to all subscribers in the United States, Canada and Mexico.

The volumes of the Weekly begin with the first number for January of each year. When no time is mentioned, subscriptions will begin with the number current at the time of receipt of order.

Bound volumes of Harper's weekly for three years back, in neat cloth binding, will be sent by mail, postage paid, or by express, free of expense (provided the freight does not exceed one dollar per volume), for $7 per volume.

Cloth cases for each volume, suitable for binding, will be sent by mail, post-paid, on receipt of $1 each.

Remittances should be made by postoffice money order or draft, to avoid loss.

Newspapers are not to copy this advertisement without the express order of Harper & Brothers.
Address: HARPER & BROTHERS, N. Y.

1891.
Harper's Bazar.
ILLUSTRATED.

Harper's Bazar is a journal for the home. Giving the latest informations with regard to the fashions, its numerous illustrations fashion-plates, and pattern-sheet supplements are indispensible alike to the home dress-maker and the professional modiste. No expense is spared in making its artistic attractiveness of the highest order. Its clever short stories, parlor plays, and thoughtful essays satisfy all tastes, and its last page famous as a budget of wit and humor. In its weekly issues everything is included which is of interest to women. During 1891 Agnes B. Ormsbee will write a series of articles on "The House Comfortable," Juliet Corson will treat of "Sanitary Living," and an interesting succession of papers on "Woman in Art and History," superbly illustrated, will be furnished by Theodore Child. The serial stories will be by Walter Besant and Thomas Hardy.

HARPER'S PERIODICLES.
Per Year:

HARPER'S BAZAR	$4 00
HARPER'S MAGAZINE	4 00
HARPER'S WEEKLY	4 00
HARPER'S YOUNG PEOPLE	2 00

Postage free tod subscribers in the United States, Canada an Mexico.

The Volumes of the Bazar begin with the first Number for January of each year. When no time is mentioned, subscriptions will begin with the number current at time of receipt of order.

Bound Volumes of Harper's Bazar for three years back, in neat cloth binding, will be sent by mail, postage paid, or by express (provided the freight does not exceed one dollar), for $7 per volume.

Cloth cases for each volume, suitable for binding, will be sent by mail, post-paid, on receipt of $1 each.

Remittances should be made by Postoffice money order or draft, to avoid chance of loss.

Newspapers are not to copy this advertisement without the express order of HARPER & BROTHERS.
Address: HARPER & BRETHERS, New York;

1890.
Harper's Young People.
AN ILLUSTRATED WEEKLY.

The twelfth volume of Harper's Young People begins on November 4, 1890. This best and most comprehensive weekly in the world for young readers presents a rich and attractive program. In fiction there will be "Campmates: A Story of the Plains," by Kirk Munroe; "Men of Iron," a romance, by Howard Pyle, with illustrations by the author; "Flying Hill Farm," by Sophia Swett; "The Moon prince," by K. Munkittrick; and "Yellowtop," by Annie King. In addition to these five serials there will be stories in two or three parts by Thos. Nelson Page, H. H. Boyesen, E. L. Bynner, H. P. Spofford, Mary E. Wilkins, Nora Perry, and others, short stories, and articles on science, history, travel, adventure, games and sports, with hundreds of illustrations of the highest character, will render Harpers Young People for 1891 unrivalled as a miscellany of the best reading for boys and girls.

"The best weekly publication for young people in existance. It is edited with scrupulous care and attention, and instruction and entertainment are mingled in its pages in just the right proportions to captivate the minds of the young, and at the same time to develop their thinking power."—N. Y. Observer.

TERMS: Postage paid, $2.00 per year.

Vol. XII. begins November 4, 1890.

Vol. VIII., X. and XI. of Harper's Young People bound in cloth will be sent by mail, postage paid, on receipt of $2.50 each. The other volumes are out of print.

Specimen copy sent on receipt of a two-cent stamp.

Single numbers, five cents each.

Remittances should be made by post-office money order or draft, to avoid chance of loss.

Newspapers are not to copy this advertisement without the express order of Harper & Brothers.
Address: HARPER & BROTHERS, N.Y.

HARK! -:- HARK! -:- HARK!

There is Music in the Air.

The prices that will govern the sale of holiday goods at

T. M. F. Patton State St. Book Store

Will astonish the oldest inhabitants—1000 Juvenile books, Bright and beautiful, Elegantly illustrated, for

15--20 and 30 cents Each.

Crowell's Edition, Poetical works; Oxford & Bagsters Teachers' Bibles, Holman's Family Bibles, English and German from $2 to $10. If you want the choicest and best the market affords at prices ranging from

TEN TO TWENTY PER CENT CHEAPER

Than Any Other House.

REMEMBER THE STATE STREET BOOK STORE.

THE RECTOR MEADOW AND FRUIT FARMS.

Four Miles From Salem the Capital of Oregon.

One Thousand acres of as fine land as there is in the northwest, divided into one hundred small meadow and fruit farms. These tracts for the FIRST TIME are now placed on the market, ranging in prices from $50 to $100 per acre—one third cash, balance on time with interest.

No Better Opportunity for Investments

in a small way has been offered to the public. Thousands of dollars will be expended within the next 12 months in improvements in the immediate vicinity of this land, while upon the tract itself, in the way of roads, fencing, etc., a large amount of money will be used.

A Free Ride to and From the Place

to any one wishing to see or invest. Call at the office of.

WILLIS & CHAMBERLIN,

Court St., Salem, Agents, for Plats, Description and further particulars.

All Sorts of Real Estate on All Sorts of Terms!

We have lots on the installment plan, farms and suburban property on easy terms, and every class of real estate for cash. The property we handle is in first hands, therefore purchasers get it without speculative values put upon it. The large list of our sales, especially of farm property, recently, attests the fact that you cannot afford to buy real estate without first consulting us.

SHAW & DOWNING,
264 Commercial Street, Salem.

Also general auctioneers. Will take charge of auction sales in any part of the state, including Salem, and guarantee satisfactiou.

THE YOUTH'S COMPANION

Specimen Copies and Beautiful Calendar sent Free.

COMES EVERY WEEK. READ IN 450,000 HOMES. STORIES BY THE BEST AUTHORS. 1000 ILLUSTRATIONS. TRAVEL AND ADVENTURE. SCIENCE AND NATURAL HISTORY. CHARMING CHILDREN'S PAGE. WEEKLY SUPPLEMENTS. FOR ALL THE FAMILY. ONLY $1.75 A YEAR.

"No other Weekly Paper gives so great a Variety of Entertaining and Instructive Reading at so low a price."

THIS SLIP — FREE TO JAN. 1, 1891. To any NEW SUBSCRIBER who will cut out and send us this slip with name and address and $1.75 (in Postal or Express Money Order or Registered Letter at our risk), we will send THE YOUTH'S COMPANION FREE to January, 1891, and for a Full Year from that Date. This offer includes the FIVE DOUBLE HOLIDAY NUMBERS for Thanksgiving, Christmas, New Year's, Easter and Fourth-of-July, and all the Illustrated Weekly Supplements. Address, THE YOUTH'S COMPANION, 41 Temple Place, Boston, Mass. — WITH $1.75

The Oregon Land Co.,
—with its—
Home Office at Salem, Oregon,
(In the State Insurance Building)
and branch offices in Portland, Astoria and Albany,
Has for sale a large list of Grain, Stock and Fruit Farms; also
City and Suburban Property.

The Oregon Land Co. was especially organized for the purpose of buying and sub-dividing large tracts of land, and has during the past two years bought and subdivided over 3,200 acres into

Five to Twenty Acre Parcels

The success of this undertaking is shown in the fact that out of 280 tracts placed on the market, 225 have been sold. We claim that ten acres of choice land in Fruit,

Will Yield a Larger Income

than 160 acres of wheat in the Mississippi Valley. We also make valuable improvements in the way of roads, clearing the land, fences, etc. We can sell a small tract of land for the same price per acre as you would have to pay for a large farm.

Send for Pamphlet and Price List.

DRUGS. BROOKS & COX, DRUGGISTS, 199 STATE ST., carry a full line of drugs, toilet articles, perfumery and notions. Prescriptions carefully compounded.

"THE WILLAMETTE,"
Salem, Or.
Rates $2.50 and $5.00 a Day.
Open to the public Thursday, Sept. 11, 1890. Best hotel between Portland and San Francisco. Aims to be first class in all its appointments. Its tables are served with the choicest fruits grown in the Willamette valley.
A. I. WAGNER, Proprietor

HELLENBRAND'S
Eating Parlors & Candy Manufactory,
295 Commercial Street.
BILL OF FARE:

Ice Cream	10c., 15c. and 25 cents
Coffee, Tea or Chocolate and Cake	10 cents
Mush and Milk	10 cents
Plate of Soup	10 cents
Hot Cakes, Coffee or Tea	15 cents
Beefsteak and Eggs	25 cents
Pork Chop and Eggs	25 cents
Mutton Chop and Eggs	25 cents
Venison and Eggs	25 cents
Sausage and Eggs	25 cents
Ham and Eggs	25 cents
Fresh Oysters any style	25 cents

25 Cent Regular Dinner Served From 11 to 3 O'Clock

A nice variety of vegetables, etc., etc. Also tea, coffee or milk with all 25 cent meals without extra charge.

Choice Cigars, imported and Domestic, always on hand.

Porter House Steak and Eggs 50 cents
Tender Loin Steak and Eggs 50 cents

INSURE IN YOUR HOME COMPANY
"The State."
Assessed nearly one-third of a million
GEO. M. HERLEIN, City Agent.
And special agent for Marion county. Office with the Company.

PIANO-VOICE
French and German
At rooms 6 and 7—Bank building.
Misses LAURA GOLTRA and ALICE THORNTON.