THE CAPITAL JOURNAL.

FRIDAY.....—OCT., 17, 1890.

TERMS OF SUBSCRIPTION.

Daily by mail per year.....$6 00
Daily by mail per month.....50
Weekly by mail per year.....1 00

☞If not paid in advance the price charged for the WEEKLY JOURNAL will be $1.50 per year. If papers are not delivered promptly notify the office.

FREE DELIVERY BY CARRIER.

Daily for single week.....15 cts.
Daily for two weeks.....25 cts.
Daily by month.....50 cts.

Collections will be made on 1st and 15th of month. Subscribers will please leave money for carriers at house or whereon it is delivered, so as to cause no delays in collections.

THE EVENING CAPITAL JOURNAL regularly receives the afternoon associated press dispatches.

GILBERT & PATTERSON,

Dealers in Groceries, Crockery, Glassware, Paints, Oils, Varnishes, Brushes, Windowglass, Etc. Sole Agents for Epicure Tea and Big Can Baking Powder.

LOCAL MARKET.

Wheat, net 62½ cents per bu.
Hops, active; 25 to 32 cents per lb.

LONG FOR OREGON.—Two families who left Salen about a year ago and returned to their old home in Texas, write to friends here that they long once more to see the balmy climate of Oregon. One of the gentlemen said before he left hore that Texas was the country for him, and that he would never become a "webfoot." He now says, though he was raised in Texas he did not know the climate was so disagreeable until he had seen a little of Oregon's weather. He further states that crops were poor and that there was scarcely any fruit at all, and the few potatoes and onions that was raised would not keep. He did not state the reason why but probably the same trouble exists there that does in many other places in the South, that they decay most as soon as they are harvested. It is the intention of both families to return to Oregon in the spring and bid old Texas adieu forever as a place for a home.

DUBS AT ALBANY.—People who show only love and kindness are the harder to carry on a quarrel with. That is what seems to characterize the anti-Bowmanites in the Evangelical church controversy. They allow the opposition to do all the fighting. The Albany Democrat says: "Bishop Dubs preached at the court house last evening to a large audience, his topic being 'Personal Santification,' on which he gave an eloquent disseration full of warmth. Those who anticipated a 'philippic' on Bishop Bowman, were disappointed. He only referred to the church trouble after his sermon, and then in a very pleasant manner, showing a spirit hoping for the healing of all differences."

SOME GRAPES.—The Monmouth Democrat abandons its efforts to find the biggest apples and says: "Well, we'll let you have the apples for the present, but will call you on grapes. We received an invitation from Prof. B. L. Murphy of this city last Monday, to go and take a peep at a grape vine which he has growing in his yard. From the one vine he has picked 200 pounds and he estimates that there are as many more on the vine yet; they are worth five cents per pound. Last year Mr. Murphy made eighty pints of wine from the grapes, besides having all he wished to use." Will not the Democrat tell us what variety and what kind of culture this vine has had?

SOME PEACHES.—Mr. O. Dickenson has a peach tree at his residence on Front street which must prove an eye-opener to all skeptics on the subject of peach raising in this valley. It is of the Salway variety and has borne a crop each year for the past sixteen years. Last week he marketed this year's crop which amounted to 10 bushels and netted him an even $25.

A BOOM FOR PEACHES.—Yesterday Messrs. Wirt Bros., of the Oregon Nursery company, made a sale of 11,500 peach trees to Messrs. La Follett, Collard, Jones and Hendricks, of Wheatland. This is probably the largest deal of the kind made by any firm in the Willamette valley this season, and speaks volumes for the future of the peach business hereabouts.

STAY THERE!—For a man who is in business one of the easiest things in the world is to get customers in his store, but the thing that counts in his favor is to have them stay with him. Conrad has not been in business very long in Salem, but he prides himself on the fact that all his customers return after buying once at his store. d1t

EXPOSITION DAY.—Friday seems to be the Salem people's day for the exposition at Portland. Last Friday almost a whole coach load of Salem people went down, and a large number are there to-day seeing the sights.

ATHLETIC CLUB.—All members are requested to meet at the club room, 15 Commercial street tonight at 8:30 o'clock.

PROF. MURPHY.

GO IN ALL OVER.—If you are going in to save money on your house furnishings, go in all over and stock up with the firm. Buren has everything that is needed. d1t.

A POSSIBLE CLUE.

A Little Light Deepens the Mystery—Dr. Cooke Probably in the Hands of Evil Persons.

The disappearance of Dr. Clinton Cooke is still shrouded in darkness. A little light was brought to bear on the subject last night when the following telegram was received, addressed to Mr. Joseph Cooke:

CHICAGO, Oct. 16, 11:20 p. m.—A clue that Dr. Clinton Cooke conceals himself from fancied pursuers is now current. All possible is being done to get at the bottom of the facts. Will wire developments.

NEWTON WYETH.

The clue now is that Dr. Cooke has either concealed himself or is willfully detained by parties who have an old grudge against him, or that he has been foully dealt with by such parties.

An occurrence which took place in this city about four years ago probably has much to do with the Cooke mystery in Chicago. At that time Clint Cooke was assisstant engineer at the Oregon state insane asylum under A. E. Strang, of this city, and W. F. Beatty was superintendent at that institution. A number of the employes had missed money from their pockets, and suspicion rested heavily on Beaty. Cooke proposed to a few of the employes that some coins be marked that the thief might be detected. Accordingly he and Mr. Straug marked two fifty cent pieces and a twenty-five cent piece and put them in the pocket of a pair of pants hanging in the room of A. T. Walu, who was also working at the asylum and had been made acquainted with the scheme. A few mornings only passed until the money was gone. A lady attendent was given a $20 piece with instructions to get it changed. He gave her the money and among the other coins were the marked ones. Beatty skipped out and after some time was arrested in a hospital in San Francisco where he had received employment under an assumed name. He was brought back here for trial and the results are probably familiar to all and will not be reiterated here.

Beatty has lived in Portland for some time, and Mr. Cooke's family here say that he has persecuted Clinton at every opportunity possible. The report comes now that Beatty is in Chicago and that Cooke is either avoiding him or that some foul play has been resorted to. The former is not very feasible, since he could let his family here know his whereabouts. How much truth there is in the latter is difficult to say. The family here are anxious and grief stricken, but can only wait the results. The telegram last night stated that the particulars had been mailed to the family.

NO DON'T.—Don't kick about the fine fall weather, but make the best of it by bringing your fruit to Squire Farrar & Co.'s. They pay cash and then sell you groceries at bed-rock rates.

$1.00 PER DOZEN.—For the next 20 days we will make cabinet photographs for $1.00 per dozen. Montee Bros., Commercial street, south of the postoffice. d21

JUST OPENED.—A First-class new barber shop at 210 Commercial street. Shaving, 15 cents. H. Nutt & A. R. Clark. dtf

FOR RENT.—Two good office rooms in Postoffice block. Each has alcove. $7 a month if taken within ten days.

The Old Furniture

of the Chemekete Hotel will be sold awful cheap, and in lots to suit purchasers. J. A. ROTAN.
SALEM, Oct. 16, 1890. d2t

Children's carts for only 25 cents at Crissman's 5 and 10 cent store.

Miss Mary E. Steiner, teacher of piano and organ. Address 244 Twelfth street. 9-1-6t.

BETTER DO IT.—If you are not receiving the Daily JOURNAL give it a trial. Fifty cent a month by carrier.

W. L. Wade, of North Salem, has a full line of general merchandise and is giving away handsome books with cash purchases. tf

NOTICE.

All parties that are owing the undersigned please call and pay up. I want money badly as I am going to move. J. W. CRAWFROD.

L. McGinnis, Salem, Oregon brickmason. 9-10-1m.

LUMBER.—Contractors and parties contemplating building, should not fail to call on J. F. Jacobson for estimates on rough and dressed lumber. Yard and office near agricultural works. 9-25-eod-tf.

Special attention is given to engraved calling cards, wedding invitations, etc., at F. S. Dearborn's.

Iron frying pans only 5 and 10 cents at Crissman's 5 and 10 cent store.

KONRAD THE KLOTHIER.—He don't care whether you spell it with a C or a K just so you don't miss seeing the inducements he holds out in the way of low prices.

A Sure Cure for Piles.

Itching Piles are known by moisture like perspiration, causing intense itching when warm. This form as well as Blind Bleeding and protruding, yield at once to Dr. Bosanko's Pile Remedy, which acts directly on the parts affected, absorbs tumors, allays itching and effects a permanent cure. 50 cents. Druggist or mail; treatise free. Dr. Bosanko, Philadelphia Pa. Sold by Smith & Steiner.

THE BIRDSEYE VIEW BUSINESS.

Another Cause For Dissatisfaction Likely to Be Perpetrated upon the City.

While it existed the State exchange, an organizating among the real estate men of Salem, started and accomplished some good work. There was a meeting of the old directory of that organization yesterday morning, at which all the money on hand was ordered turned over to the gentlemen now in the city working on a bird's-eye view of the city. That is, the funds are to go to the purchase of completed views. The drawings for these bird's-eye views will be completed to-day and it will be but a short time until Salem will be advertised by several thousand of as fine views of this kind as were ever made of any city. Several unsuccessful efforts to secure such have been made, but the present one is an assured success.—Statesman.

A JOURNAL reporter learns that a balance of about $90 is to be used to buy 3,000 views, which will be distributed among those contributing the money. The gentleman who are getting up a view are meeting with more success than they did at the hands of the committee appointed by the board of trade to consider their proposition. Their first offer was to make 5,000 views for $750. They modified this to the committee and were willing to furnish 10,000 views for that sum. The committee has since got bids that are much lower.

The city of Albany has secured a view of this kind at about $20 per thousand, and by taking fifty or a hundred thousand they can be got still cheaper. After selling all they can to private parties and getting all the ads, they can at $25 or $50, it is the practice of birdseye view solicitors to strike the board of trade for a few hundred dollars, and take one or two thousand dollars out of any city where they can operate this. Then afterwards the view is generally incomplete and unsatisfactory. No one can blame any such agents for doing this if they can, but the JOURNAL has always believed in more businesslike ways of advertising the city. But everything goes in Salem that is presented plausibly.

CIRCUIT COURT.

14 I. L. Rowland, Richardson & Ford, vs C M McCown, et al, F O McCown; action for money. Verdict of jury for plaintiff

15 Daniel Durbin, Richardson & Hunt, vs C C Kuney, et al, Geo H Burnett; action for money. Judgment of verdict.

25 Thomas VanScoy, Ford & Kaiser, vs Chas H McClaine; equity. Leave to ammend complaint.

29 Geo B Wagnon, G B Wagnon, vs John Minto, D'Arcy & Bingham; equity. Argued on demurrer, demurrer sustained.

State vs Dr. Pratt, of Mehama, indictment for selling liquor without license, continued.

18 Lewis Pettyjohn, J J Shaw, vs A Grant, William Muir; petition. State vs R. S. Henline, arraigned and plead on demurrer.

State vs Pulaskey, pleads not guilty.

Pleads not guilty: withdrawn and pleads guilty. Sentence to be pronounced Monday at one o'clock.

37 W H Riggs, relator, Holmes & Hayden vs J P Faull et al; equity. Argued on demurrer; overruled.

43 G B Judson et al, S L Hayden, & N B Knight, vs Thos VanScoy et al, Tilmon Ford; equity. Argued on demurrer to amend; complaint overruled.

State vs Carey and French; on trial, with D. W. Gibson, Robert Basey, T. C. Shaw, Amos Beach, Jacob Hassey, N. J. Ruff, John Patterson, Edwin Grimm, Wm. Sullivan, Frank Hall, H. Barrendrick, C. W. Cherrington and Wilson as jurors. This is the Jefferson arson case and is the highest crime now on the docket. It will probably be the longest case, as there are a large number of witnesses to be examined.

LECTURE.—Dr. Painter, of Chicago, will give Bible temperance talk in the opera house Sabbath afternoon at 3 o'clock, under the auspices of the W. C. T. U. The doctor, who at present is supplying the pulpit of the Presbyterian church of this city, is a forcible and original speaker. All are cordially invited to hear him. Admission free.

"Just as good,"

Say some dealers who try to sell a substitute when a customer calls for Hood's Sarsaparilla. Do not allow any such false statements as this induce you to buy what you do not want. Remember that the only reason for making it is that a few cents more profit will be made on the substitute. Insist upon having the best medicine—Hood's Sarsaparilla. It is peculiar to itself.

The Great Spring Medicine.

It will be gratifying to all who realize the vital necessity of purifying the blood, to know that Hobson's Rheumatic Syrup can be relied upon as a blood medicine. Mr B. C. Robinson, of Marshall, Mich., says.

Gentlemen:—I have suffered intensely from biliousness and rheumatism for over three years, and had tried so many remedies that I had lost all faith. Hearing of Hobson's Rheumatic Syrup I bought a bottle and found it helped me. I have now used four bottles, and it has restored my liver and kidneys to healthy action, and done more to purify my blood than anything I have ever taken. I am pleased to recommend it as a wonderful blood medicine. Very truly yours, B. C. Robinson, Marshall, Mich. Sold by Smith & Steiner.

OUR RECOUNT CENSUS.

Multnomah County and Salem Figures Accepted by the Bureau.

NEW YORK WANTS A RECOUNT

WASHINGTON, Oct. 17.—The census office expects to announce the tabulated returns for Oregon in a day or two. The Salem returns have been accepted precisely as they were received from the recount. The office has testimony that a large number of long sickers temporarily visiting Salem were included in the re-numeration. There is an entire disproportion of the laboring class to the balance of the population but the bureau does not consider that there is sufficient evidence of improper enumeration to warrant any entries being thrown out. The recount of Multnomah county is received by the office as it was turned in by the supervisor, except that the crews from two San Francisco vessels are thrown out, and also a number of entries where there was not sufficient information given in the schedules for ordinary census purposes or for the indication of the persons supposed to be enumerated. Seven hundred and one names in all have been stricken from the Multnomah county lists, but the bureau claims that where names could be retained by straining a point the county has been given the benefit of the doubt.

PERSONAL AND LOCAL.

Wm Sargeant and wife are at Portland this week.

A. E. Strang and wife went to Portland this afternoon.

The great album sale at Dearborn's will go on for the rest of this week.

Mr. and Mrs. Arthur Reid went to Portland this afternoon to attend the exposition.

Harry Keller and Hugh P. McNarry were among north bound passengers this afternoon.

Frank C. Lovell, auditing clerk in the office of the secretary of state, is in Portland to-day.

Rev. C. L. Corwin was a passenger this afternoon and will see the big fair at Portland before he returns.

According to the Oregonian the exposition managers complain bitterly because people will not attend.

There are a few people left in Salem this afternoon, though number was large of those going to the metropolis.

Hon. H. B. Carter, of Ashland, Oregon, president of the First National bank in that city, is in Salem for a few days. He is accompanied by his wife and a lady friend.

The trains failing to connect at Portland the remains of Miss Newton will be brought up this evening and the funeral will be held at the family residence on Saturday at 10 A. M.

HOTEL ARRIVALS.

"THE WILLAMETTE."

The following arrivals are registered for the last twenty-four hours:

A F Barnard, E Pettygore, Puyallup, Wn.
E D Goodrich, H P Gleason, Fred P Baker, N Y.
R E Ward, Malen Ferguson, Harvey Womach, Foster, Or.
C J Ward, Echo, Or.
R W Cobb, Indianapolis.
J A Pearson, Grand Rapids.
J A Downey, Harry E Lewis Fred S Davis, R Bowlan, H S Hagan, S F.
S Schmeer, J G Lombard, Wm W McIntosh, J W Schnabel, Portland.
H C Skinner, H B Carter and wife and Mrs. Matthews, Ashland, Or.
W J Snodgrass, La Grande.
S P Randle, Salem.
Wm Anderson, S Bennett, L Rayburn, C E Huddleson, W S Jones, Jefferson.
Wm Bruce, Lebanon.
J W Blake, Arlington.
R E Hibler, Scio.
D K Alden, Butte.

COOK HOTEL.

Henry Robbins, J M Cook, A M Finley, Nebraska.
T Randle, New York.
Ellis Savage, Mich.
W A Scott, Chas Braithmaet, Independence.
M Johnson, Silverton.
O J Beardsley, Eola.
Thos Hogan, F J Catterlin and wife, Salem.
Geo Westerfield, G S Cannon.

"Order is Heaven's first law," and it is the one law which contributes most to business success in any branch. Every firm prides itself first on the orderly appearance of its store, but there is one firm in Salem that positively cannot keep its stock in order at all times. That firm is Johnson, Boothby & Co., and when you see the rush at their establishment, you can only wonder how they manage to wait on all.

Instruments Filed for Record at the County Recorder's Office.

J H Settlemeir and wife to C L Ogle 23-100 of an acre in Woodburn. $ 190
N Miller and wife to C L Ogle, a part of blk 3 in addition A, Woodburn. 700
S Cook and wife to D Murray, 11 acres in t 7 s, r 1 e. 4200
A J Cooley and wife to W H Goulet, lts 3, 4 and 6 in blk 2, and lts 1, 2, 4, 5, 6, 7 and 8 in blk 6, in Hubbard. 1500
J H Settlemeir and wife, to Mrs A C Brankey, 2 acres in t 5 s, r 1 w. 100
C W Hunt and wife to J W Curtis and H Rook, 280 acres in sec 5, t 9 s, r 2 w. 11,200

MARRIED.

REID-GOODHUE.—Friday morning at 9:30 o'clock by Rev. Corwin at the First Congregational church, Mr. Arthur M. Reid to Miss Flora A. Goodhue both of this city.

The above event took place in the presence of but a small circle of family friends, all of whom joined in the heartiest congratulations and well wishes for the future of this deserving young couple. Both the bride and groom are of Salem's worthiest and most industrious young people, and will make their home for the present with the bride's mother, Mrs. L. J. Goodhue, at 292 Mill street. The bride was made the recipient of numerous presents, and among them a beautiful parlor hanging lamp from the employes of the Salem Woolen mills, where she has been engaged during the past summer.

STARR—SMITH.—At the First Baptist church in this city, Thursday, Oct. 16, 1890, at 7:15 p. m., Elmer M. Starr and Emma M. Smith, Rev. Robert Whitaker officiating.

The bride is well and favorably known in this city where she was raised. The groom is also well known here. They took the overland last night for their new home in California which Mr. Starr has prepared for his bride.

DIED.

CLINE.—At the parsonage parlors of the First M. E. church, this city, Friday morning at 7:30, Oct. 17, 1890, Ewing Morris Cline, aged 6 years, 7 months and 10 days.

The deceased was the youngest child of Rev. and Mrs. Cline, and was a bright boy of his age. He was stricken with that dreaded disease diphtheria about a week ago and has been in intense pain ever since until this morning when death set the little sufferer free. Mr. Cline was only recently called here from Portland by the conference and has the condolence of the entire church. The funeral was held at 3:30 this afternoon and the remains laid in the Lee Mission cemetery.

WANTED.—Wood at the JOURNAL office. Several hundred JOURNAL subscribers will do us a great favor by paying their subscriptions in wood at once.

JOHN HUGHES,

Dealer in Groceries, Paints, Oils and Window Glass, Wall Paper and Border, Artists' Materials, Lime, Hair, Nails and Shingles, Hay, Feed and Fence Posts, Grass Seeds, Etc.

NEW ADVERTISEMENTS.

10 Acres for Rent.

A choice tract only one mile from Salem. Terms liberal. Apply to HOFER BROS., Journal Office.

REED'S OPERA HOUSE.
Tuesday, Oct. 21st.
Elocutionary Reading!
MISS
MARGARET GRACE SCRIBER
—ASSISTED BY—
MISS HALLY PARRISH
—AND—
MR. JAMES ROSS.
Admission 50 cts.

FOREST GROVE POULTRY YARDS
Founded in 1877.
000 YOUNG FOWLS FOR SALE.
And the finest ever bred on the Pacific Coast. Book your order early for choice selections.
Send Stampf or Catalogue.
Address J. M. GARRISON.
10:11-dw Forest Grove, Oregon.

Dissolution of Co-partnership.

The co-partnership relation heretofore existing between C. W. Scriber and H. Pohle under the firm name of Scriber & Pohle has this day been mutually dissolved and neither party has any right or hereafter incur any indebtedness on account of said firm. Dated at Salem, Marion Co., Or. October 9th, 1890.

C. W. SCRIBER,
H. POHLE.

NOTICE—All persons knowing themselves indebted to the firm of Scriber & Pohle please call at the office of Moores & Gillispie and settle at once. Those having claims against said firm present them at the same place.
10-9-4w SCRIBER & POHLE.

L. S. SKIFF & CO.,
Dentists,
Near Opera House, Salem, Or.

Johnson's Universal Cyclopædia.

An original work by 40 of America's most eminent scholars as editors and 2000 eminent specialists from all parts of the world as contributors, whose names are signed to their articles, as a voucher for accuracy. If you contemplate getting a cyclopædia, the canvasser will be pleased to show you the work, though you may not purchase. Address C. C. BROWER, State Manager, Salem, or Astoria, Or.

PRINTING.

ONE OF THE LARGEST ESTABLISHMENTS in the State. Lower rates than Portland. Largest stock Legal Blanks in the State, and biggest discount. Send for price list of job printing, and catalogue of legal blanks. E. M. WAITE, Steam Printer Salem Oregon.

25c Want Column.

Notices inserted for ONE CENT PER WORD EACH INSERTION. No advertisement inserted in this column for less than twenty-five cents.

NOTICE—Deacon Hatch has returned after a six weeks' visit among relations and friends in Mathear county, and is now ready to do all kinds of raising and moving in a satisfactory manner and prices to suit: 10-14-1f

FOR SALE OR TRADE.—One span of good horses. One span of good 2 year-old colts. One good work horse, and 5 head of cattle. Inquire of M. L. CHAMBERLIN. 10-6-1f

CHRISTIAN SCIENCE MIND CURE—A class for instruction in the spiritual sense of the Scriptures, commencing Monday, October 6th, 2 p. m. Session 60, Bank block. Persons desiring to join may call on Mrs. Lou Hatch, 328 Front st. 10-3

FOR SALE.—A new standard sewing-machine, in first class running order. $40. Inquire at 289 Front St 10-2 2w

FOR RENT.—Five nicely furnished rooms. Apply at 307 Com'l. St. 9-12-tf

PATRONIZE Home Industry, and use Mountain Balm Cough Cure. Guaranteed to give relief or money refunded. Manufactured by H. H. Cross, Salem, Oregon. Smith & Steiner sole agents for Salem. 1-8-1m

FOUND AT LAST.—A Polish that will clean a piano without gumming it. For sale at Diamond's music house.

TAKE NOTICE.—We wish all horses on this place removed by October 1st. We are plowing the entire bottom land and will have no grass. JNO. W. GILBERT, Chemawa Indian School

PROFESSIONAL CARDS.

S. T. RICHARDSON, Attorney at law, office up stairs in front rooms of new Bush block, corner Commercial and Court streets, Salem, Oregon.

J. J. SHAW, Attorney at Law, Salem, Oregon. Office first door to the left at head of stairs in the rear of Ladd & Bush's bank.

TILMON FORD, attorney at law, Salem, Oregon. Office up stairs in Patton's block.

PRATT & HUNT, attorneys at law, Salem, Oregon. Office over Barr's jewelry store, State street.

D'ARCY & BINGHAM, Attorneys and counselors at law, Salem, Oregon. Having an abstract of the records of Marion county, including a tracing block index of Salem, they have special facilities for examining titles to real estate. Business in the supreme court and in the state departments will receive prompt attention.

C. E. KNIGHT, Eclectic Physician, office 127 Court street, Salem Oregon. Pulmonary diseases a specialty.

DR. J. M. KEENE, Dentist. Office over the White Corner Court and Commercial streets.

C. S. McNALLY, Architect, New Bush Breyman block. Plans and specifications of all classes of of buildings on short notice. Superintendence of work promptly looked after. 2-5-tf

W. D. PUGH, Architect, Plans, Specifications and superintendence for all classes of buildings. Office 290 Commercial St., up stairs.

BUSINESS CARDS.

A. M. CLOUGH, Undertaker, Embalmer and Cabinet Maker, 107 State St., Salem.

F. B. SOUTHWICK, Contractor and builder. Well prepared to do all kinds of building and guarantee satisfaction. 4-21-1m

JOHN GRAY.—Contractor and builder. Fine inside finishing a specialty. 465 Commercial street, Salem Oregon.

JOHN KNIGHT, Blacksmith. Horse shoeing and repairing a specialty. Shop at the foot of Liberty street, Salem, Oregon. 2-20-1

P. J. LARSEN & CO., Manufacture of all kinds of vehicles. Repairing a specialty. Only the best work turned out. Shop 45 State street, next door to Scriber & Pohle.

GEO. HOEYE—Barber and Hair-dressing parlors. Finest baths in the city. 209 Commercial Street, Salem.

SOCIETY NOTICES.

A. O. U. W.—Protection Lodge No. 2, A. O. U. W., Salem, Oregon. Meets each Wednesday evening at its hall in State Insurance block, corner Commercial and Chemeketa streets. Visiting and Sojourning brethren invited. F. B. SOUTHWICK, IRA EAN, Recorder. M W

G. A. R.—Sedgwick Post, No. 10, Department of Oregon, meets every Monday evening at the hall over the Oregon Land company's office. Visiting comrades are cordially invited to attend.
D. C. SHERMAN, Post Commander.
S. A. RANDLE, Adjutant.

R. M. PINKERTON
Painting, Kalsomining, Natural Wood Finishing.
All work done in the best of style. Leave orders with C. S. McNally, architect, in Bush-Brey block. 9-2-tf

PENSIONS
D. C. SHERMAN,
U. S. Pension and Claim agent. P. O. Box 281, Salem, Oregon. Deputy County Clerk. Write for blanks. w

Morgan & Mead,
City Draymen!
All work done with promptness and dispatch. Only the best men are employed. 3-1-

BIRDS
All kinds mounted to order
ALLAN RHODES,
SALEM, OREGON

INSURE IN YOUR HOME COMPANY
"The State."
Assets nearly one-third of a million
GEO. M. BEKLER, City Agent.
And special agent for Marion county. Office with the Company.

M. T. RINEMAN
DEALER IN
Staple and Fancy Groceries,
Crockery, Glassware, Lamps, Wooden and Willow ware. All kinds of mill feed. Also vegetables and fruits in their season. "Highest Price paid for country produce." We solicit a share of your patronage. 12 State street.

NOTICE
To My Patrons.

J. G. HARRIS' Salem Express wagons Nos. 15 and 16 can be found on corner Court and Commercial sts. etc. Leave all train and boat orders at L. S. Winters' grocery store, 105 Court street. All orders promptly attended to.

LACE CURTAINS AND SHADES
Just Received
For our Fall Trade.
We can show you a greater variety of Patterns, and sell them for less Money than you can buy elsewhere. The only House in the city that carries a complete line of carpets is the
:: OLD WHITE CORNER ::
Also have a new line of Woolen goods just opened.

SALEM LUMBER CO.,
—DEALERS IN—
Rough & Dressed Lumber,
Laths and Shingles. Call on us and save money at our yard in NORTH SALEM.

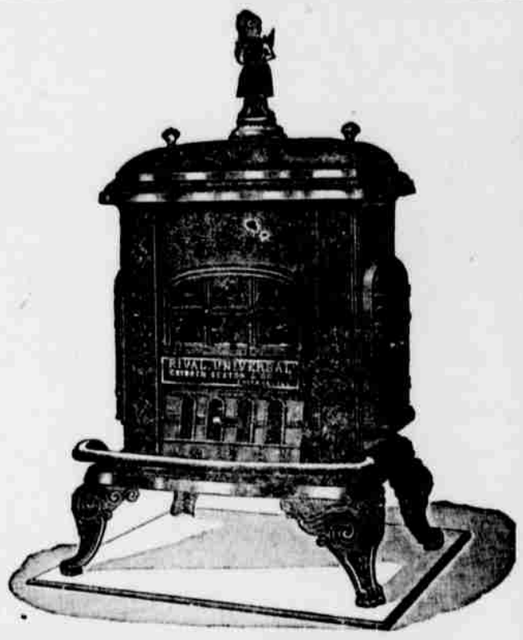

GOING! GOING! GOING!
What's going? Those fine Heating Stoves of R. M. WADE & Co's and if you are in need of one you had better call and examine them before they are all gone, for they are, without doubt, the finest ever placed on our floors in the city, and they are going every day.
R. M. WADE & Co.
Agents Charter Oak Stoves and Ranges.

THE OREGON NURSERY CO.
is Offering a Large, Well Grown Stock of
FRUIT, SHADE, ORNAMENTAL AND NUT TREES.
Small Fruit.
EVERGREENS, VINES, SHRUBS, ROSES, ETC.
At Low Prices.
Late Keeping Winter Apples a Specialty.
Catalogue and Price-List free. Address or call on WIRT BROS., Office 292 Commercial street, Salem.

STOP A MOMENT!
Sit Down and Think,
KELLER & MARSH
Are interested in your welfare and have an immense stock of Furniture to interest you with. Come and see us. We have a new motto:
NEVER MISS A SALE
That Means Business. Cor. Com'l and Chemeketa Streets.

Who do All kinds of
LAUNDRY WORK
As Cheap as any Laundry in the Country Using White Help and doing first-class work.
☞Ladies and patrons invited to inspect our process of doing work.
230 Liberty Street.

GEO. G. VAN WAGNER,
Has just received a fine stock of
Wall Paper and Picture Mouldings, Lounges and Mattrasses.
Picture framing done with care and neatness
Prices as Low as the Lowest. 9-1-tf

GEO. F. SMITH,
—DEALER IN—
Pictures, Mirrors, Mouldings, Frames, Artists' Materials,
BABY CARRIAGES, TOYS, AND FANCY GOODS.
307 Commercial St.
☞Tents, Swings, Flags, Lawn and Camping Goods.