Willow Creek News

WILLOWCREEK - Commencement exercises were held at Willowcreek on Monday evening, May 23, for the twelve graduating eighth graders. Graduates for 1977 were Dennis Chamberlain, Mary K. DeLong, Richard DeLong, Sharon DeLong, David Ferguson, Steven Fulk Richie Hevner, Tamera Kinnison, Clay Seals, Kimberly Towell, Steve Turner, and Ronald Wilson. Class colors of emerald green and light green were used to decorate the stage and garden scene in front of the stage. Their motto was "To Everything There Is A Season" and class flower was the red rose. Mike Eddy, school prinicipal welcomed everyone to the graduation and Father Joseph Hayes gave the invocation. Class prophicies were read by Mary K. DeLong and Dennis Chamberlain read the class will. Steve Turner, student body president and Mike Eddy both spoke to the group. The fifth, sixth and seventh graders sang "Morning is Broken" and "Lean On Me." Mrs. Karen Burroughs played the piano during the program. Diplomas were presented by Dudley DeLong. The graduates presented gifts to all of the teachers and cooks. After graduation, all of the parents took the graduates to dinner in Ontario.

The rainy weather didn't dampen the spirits for the annual last day of school picnic. A large crowd turned out for the potluck dinner and baseball games, that were rained out. The youngsters had races and games in the gym before the picnic. Everyone enjoyed a visit from Iris Webster Harris, who taught here four years ago.

Phil Skerjanec cooked at the school all year without any injuries and then on the last day of school picnic, while helping move some benches, she ripper her finger open! A trip was made to the doctor's office, where six stitches were taken.

The Doug Halls spent Saturday in Midvale, with the Lorall Deardorff family. Rose and Dewey Deardorff were also there, but left on Sunday, after spending a weeks vacation in Vale and Midvale.

The Dale Frank family from Boise and the Harry Wilson famly from Meridian came over for the graduation at Willowcreek on Monday evening. They visited with the Harmon Potters before returning home.

Recently, the youngsters that will be first graders this fall, were visitors at the school. Mrs. Eddy gave the youngsters readiness tests during the day. First graders will be Billy Hulsey, Tim McBride, Deanne Maag, Kelly Singleton, Jacque Miner, Becca Kellis, Sabrina Ragan and Rosa Lopez.

The fifth and sixth graders took a field trip to the bird refuge near Burns, on May 17 and 18. They spent their time on sightseeing trips, where they saw many interesting birds. They were chaperoned by Mike and Tami Eddy, Dudley and Ruth DeLong, Mickey Rowan and Alice Blackburn.

All of the four lower grades had a lot of fun on their field trip to Payette and Ontario last Friday. Mrs. Eddy's first and second grade students went a tour of Vips restaurant and TVCC, while Mrs. Weeks third and fourth graders went on a tour of the Ontario Post Office, police department and fire department. They all went to the Payette park for a picnic lunch, before going swimming. Mothers going along to help chaperone were Toni Evans, Sheryl Arriola, and Lavon Carrier. Bobbi Justus drove the bus.

The eighth grade graduates were honored at a special turkey dinner on Wednesday. They were seated at a table that was decorated in colors of greens. The cooks served ice cream and cake, after the dinner. Each of the graduates received a gift from the cooks.

Events Around Adrian

By Dale Witt

ADRIAN - Mrs. G. E. Mackey took Mary Morse and Frances Feel to a home interior decorating party at the home of Laura King in Ontario, Wednesday evening

Mr. and Mrs. Earl McKee of La Cross, Washington spent last weekend with Mrs. Sue Ashcraft.

Mrs. Anna Long had a pancake supper Friday evening. Her guests were Bert and Mary Barnes, Mrs. Gladys Newbill, Gene Dougherty, Mrs. Bernice Toomb, Mrs. Hazel Schafer and Mrs. Sue Ashcraft.

Mrs. Sue Ashcraft went to the Rosco Tanner home Saturday evening to a birthday celebration for their son John. They had ice cream and cake.

Mr. and Mrs. Ray Drown of Nyssa called on Mrs. Sue Ashcraft Friday evening.

Mr. and Mrs. Carl Begeman called on Mrs. Dale Witt in Nyssa Saturday afternoon.

Mr. and Mrs. Jim Payne and family of Nampa were Sunday afternoon callers of her parents, Mr. and Mrs. Vern Parker.

Mr. and Mrs. Bill Marshall of Meridian and Mr. Bill Bender of Lewiston visited Mrs. Hazel Schafter Sunday afternoon.

Last Monday, Mrs. Hazel Schafer accompanied her sister, Mr. and Mrs. Kirby Kendal of Caldwell to Cougar Mountain on the Payette River.

Mrs. Bill Toomb and Mrs. Mable Piercy called on Mrs. Gladys Newbill in Nyssa Saturday afternoon.

Tuesday evening, Mr. and Mrs. G. E. Mackey went to the Golden Slipper in Vale to dinner to observe their 36th Wedding Anniversary.

Mr. and Mrs. Radford entertained the Pollyanna Club at her home Thursday afternoon. There were seven members present. They had a tasting party. Each member brought something and the recipe for it. Plans are being made for a picnic in July.

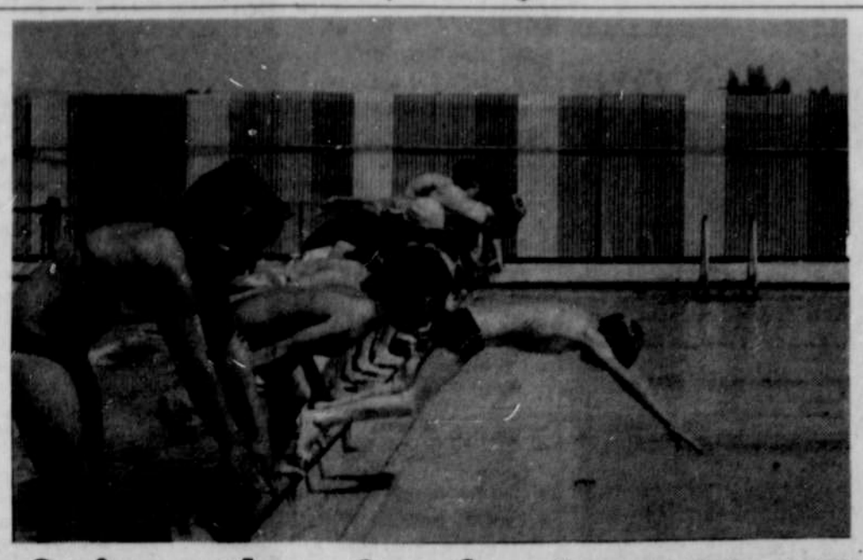

Swim-a-thon Set for June 16, 17

DONOR	PLEDGED PER LAP

SWIMMER _____

NUMBER OF LAPS COMPLETED _____

The Nyssa Swimming Club will hold a Swim-A-Thon June 16 and 17 to raise money for the Nyssa Swimming Club. There will be two events, one Thursday Night from 8 p.m. to 9 p.m. for adults. The second for children will be held Friday morning from 8 a.m. till noon. There will be a one-hour time limit on swimming times. The event is open to everyone and all are urged to attend.

There will be a gift certificate for the male and female who turn in the most money.

This year's swim team will be coached by Joy Mathews, Karen Anderson and Doug Pfeiler. Pfeiler will be a special stroke instructor. So far there are about 12 members on the team but more are needed, between 30 and 40 to make a full team. As a new Feature this year, a trophy will be awarded to the swimmer with the most improved swimming time.

Newell Heights Items

By Dale Witt

NEWELL HEIGHTS - Mr and Mrs. R. D. McKinley spent the weekend with their daughter, Mr. and Mrs. Jack Earnest and family in La Grande.

Mrs. Dale Witt moved into Nyssa Tuesday. Those helping her move were her sister and husband, Mr. and Mrs. W. C. Van DeWater of Caldwell, Irvin Topliff and Leon Chamberlain and son Jed. This was certainly appreciated.

Mr. and Mrs. Kenneth Fenn and family of Kent, Washington spent three days last week at the home of his mother, Mrs. Carl Fenn. They enjoyed the fishing in Oregon.

Mrs. Irvin Topliff attended a Memorial Day picnic at the home of her sister, Mrs. Edith Suter at Parma.

Mrs. Marie Moore visited in the Ray Simpson and Vern Hirsch homes Saturday afternoon.

Mr. and Mrs. Alfred Simpson visited Mr. and Mrs. Paul Love at the Ray Simpson home Friday evening.

Mrs. Leon Chamberlain and son Jed called on Mrs. Dale Witt Sunday afternoon.

Teresa and Chuck Brady of Boise were Wednesday evening dinner guests of her parents, Mr. and Mrs. Irvin Topliff.

Mrs. Ray Simpson, Cindy Simpson and Nema Love of Montrose, Colorado called on Mrs. Dale Witt Friday afternoon.

Mr. and Mrs. Paul Love and daughter of Montrose, Colorado came Thursday to visit Mr. and Mrs. Ray Simpson.

Mr. and Mrs. Clint Chamberlain and family were Sunday dinner guests of his parents, Mr. and Mrs. Leon Chamberlain.

Mr. and Mrs. Ray Simpson and Mr. and Mrs. Paul Love visited Mr. and Mrs. Gene Simpson Saturday evening.

Mr. and Mrs. Gerrit Timmerman attended the graduation exercises for their daughter Nancy Franklin Friday evening at Eastern Oregon State College.

Mr. and Mrs. Paul D. Moss of Oxbow came Saturday evening and were overnight guests of their friends Mr. and Mrs. Dick Kriegh.

Anniversary Observed

By Mrs. Dyre Roberts

Mr. and Mrs. Howard DeGroff of Belvadere, South Carolina came Tuesday to visit his sister, Mr. and Mrs. Boyce Van DeWater. By the end of the week, Mr. and Mrs. Gordon DeGroff of Stanton, California; Mrs. Kathrine Armstrong, Van Couver, B.C.; Mr. and Mrs. Harold DeGroff, San Jose, California; Mr. and Mrs. Archie DeGroff, Lewiston, Idaho; George DeGroff of Portland; and Mrs. Dora Smith of Lewiston, Idaho; had arrived at the Van DeWater home. The five brothers and two sisters together with Mrs. Van DeWater was all of her family except for a half sister. The occasion for the reunion was the Van DeWater's golden wedding anniversary, May 28.

An open house was held at the Roswell Baptist Church from 2-5 p.m. Sunday afternoon, May 29. Hosting the affair were their children, Mr. and Mrs. Dick (Loretta) Reed of Boise, Mr. and Mrs. Larry (Lorraine) Bauman of Nyssa and Mr. and Mrs. William Van DeWater of Adrian.

The serving table was centered by a beautiful four-tiered anniversary cake, highlighted with the wedding picture. The cake was done in golden yellow and white, made and served by Mrs. Mike Sillonis. Two beautiful mixed flower bouquets were on either side and gold candles. Others helping Mrs. Sillonis and serving the punch and coffee were Mrs. Varner Hopkins, Mrs. Alan Bennett, Mrs. Phil Clucas and Mrs. Laurence Cruse.

Laurynda and Laure Reed, Kelly and Toni Potter, granddaughters were in charge of the guest book.

Boyce Van DeWater and Alida DeGroff were married May 28, 1927, at Sandpoint, Idaho. They came to Big Bend that same year and except for four years, 1936-1940, when they lived in Kansas, have been Big Bend residents.

Other relatives attending from afar were Laurynda Reed of Pocatello, Idaho; Duane DeGroff of Bradford, Virginia; Mrs. Toni Murray of West Van Couver B.C.; Mr. and Mrs. Lloyd Tice, Sacramento, Calif.; Mr. and Mrs. Duane Tice of Sacramento; Mrs. Maxine Guebtal of Lewiston; Mr. and Mrs. Eldon Fogleman of Lewiston; Carl and Ilene Fogleman; Mr. and Mrs. Roy Bowen, Mr. and Mrs. Elvin Fogleman and son all of Nampa; Mr. and Mrs. W.C. Van DeWater and Kent of Caldwell and Mr. and Mrs. Carl Begeman of Adrian represented the Van DeWater family. Among the other special guests, Mrs. Odie Anderson, Payette; Mr. and Mrs. Orville Tuning, Mr. and Mrs. Elbert Fretwell, Boise; Mr. and Mrs. Laurence Clucas of McNary, Oregon; Mr. and Mrs. Louis Keyes of Nampa. In all 200 guests were present to wish the **newlyweds** all the best.

The DeGroff family and Mrs. Odie Anderson were Sunday evening guests of the Van DeWaters' and their children. Mr. and Mrs. Charlie Johnson of Parma and Mr. and Mrs. Laurence Cruse entertained the party with good old fashioned music.

Reception Held

A wedding reception for Mr. and Mrs. Tom Tschida was held June 4 from 8 to 10 p.m. at the Ontario Heights Grange Hall.

The couple were married May 14 in Reno, Nevada with the bride's parents, Mr. and Mrs. Jack Ward attending.

She is the former Pam Ward, a 1976 graduate of Nyssa High School and is currently employed by Dame Moulding.

Tschida is the son of Mr. and Mrs. Leo Tschida and is a 1973 graduate of Ontario High School. He is employed by Terminal Ice and Cold Storage.

PUBLIC NOTICE

Monday, June 13 - Regular School Board meeting and Public Hearing on Budget, School Administration Office, 8 p.m.

Tuesday, June 14 - Malheur Memorial Hospital Board of Directors, regular monthly meeting at the Hospital, 7:30 p.m.

LEGAL NOTICE

NOTICE OF BOND SALE

SEALED bids will be received by the undersigned until 8:00 o'clock P.M. on the 30th day of June, 1977, at the Meeting Room of the Adrian Rural Fire Protection District at Adrian, Oregon, and immediately thereafter publicly opened, for the purchase of an issue of Bonds of the City of Adrian, Malheur County, Oregon, in the aggregate principal amount of $158,000 par value. The proceeds of the Bonds will be used to acquire, construct, repair, extend and improve the sewer system of the said City of Adrian, Oregon. The bonds are to be in the denomination of $1,000 each, dated July 1, 1977, or the date of delivery at the option of the purchaser, and shall bear interest at the rate not to exceed 5% per annum, payable semi-annually on January 1, and July 1, beginning January 1, 1978.

The Farmers Home Administration has agreed to purchase the Bonds if no acceptable bid is received. In the event the Farmers Home Administration purchases the Bonds, or any portion thereof the Bonds so purchased may be in the form of one or more installment Bonds and shall bear such dates and be issued in such prinicpal and installments as the City Council may hereafter provide by ordinance.

Said Bonds will be sold to the highest responsible bidder and not for less than their par value and the entire amount of accrued interest thereon, and to the bidder offering the lowest effective interest rate to the City, taking into consideration and account such premiums as are offered by the bidder in connection with the purchase of the Bonds, with interest being computed to the respective maturity dates. The bid must contain a statement of the net interest cost under the terms of the bid.

The Bonds will mature serially in numerical order as follows:

Serial Number	Maturity Date
1	January 1, 1979
2	January 1, 1980
3 to 4 inclusive	Jan. 1, 1981
5 to 6 inclusive	Jan. 1, 1982
7 to 8 inclusive	Jan. 1, 1983
9 to 10 inclusive	Jan. 1, 1984
11 to 12 inclusive	Jan. 1, 1985
13 to 14 inclusive	Jan. 1, 1986
15 to 16 inclusive	Jan. 1, 1987
17 to 18 inclusive	Jan. 1, 1988
19 to 20 inclusive	Jan. 1, 1989
21 to 22 inclusive	Jan. 1, 1990
23 to 24 inclusive	Jan. 1, 1991
25 to 27 inclusive	Jan. 1, 1992
28 to 30 inclusive	Jan. 1, 1993
31 to 33 inclusive	Jan. 1, 1994
34 to 36 inclusive	Jan. 1, 1995
37 to 39 inclusive	Jan. 1, 1996
40 to 42 inclusive	Jan. 1, 1997
43 to 46 inclusive	Jan. 1, 1998
47 to 50 inclusive	Jan. 1, 1999
51 to 54 inclusive	Jan. 1, 2000
55 to 58 inclusive	Jan. 1, 2001
59 to 62 inclusive	Jan. 1, 2002
63 to 66 inclusive	Jan. 1, 2003
67 to 71 inclusive	Jan. 1, 2004
72 to 76 inclusive	Jan. 1, 2005
77 to 81 inclusive	Jan. 1, 2006
82 to 86 inclusive	Jan. 1, 2007
87 to 92 inclusive	Jan. 1, 2008
93 to 98 inclusive	Jan. 1, 2009
99 to 104 inc.	Jan. 1, 2010
105 to 110 inc.	Jan. 1, 2011
111 to 117 inc.	Jan. 1, 2012
118 to 124 inc.	Jan. 1, 2013
125 to 132 inc.	Jan. 1, 2014
133 to 132 inc.	Jan. 1, 2015
141 to 149 inc.	Jan. 1, 2016
150 to 158 inc.	Jan. 1, 2017

The Bonds will be issued pursuant to the Charter of the City of Adrian. Both principal and interest are payable at the office of the City Recorder, Adrian, Oregon.

The Bonds will be General Obligations of the City of Adrian, and will be additionally secured by a pledge of the unobligated net revenues of the sewer system of the said City of Adrian.

In the event the Farmers Home Administration purchases the Bonds such Bonds will be redeemable at the option of the City on any interest payment date in inverse numerical order.

A certified or cashier's check of or on a bank doing business in the State of Oregon payable to the order of the City of Adrian in the amount of two (2%) per cent of the par value of the Bonds offered for sale is to accompany the proposal. The Bonds will be delivered in Adrian, Oregon, either to the purchaser or to a designated agent as soon after the sale as practical. The City of Adrian will make an award of the Bonds at 8:00 o'clock P.M., June 30, 1977, but reserves the right to reject any or all proposals received.

The approving opinion of Messrs. Rankin, McMurry, Osburn & Gallagher, Attorneys at Law, Portland, Oregon, will be supplied to the successful bidder together with the opinion of said counsel as to the tax status of said Bonds.

The office of the City Recorder, City of Adrian, is the place where the copies of the Ordinances authorizing the sale of the Bonds and the Statement of Essential Facts concerning the City of Adrian may be obtained by those persons, firms and corporations interested in obtaining copies thereof.

D.T.Holly, Jr.
City Recorder, City of Adrian
Oregon, County of Malheur
Date of First Publication: June 9, 1977.
Date of Last Publication: June 16, 1977
Published June 9, 16, 1977

IN THE COUNTY COURT OF THE STATE OF OREGON FOR THE COUNTY OF MALHEUR
No. 3619
NOTICE TO INTERESTED PERSONS
In the Matter of the Estate of JOSE PARRA deLEON, Deceased.

NOTICE IS HEREBY GIVEN that **ROBERT DIAZ deLEON HAS BEEN APPOINTED** Personal Representative of the above-entitled estate and that his attorneys are Henigson, Stunz & Fonda, whose address is 106 Main Street, Nyssa, Oregon. All persons having claims against the estate are required to present them to the Personal Representative at 106 Main Street, Nyssa, Oregon, within four (4) months after the date of first publication of this notice, or they may be barred.

All persons whose rights may be affected by the probate of the decedent's estate are hereby advised that additional information may be obtained from the records of the above-entitled Court, the Personal Representative or his said attorneys.

Dated and first published this 9th day of June, 1977.
s/ Robert Diaz deLeon
Personal Representative
Published: June 9, 16, 23, 1977

IN THE CIRCUIT COURT OF THE STATE OF OREGON FOR THE COUNTY OF MALHEUR

NO. 14,514-E SUMMONS
In the Matter of the Dissolution of the Marriage of
MAELENE L. WALENCIAK, Petitioner,
and
RONALD G. WALLENCIAK, Respondent.

To: RONALD G. WALENCIAK, the above named Respondent.

IN THE NAME OF THE STATE OF OREGON: You are hereby required to appear and answer the petition filed against you in the above entitled Court on or before the expiration of four (4) weeks from the date of the first publication of this summons; if you fail so to appear and answer, Petitioner for want thereof, will apply to the above entitled Court for the relief prayed for in her petition, to-wit:

For a Decree dissolving the marriage contract heretofore and now existing between Petitioner and Respondent, and for such other and further relief as the Court may deem just and equitable.

This summons is published by order of the Honorable F. J. Yraguen, Judge of the above entitled Court, made and entered on the 31st day of May, 1977, directing publication of this summons once each week for four consecutive weeks in the Nyssa Gate City Journal, a newspaper published and of general circulation in Malheur County, Oregon.

Date of first publication: June 9, 1977,
Date of last publication: June 30, 1977
Steven J. Pierce, Attorney for Petitioner
14 South Second Street
Nyssa, Oregon
s/ Steven J. Pierce
Published June 9, 16, 23, 30, 1977

BUILDING SUPPLIES
SALE

STORM WINDOWS
Call For FREE ESTIMATES AND SAVE 25%

Glidden Exterior House Paint
$7.99 per gal.
White & Ready Mix Colors
Glidden's Best Flat Latex House Paint
*Quick dry Durable Flat Finish
*Resists Blisters Peeling, Mildew
*Easy Water Clean-up
(Tinting Extra)
SAVE $5.00 per gallon
Reg. $12.99

Aluminum Windows

Viking Model 70 Insulated	Reg.	Now
4 ft. x 2 ft. 6"	$60.55	$36.30
4 ft. x 2 ft. 6" Bronze	$84.85	$50.91
4 ft. x 3 ft.	$65.95	$39.57
5 ft. x 2 ft.	$62.20	$37.32
5 ft. x 3 ft.	$76.15	$45.69
5 ft. x 4 ft.	$100.05	$60.03
6 ft. x 2 ft.	$69.95	$39.57
8 ft. x 4 ft.	$157.60	$94.56
8 ft. x 5 ft.	$199.20	$119.52

Save Up To 40%

STUNZ LUMBER CO.
NYSSA 372-2237

United Methodist Men's Annual
FATHER'S DAY
PANCAKE BREAKFAST
Saturday, June 18 6 a.m. to 10 a.m.
Pancakes, Eggs, Sausage
All You Can Eat For:
Adults.....$1.50 Children 6-12.....75¢
Under 6 Free