Homecoming Floats

"Our Team Works Wonders"
Sophomore Entry
First Place Winner

"Victory Is a Bear Necessity"
Junior Entry
Second Place Winner

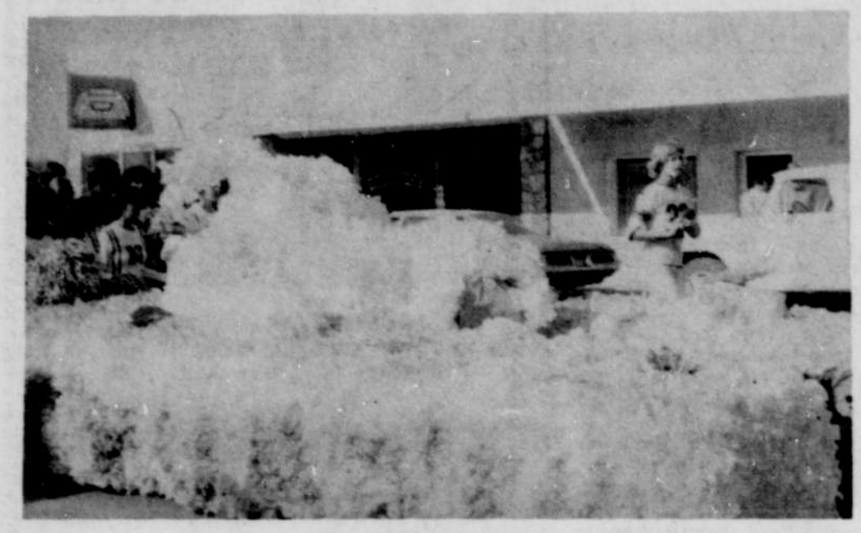

"Thump Em"
Freshman Entry

"Brewing Up A Bulldog Victory"
Senior Entry

Oregon Trail Grange

Grange women are reminded of the CWA meeting Monday, November 1, 2 p.m. at the home of Clara Price.

The next regular Grange meeting will be held November 4, fall starting time 8 p.m. Members are urged to attend.

HELLO WORLD!

Mr. and Mrs. Warren Farmer of Nyssa are the happy parents of a new son. Charles Warren Farmer III was born Saturday, October 2, 1976 at Caldwell Memorial Hospital in Caldwell. Young Warren tipped the scales at eight-pounds and one-half-ounce and was twenty-one and one-half inches long. He is the couple's first child.

Grandparents are Mr. and Mrs. Paul Sandmeyer of Boise. The proud great-grand mothers are Mrs. Ruby Farmer, Mrs. Ellen Sandmeyer and Mrs. C. R. Conley all of Boise and Mrs. Alma Pixton of Salt Lake City, Utah.

•••••••••

Mr. and Mrs. Kenneth Strickland of Boise are the proud parents of a baby girl born Sunday, October 24 at St. Luke's Hospital. She was named Stephanie Rae and weighed six-pounds, four-ounces. This is the couple's first child.

Paternal grandparents are Mr. and Mrs. Ray Strickland of Nyssa. Maternal grandparents are Mr. and Mrs. William Crutcher of Boise. Great-grandfather is Ira Hopper of Nyssa.

•••••••••

Mr. and Mrs. James Chambers of Pilot Rock, Oregon proudly announce the birth of their first child, Jamie Lanette. She was born Thursday, October 21 at the Pendleton hospital. Little Jamie weighed six-pounds, eleven-ounces at birth and measured nineteen-inches in length.

Happy grandparents are Mr. and Mrs. Fred Mitchell of Pilot Rock and Mr. and Mrs. Bob Chambers of of Phoenix, Arizona. The beaming great-grandparents are Mr. and Mrs. Lester Oden of Nyssa, Mr. and Mrs. Harold Green of Caldwell, Mr. and Mrs. George Chambers, Sun City, Arizona and Mr. and Mrs. B. J. Loman of Seattle. The extra proud great-great-grandparents are Mr. and Mrs. Roy Lacy of Milton, Illinois.

VOTE for
N. A. "NICK"
TOOLE
for
MALHEUR COUNTY
COMMISSIONER

*Engineer and Contractor...With 40 Years Experience in Malheur County
*Interested in Future Development of Malheur County
*Concern for the People of Malheur County.

Pd. Political Adv. by "Toole" for County Commission. Harriet Flanagan Treas. J. W. Leslie, Chairman. P. O. Box 152, Ontario, Oregon 97914.

Community Calendar

Sunday, October 31 - All Star Bowling, Sugar Bowl, 2 p.m.

Monday, November 1 - Golden Rule Chapter #131, Masonic Hall, 8:30 p.m.

Immunization Clinic, Eagles Hall, 9 a.m. to 11:30 a.m.

Nampa Stroke Club, Edwin Glover home, Route 2, Nampa 1:30 p.m.

Tuesday, November 2 - Eagles Auxiliary, Eagles Hall, 8:30 p.m.

Wednesday, November 3 - Nyssa Golden Age Club, 113 Green Avenue, potluck, 12 noon.

Nobles To Make TVCC Appearance

Versatile writers, June and William Noble, will make an appearance at TVCC November 3, as guests of the college and Oregon Trail Writers.

The New Jersey-based couple are currently touring the U. S. and compiling data for their new book on stepfamilies, to be published by Hawthorn Books, Inc.

Over the past seven years, the Nobles have published extensively in both the fiction and non fiction arena. Two of their most notable works have been **The Custody Trap** (Hawthorn, 1975) and a series of articles for "American Heritage Magazine" on the World War II war crimes conviction of Norwegian traitor, Vidkun Quisling.

Besides writing as a team for numberous magazines and newspapers, each publishes individually. Among their most recent achievements has been June's article for "Campaign Insights" and William's piece for "Writer's Digest."

Prior to embarking on their writing careers, the Nobles had successful careers in other fields. June worked as a political consultant for a number of years, and William was a corporate lawyer and head of the Model Cities program in Lancaster, Penn.

During their Nov. 3 appearance, the couple will discuss both fiction and non fiction writing, as well as writing in collaboration. They have also indicated that they will spend some time talking about their last book, which dealt with the often unsavory aspects of child custody.

There is no charge for the 7:00 p.m. meeting, which will be held in Room 6, Tech-lab Building. The public is invited. Further information may be obtained by calling Al Carr, director of community services, 889-6493, Ext. 57.

RE-ELECT
OSCAR BRATTON
For Malheur County Assessor

We support Oscar Bratton for Malheur County Assessor.

We know Oscar Bratton. We believe that he has proven his ability as an excellent administrator of our assessor's office.

We ask that you please vote for Oscar Bratton for Malheur County Assessor on November 2.

Myrtle Capper
Marcella Foster
Harry Miner
Valerie Miner
Eleanor Wernick
Reinee Wernick
Jim D. Beckham
Margaret Nedry
Sam C. McConnell
Myrtle Sasser
Roy Sasser
Emma Snyder
Alice Sanner
Vera McCrady
Reg McCrady
Robert C. Wilder
Mrs. Marjorie Wilder
Gladys Chadwick
Mary Lee Chadwick
Willie Brown
Hardy Robison
Otto Bauman
Geo. T. Leagley
Dorothy G. Molen
Houston Wilson
Cindy Wilson
Adriana Kunkel
Ione Stevens
Lorna E. Smith

Tom Snyder
Lynne Snyder
Lorraine Bauman
Percy Capper
Patricia Savage
James P. Monroe
Dorothy Wilson
Ann B. Monroe
Gene Chester
Jodie H. Metcalf
Carl Barclay
Hudson C. Robb
Joe E. Metts
Estelle Johnson
Richard Bailey
Sharon Petty
John Petty
H. Kellee
Arlene Brannen
Darwin Rathman
Mr. & Mrs. Jack Lane
Mr. & Mrs. Alan Price
Mr. & Mrs. Arlen Cook
Ruth M. Cathcart

Madge Thomson
Eva Chadwick
Carte Marie Sager
Lynne Snyder
Raymond J. Sager
Les Robbins
Don Somers
M. L. Spitz
Jay Mistretta
Louis R. Miner
Betty Wilson
Helen E. Stump
Pauline Schmidt
Beth McKinney
Willis McKinney
Irene Van Brigman
Don Echanove
Lois Cox
Inez Kramer
Harry A. Bauman
Mary B. Doerty
Boby M. Doerty
Mary Bret
Sada Salomon
W. E. Wolcott

Paid for by Oscar Bratton, Ontario

ADRIAN
Business Directory

Fire Dept.-503-372-2220
St. Police 503-889-6468

Adrian Mercantile
503-372-2727
208-724-6131

Adrian Oil Company
503-372-2877
208-724-6130

Bea's Beauty Bar
503-372-2653

Callahan Repair Service
Wrecker Service
503-372-3213

Freel Brothers Trucking
Commodity & Livestock
503-372-2736

Martin's Market
& Adrian Supply
503-372-2722

Mirage Cafe & lounge
Live music Sat. night
503-372-2338

Parker Lmbr. & Hrdwre
503-372-2433
208-724-6174

Stephen Plumbing
Oregon & Idaho licensed
503-372-2783

Van DeWater Leveling
503-372-2562

Webb Service Garage
503-372-2464

Fall Specials

New Paneling
Just Received
Starting at $3.95 per sheet
PRE-FINISHED MOULDING AVAILABLE

(2 WINDOW 36x72)
Storm Window Kits
Reg. Price 69¢
59¢

Spred Satin
$8.55 Sale Price
GALLON

Reg. 11.55
Save $3.00 per Gal.

A do-it-yourself
See our Carousel free Standing
Fireplace
See Stunz for an estimate

— "Where the Builders Buy" —
STUNZ LUMBER CO.

New Plymouth 278-3216 325 N. Ply. Ave.
Ontario 889-9647 407 E. Ida. Ave.
Nyssa 372-2237 707 Adrian Blvd.