

COUNTY COURT PROCEEDINGS

(Continued From Page 6)

Books \$27.00; Practising Law Institute - District Attorney Law Books \$35.00; Law & Psychology Press - District Attorney Law Books \$13.00; Ontario Laundry - A. F. P. Housekeeping \$4.80; City of Ontario - Ontario JP Util. \$4.50; Malheur Home Telephone Co. - Ontario JP Phone/April & May \$88.50; Ontario Sanitary Service - Ontario JP Util. \$8.75; A. F. P. Housekeeping \$2.50; Land Title Insurance - Ontario JP Office Exp. \$6.10; Clerk Supreme Court - Ontario Justice Court Office Exp. \$13.50; Traffic Digest & Review - Ontario Justice Court Office Exp. \$7.00; Gordon Spencer - Ontario Justice Court Witness Fee \$9.64; Wally Warla - Ontario Justice Court Witness Fee \$9.64; Flying Realty Inc. - Vale Justice Court Photocopies/June \$5.90; City of Vale - Courthouse Water/June \$65.67; Olsen Lumber & Paint-Courthouse Housekeeping \$5.50; Troy Jones Heating - Courthouse Repairs \$12.00; Bullock's - Courthouse Repairs \$6.70; Lindsay Soft Water-Courthouse Repairs \$48.90; The Arrow Co. - Courthouse Repairs \$385.00; Jos. S. Maudgan - Veterans Office Exp./June \$13.99; Mike Flanagan - A. F. P. Casual Labor \$29.70; Pat Flanagan - A. F. P. Casual Labor \$11.55; Waldo Forsman - A. F. P. Exp. \$14.05; Mike Glascock - Marine Office Fund \$100.00; Ace Sales & Service - Weed Control \$4.55; D & B Supply - Weed Control \$15.87; Farmer's Supply Coop - Weed Control \$10.30; Kerby-Danford Clinic Exam of Mentally III \$40.00; I.B.M. - Office Equip. & Maint. \$41.33; W. E. Gillespie - Surveyor/June \$172.78; Copeland Yards - Co. - Dump \$15.12; City of Jordan Valley - Dump/Expenses \$745.00; Nyssa Road Assessment Dist. - Dump/Expenses \$140.00; Amalia Usenko - Medicare Travel \$16.70; Amalia Usenko - Medicare Travel \$286.64; Leona Reeve R.N. - Medicare Travel - June \$101.20; Ben's OK Tire Store - Migrant Travel \$61.32; Dora Rodriguez - Migrant Travel - June \$154.32; Maulding Clinic - Migrant Phys. Fee \$6.00; Sam Pobanz, M.D. - \$11.00; Tanaka Clinic - Migrant Phys. Fee \$14.00; C. John Kopp, M.D. - Migrant Phys. Fee \$6.00; Ken Pfaff, M.D. - Migrant Phys. Fee \$3.76; Kenneth C. Osborn, D.M.C. - Migrant Emerg. Dental \$16.00; Malheur Memorial Hospital - Migrant Lab & X-Ray \$58.50; Migrant Hospitalization \$53.86; Gem State Wholesale Drug Co. - Medicare Supplies \$8.69; C. John Kopp, M.D. - Migrant X-Ray \$10.00; Holy Rosary Hospital - Migrant X-Ray \$77.00; Vale Coop - Health Dept. Travel \$54.25; Holy Rosary Hospital Health Office Exp. \$4.50; Migrant Lab \$10.00; Pfizer, Inc. - Health Scientific Supplies \$15.25; Migrant Drugs \$15.25.

NURSING HOME EXPENSES & SUPPLIES: Malheur Drug - Nursing Home Office Exp. - May \$7.47; Vale Plumbing & Heating - Nursing Home Repairs \$61.00; Dentinger's Feed & Seed - Nursing Home Supplies \$23.00; Idaho Food Products, Inc. - Nursing Home Food - May \$261.41; Idaho Power Co. - Nursing Home - May Power \$157.56; Malheur Propane - Nursing Home May Propane \$112.08; City of Vale - Nursing Home May Water \$35.48; Olsen Lumber & Paint - Nursing Home Repairs \$10.82; Warren McGowan - Nursing Home Bookkeeping \$50.00; Goodman Oil Co. - Nursing Home Heat \$171.00; Bullock Auto Parts - Nursing Home Repairs \$3.19; Prah Machine Co. - Nursing Home Repairs \$22.50; American Chemical Supply - Nursing Home Supplies \$10.00; Vale Supply Co. - Nursing Home Supplies \$7.53; Decker's, Inc. - Nursing Home Supplies \$7.95; Blake, Moffitt & Towne - Nursing Home Supplies \$247.76; Dept. of Federal Services - Nursing Home Food \$1.80; Transport Clearings - Nursing Home Food \$24.14; Becker's Market - Nursing Home Food - May \$323.87; Home Dairies - Nursing Home Food - May \$164.63; Treasure Valley Welding - Nursing Home Medical Supplies \$11.52; Eddy's Bakery - Nursing Home Food - May \$55.81; Boyd Coffee Co. - Nursing Home Food \$18.01; R.C. Bowman - Nursing Home Food - May \$62.75; Kansas City White Goods - Nursing Home Linen Supplies \$57.45; William English - Nursing Home Medical Exp. \$25.00; Dahn Bros., Inc. - Nursing Home Capital Outlay \$3,947.00; Warren McGowan - Nursing Home Bookkeeping \$50.00; Powell's Office Supply - Nursing Home Office Exp. \$4.30; Malheur Drug - Nursing Home June Acct. \$13.05; Malheur Enterprise - Nursing Home Office Exp. \$2.25; City of Vale - Nursing Home - June \$68.21; Bullock Auto Parts - Nursing Home Repairs \$3.62; Parma Water Lifter - Nursing Home Repairs \$61.65; Rodney Jones - Nursing Home Repairs \$27.23; Olsen Lumber - Nursing Home Repairs \$29.90; Blake,

Moffitt & Towne - Nursing Home Home Supplies \$89.50; Decker's, Inc. - Nursing Home Supplies \$87.15; Home Dairies - Nursing Home Food - June \$159.30; Becker's Market - Nursing Home Food - June \$296.56; Boyd Coffee Co. - Nursing Home Food \$47.50; Eddy's Bakery - Nursing Home Food - June \$45.92; Idaho Food Products - Nursing Home Food - June \$224.37; R.C. Bowman - Nursing Home Food - June \$55.00; The Merc - Nursing Home Linen Supplies \$27.34; Treasure Valley Welding - Nursing Home Medical Supplies \$11.52; Intermountain Surgical - Nursing Home Medical Exp. \$70.08; Mildred Whipple - Nursing Home Medical \$50.00; Catherine Swisher - Nursing Home Medical Exp. - June \$15.00; Malheur Propane - Nursing Home Porpane \$152.15; INDIGENT LIQUOR FUND Louise Patterson - Aid to Indigent \$15.21; Dr. Albert Baranaga - Aid to Indigent \$100.00; Vale Coop - Aid to Indigent \$1.80; Janet Fredrickson - Aid to Indigent \$50.00; Vale Coop - Aid to Indigent \$5.18; Holy Rosary Hospital - Aid to Indigent \$23.00; Malheur Drug - Aid to Indigent \$4.00. LAW LIBRARY FUND: Bancroft-Whitney Co. \$74.70; West Publishing Co. \$50.00; R. Wayne Stevens Law Books, Inc. \$60.00; Bancroft-Whitney \$56.55; West Publishing Co. \$1,022.00. S.E. ORE. DISTRICT COUNCIL FUND Public Employees Retirement Board - Council of Govt.: 5-71 Contrib. to FICA \$15.60; W.E. Gillespie - Council of Govt.: May 17-31 - \$226.24; Malheur County - Council of Govt.: County Car Usage: \$64.00 Less Coop & Elliott Bills (\$16.87) \$47.13; Vale Coop - Council of Govt. Gas \$14.87; Elliott Tire Store - Flat Tire Repair \$2.00; W.E. Gillespie - Council of Govt.: June 1-15, 1971 - \$212.56; U.S. National Bank - Vale - Council of Govt.: June 1-15, 1971 - \$240.00; U.S. National Bank - Vale - Council of Govt.: Gehley & White \$200.00; Public Employees Retirement Board - 6-71 Contrib. to FICA \$22.88; Idaho Blue Print - Council of Govt. Exp. \$57.58; W.E. Gillespie - Council of Govt. - June 15-30, 1971 - \$178.48; The Pine Room Cafe - Council of Govt. Meals for COG Meeting \$71.55; O'Neil Holloway - Council of Govt.: Trip to Salem, COG Meeting \$128.28; Idaho Blue Print - Council of Govt.: Prints \$78.40. MALHEUR - HARNEY MUNICIPAL SYSTEM FUND General Electric Co. - Payment on Radio Equipment \$9,000.00; C.H. Munsterman - Lease 1 year. Jan. 1 - Dec. 31, 1971 on Radio Communications \$50.00. BOAT LICENSE FUND The Outdoorsman - 1 Tire & Tube - Patrol Boat \$17.20; U.S. National Bank - Vale - Boat Patrol - June \$45.00; Public Employees Retirement Board-FICA Contrib. for May & June \$3.90; F & F Sports Center - Boat Fund \$14.65. GENERAL COUNTY ROAD FUND COUNTY ROAD MAINTENANCE MATERIALS: Ontario Pipe Supply - Maint. & Materials \$2,407.04; Land Title Insurance Co. - Maint. & Materials \$75.00; Vale Coop-Maint. & Materials \$92.50; Malheur Propane - Maint. & Materials \$20.30; Howard Bratcher - Maint. & Materials \$4,480.00; Ready to Pour Concrete Co. - Maint. & Materials \$254.00; Eder Plumbing & Heating - Maint. & Materials \$18.50; Ontario Asphalt Paving - Maint. & Materials \$22.50; Olsen's Lumber & Paint - Maint. & Materials \$23.40; Becker's Market - Maint. & Materials \$150.44; Ontario Pipe Supply - Maint. & Materials Less 5 percent \$11.48 - \$218.12; Hansen's - Maint. & Materials \$34.07. PARTS & OUTSIDE REPAIR: Vale Coop - Parts & Outside Repair \$16.00; Valley Auto Supply - Parts & Outside Repair \$41.41; Jim's Texaco - Parts & Outside Repair \$137.94; Western Equip. Co. - Parts & Outside Repair \$721.55; Western Road Machinery Co. - Parts & Outside Repair \$74.50; North Board of Control - Parts & Outside Repair \$445.20; Western Road Machinery - Parts & Outside Repair \$44.85; GK Machinery Co. - Parts & Outside Repair \$702.65; Towell's Automotive Repair - Parts & Outside Repair \$2.00; Kessler Chevrolet - Parts & Outside Repair \$10.02; Jim's Texaco - Parts & Outside Repair \$34.05; Vale Coop - Parts & Outside Repair \$170.12; Valley Auto Supply - Parts & Outside Repair \$71.94; Basche-Sage Hardware Co. - Parts & Outside Repair \$130.42; Dale's Service Co. - Parts & Outside Repair \$41.94; Bullock Auto Parts - Parts & Outside Repair \$121.

63: Western Equipment Co. - Parts & Outside Repair \$201.36. SHOP EXPENSE: Ontario Pipe Supply - Shop Supplies \$10.85; Vale Coop - Shop Exp. \$51.50; L.F. Hucker - Shop Expense \$4.77; G.K. Machinery Co. - Shop Expense \$56.37; City of Vale - Shop Exp. \$4.50; Kessler Chevrolet-Shop Exp. \$9.53; Ontario Laundry - Shop Exp. \$4.50; J.W. Copeland Yards - Shop Supplies \$21.58; Western Equipment Co. - Shop Exp. \$4.38; J.W. Copeland - Shop Exp. \$1.25; Bullock Auto Parts - Shop Exp. \$8.77; Northwest Gas & Oil - Supplies - Shop Exp. \$5.85; Jim's Texaco - Shop Expense \$10.20; Chevron Gas Station - Shop Expense \$5.75. TIRES & SUPPLIES: Vale Coop - Motor Fuel \$1,438.40; Continental Oil Co. - Motor Fuel \$131.34; Palmers Service - Tires, Shop Exp. \$93.42; Continental Oil Co. - Motor Fuel \$337.60; J.W. Copeland Yards - Tires, Supplies, Shop Exp. \$1.25; Northwest Gas & Oil - Supplies - Shop Exp. \$23.49; Chevron Gas Station - Tires, Supplies, Shop Exp. \$5.75; Standard Oil of California - Tires, Supplies \$73.65; Treasure Valley Welding - Tires, Supplies - Shop Exp. \$12.60; Elliott Tire Stores - Tires, Supplies, Shop Exp. \$43.78; Ontario Laundry & Cleaners - Tires, Supplies - Shop Exp. \$11.50; Hollingsworth, Inc. - Tires, Supplies, Shop Exp. \$8.45; W.E. Gillespie - Major Bridge Materials \$27.56. Public Employees Retirement Board - County Road - 5 - 71 Contrib. to FICA \$370.52; Public Employees Retirement System - County Road 5-71 Contrib. to Retirement \$409.17; Business Mens Assurance - County Road 5-71 Contrib. to BMA \$16.02; W.E. Gillespie - Road Surveyor Exp. \$175.99; U.S. National Bank - Vale - County Road 6 - 15 - 71 Payroll \$4,295.30 Less May Dump & Parks Labor (\$267.96) \$4,027.34; W. E. Gillespie - County Road Survey Exp. \$81.88; Reine Bashon - May & June (Bashon Pit) \$138.30; City of Ontario - Delinquent Taxes to Cities & Districts \$718.63; Current Taxes to Cities & Districts \$7,088.75; County Land \$9.01; City of Nyssa - Delinquent Taxes (road) \$187.19; Current Taxes (road) \$1,708.78; County Land (road) \$2.17; City of Vale - Current Tax (road) \$807.66; Delinquent Tax (road) \$90.96; County Land \$1.03; City of Jordan Valley - Current Tax (road) \$146.85; Delinquent Tax (road) \$13.81; County Land \$1.19; City of Juntura - Current Tax (road) \$46.72; Delinquent Tax (road) \$5.62; County Land \$4.06; Rural Road Assessment District No. 5 - Current Tax (road) \$1,695.43; Delinquent Tax (road) \$188.12; County Land \$2.15; Rural Road Assessment District No. 4 - Current Tax (road) \$1,168.11; Delinquent Tax (road) \$124.90; County Land \$1.48; Rural Road Assessment District No. 3 - Current Tax (road) \$1,255.48; Delinquent Tax (road) \$1,321.56; County Land \$15.93; Rural Road Assessment District No. 2 - Current Tax (road) \$2,114.96; Delinquent Tax (road) \$1,213.01; County Land \$15.40; U.S. National Bank - Vale - County Road 6-71 Payroll \$5,342.75, Less 6-71 Weed, Parks & Dump (\$1,362.85) Add 6-71 Road Gehley & White \$200.00 - \$4,179.90; Standard Insurance Co. - County Road P-R Costs - Contribution to 7-71 Life Ins. \$12.50; County Road P-R Costs - Contribution to OPS 7-71 - \$46.48; Public Employees Retirement Board - County Road 6-71 Contrib. to FICA \$66.87; Public Employees Retirement System - County Road 6-71 Contrib. to Retirement \$45.31; State Accident Ins. Fund - County Road P-R Tax - 2nd Quarter 1971 Contrib. to SAIF \$211.11; Rural Road Assessment Dist. No. 2 - County Road Access Roads Dist. to Districts \$809.03, County Road JP Fines Dist. to Districts \$5,655.59; Rural Road Assessment Dist. No. 4 - County Road Access Roads Dist. to Districts \$4,705.25; County Road JP Fines Dist. to Districts \$1,874.95; Rural Road Assessment Dist. No. 5 - County Road Access Roads Dist. to Districts \$3,743.88, County Road JP Fines District to Districts \$1,499.96. Published August 19, 1971

Herb Sez ...

My grandfather was a wonderful man. I knew him only as an old man with grey hair and a white walrus moustache. I loved that moustache. Every morning, without fail, he would take over the bathroom for a certain ritual which we would probably term as partaking of a hot toddy. He told me one time that, "a hot toddy is good for colds and numerous other ailments. It's a most wonderful cureall. But why wait till you're sick to partake of such a delightful potion? An ounce of prevention is worth a pound of cure." He made his hot toddy with a little sugar and plenty of lemon juice. After imbibing he would come out and sit in the front room. It was then that I often snuggled into his lap for a few moments because no doubt he had the best smelling moustache in Palo Alto County Iowa. To this day when I think of lemon I can, in memory, smell that wonderful hirsute adornment. For years lemons were used for a beverage then they were used in cosmetics. Every secret hand lotion or cold cream had lemon juice as the mysterious ingredient. I remember one company had a lemon and coconut oil shampoo. Lemons were still used mainly for food. But today, that's another kettle of fish.

I didn't realize just how valuable the lemon really is. Do you know that if you want a furniture polish that will take off all other polishes you must have one with lemon juice in it? When women go out shopping they smell the polish and enthuse about the lemony smell. It is now necessary to have lemon flavor in the washing powders. Many of our perfumes, hairtonics, bathpowders and salts have as the principle ingredient the lowly lemon. This beautiful lemon odor is just being discovered, commercially. I discovered it years ago on my grandfather's moustache. I like the smell of wax shoe polish. I wonder if sometime in the future we will be surrounded by the odor of caruba wax.

FIRE CALLS!

Nyssa Volunteer Firemen answered a belated call Monday evening at the Oscar Bratton farm. A cow barn was completely destroyed and beyond saving by the time the firemen arrived. It was reported that a young girl was the only one at home at the time and first called the Ontario Fire Department, and then the Adrian Fire Department before calling the Nyssa Firemen. They are not sure what caused the fire.

CANNING FRUITS AND VEGETABLES

Homemakers should plan to add 2 teaspoons of lemon juice or vinegar to each quart of tomatoes or tomato juice which they can this summer, says Helen Conner, Malheur County Extension Home Economist. Many varieties of tomatoes are now lower in acid and cannot be safely canned in boiling water bath unless the lemon juice or vinegar is added. The more dangerous types of food spoilage organisms will not grow in an acid product. In addition to safety, many homemakers actually find that the lemon juice enhances the flavor of the tomatoes.

Soil and growing conditions, in addition to variety, influence the acidity of the tomato, so it is wise to add lemon to all varieties. When onion or pepper is added to the tomatoes, as in stewed tomatoes, the product must be processed in a pressure cooker to be safe.

All vegetables and meats must be processed in a pressure cooker in order to reach the high temperatures required to kill organisms which may produce dangerous toxins, including botulism and other food spoilage.

Fruits may be safely processed in boiling water bath and may be packed in the jars, hot or cold.

Open kettle canning is not recommended for any product other than jams and jellies. Even when great care is taken, spoilage bacteria may get in when the food is transferred from kettle to jar. Information on processing times for fruits and vegetables is available in the bulletin, "Home Canning of Fruits and Vegetables", available free from all County Extension Offices.

Treasure Valley Growers Warehouse

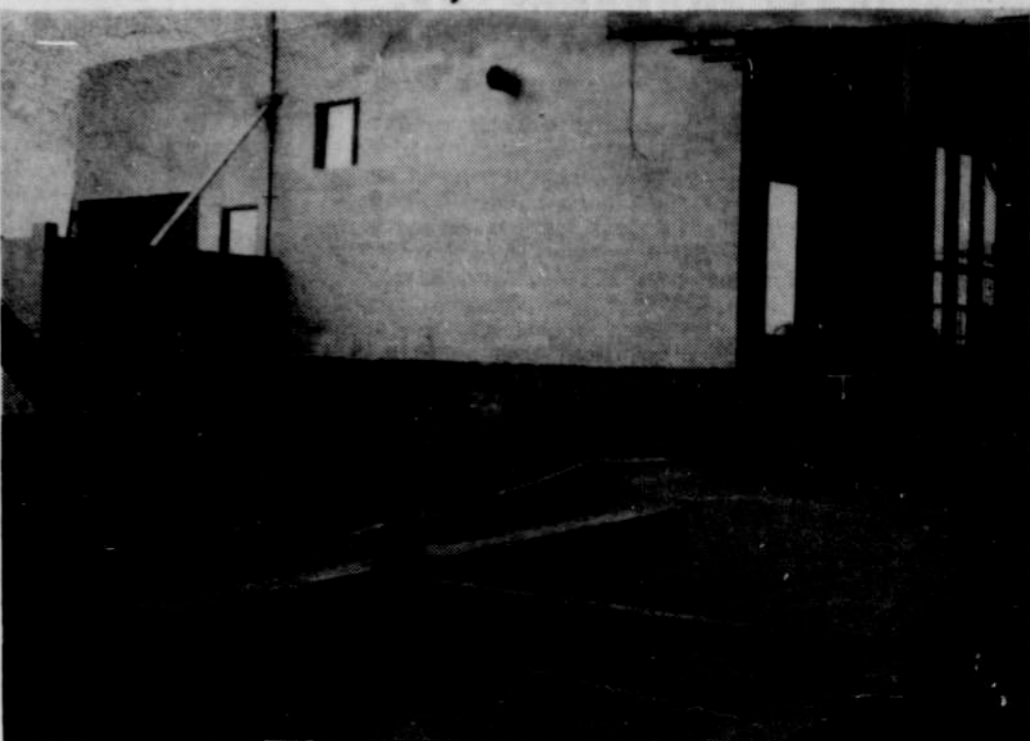

The New Treasure Valley Growers warehouse is taking shape, with the office section shown in this picture. Built on the old foundation, the new concrete block building will soon be ready to receive the fall produce. Holcomb Construction Company, Nyssa, is the prime contractor; and Robert L. Hon, Masonry contractor, Ontario, is doing the block work. The eight-foot wide double tee floor beams are furnished by Oregon Concrete Company. They are 50 feet long in the main building, and are constructed of pre-stressed concrete and require no center supports.

Freezing Fruits And Vegetables

Blanching in boiling water is recommended for nearly all types of vegetables before they are frozen, according to Helen Conner, Malheur County Extension Home Economist. After the vegetables are blanched, they should be cooled quickly in ice water and put in the freezer immediately. Blanching is necessary because enzymes in the vegetables make the product continue to ripen slowly, even in the freezer. This can result in an over mature product after it's been stored in the freezer for a period of time. The enzymes, however, are quickly killed in boiling water, so the product will not continue to mature after blanching. Some varieties of vegetables and fruits have been developed especially for freezing. A complete list of these, as well as suggested blanching times for vegetables, is available at the Malheur County Extension Office in Ontario.

Most fruits may be successfully frozen. Homemakers may choose fruits without sugar, in a sugar syrup, or with granulated sugar added. Some fruits, such as peaches and apples, are best if ascorbic acid or vitamin C is added to prevent the frozen fruit from darkening. With all frozen products, it is best to freeze only a few packages at a time and spread them out so cold air can circulate around each package, Mrs. Conner said. Large amounts of food piled all together in the freezer may take several days to freeze completely and can result in a poor quality or even spoiled products.

WORK SMARTER - NOT HARDER

Those magnetized designs used to attach items to metal surfaces can provide some happy experiences for the small fry if placed within their reach on the refrigerator door. However, the designs should be large enough that a small child cannot put them in his mouth. Call the design what it represents and you help build the child's vocabulary. For example, if it represents fruit, call it by its name. The young child can also learn the word magnet, that it will only work on metal and that only one side is magnetized. Mrs. Leonard Howes returned home from a visit with her son, Roger Howes in Oakland, Calif., and her children in Roy, Utah Saturday evening. Craig and Kurt Wilson accompanied her home for a short visit. Mr. and Mrs. Ted Avery attended the Robinette picnic at Eagle Valley Sunday. Mr. and Mrs. Ben Witty and Carl went camping at Steen's Mountain with Mr. and Mrs. Lawrence McCracken, Joseph McCracken and Phyllis McCracken. There were four generations on the outing. Gayle Clucas spent three days last week with Mrs. Genevieve Sutton in Caldwell. Mrs. Dyre Roberts spent Friday with her sister, Mrs. Burton Blades in the Caldwell



HELP YOU WITH YOUR BUILDING NEEDS

CARL'S BUILDING CENTER

425 N. MAIN ST. 372-3303

ENROLL NOW FOR WINTER LEAGUES

MIXED DOUBLES

WOMEN'S LEAGUES & MEN'S LEAGUES

LEAGUE PLAY STARTS SEPT. 7

OPEN ALLEYS NOW FROM 6 - 11 p.m. FOR FRIDAY & SATURDAY SPECIALS 3 FOR \$1.00

CALL 372-3592

SUGAR BOWL

NYSSA



Estivation is the summer equivalent of hibernation - sleeping through the winter.