ROUND STEAK

U.S.D.A. CHOICE FULL CUT

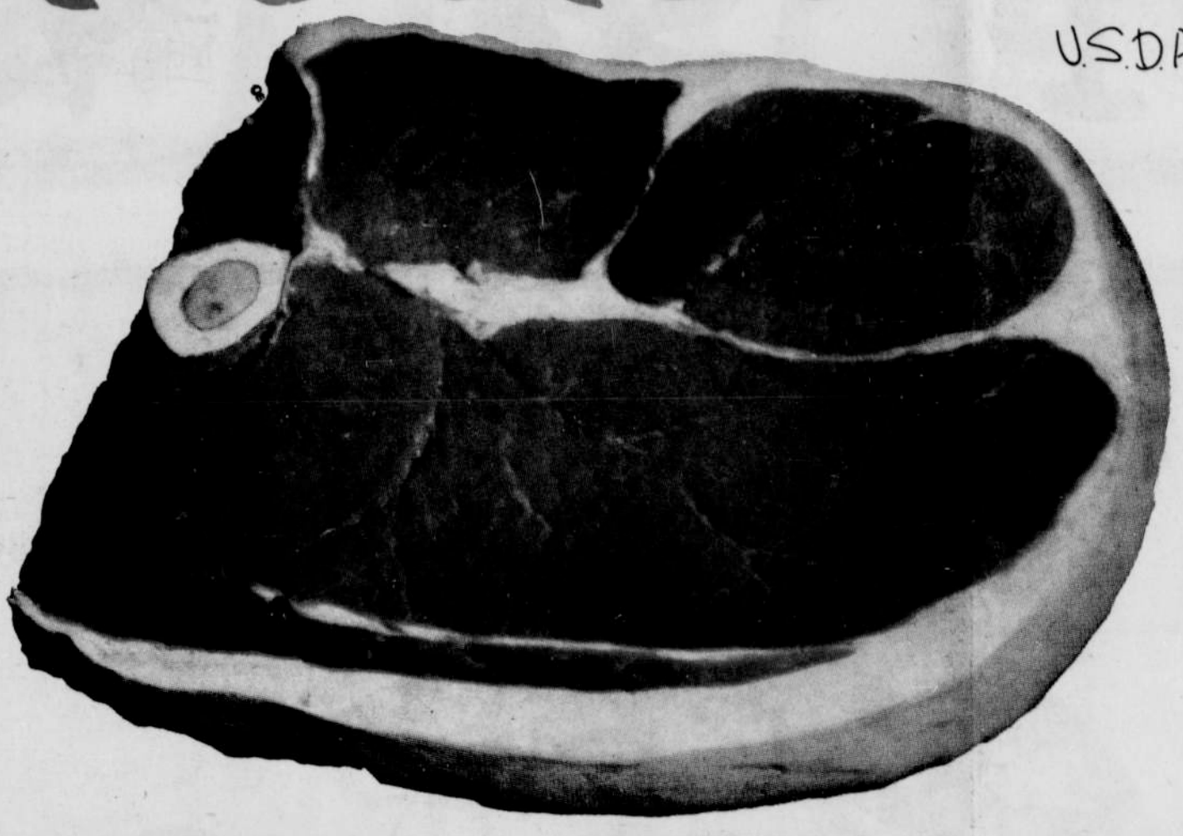

87¢ lb.

USDA CHOICE
ROUND STEAK
Bone less
98¢ lb.

ARMOUR
HOT DOGS
ALL MEAT
98¢
1½ POUND PKG.

BULK PACK
SLICED BACON
39¢ lb.

Wilson
POTATO SALAD
29¢ lb.

THIS WEEK'S FEATURE

Sheffield

PROVINCIAL SAUCER only 9¢ ea. with every $5 purchase

REG. 69¢ VALUE

Decorator inspired "deep lustre" blue and white fine quality dinnerware. Every week a place setting piece is featured at this very special price. Take home 3 or 4 pieces each time you shop!

BUILD A COMPLETE SET AND SAVE UP TO 50%!

CUBE STEAK

USDA CHOICE

$1.29 POUND

HORMEL
CAN'D HAMS $1.79 1½ LB. CAN
No refrigeration required.

CHUNK STYLE
BOLOGNA 49¢ lb.

KRAFT PHILADELPHIA
CREAM CHEESE 8 oz. 39¢

GRD. BEEF 3 LB. OR MORE 53¢ lb.

NABISCO CHIPS AHOY
COOKIES 21 oz. 73¢