

SUGAR BOWL



SPORTSMEN'S LEAGUE table with columns for team names and scores.

High scratch games, D. Lowe, 236; J. Peters, 233; Ed Michaelson, 201. High series, D. Lowe, 568; E. Michaelson, 561; J. Peters, 553.

WEDNESDAY HOUSEWIVES table with columns for team names and scores.

High scratch games, Anna VanderOord, 215; Marie Wilson and Bobbie Miller, 175. High series, A. VanderOord, 549; Allie Hartley, 475; B. Miller, 473. Bowlers of the week — A. Hartley, 475.

BANTAM MIXED LEAGUE table with columns for team names and scores.

Boys' high scratch games, Hal Brendle, 195; Scott Engstrom, 189/177. Boys' high series, S. Engstrom, 537; Hal Brendle, 502; Roddy Lewis, 454. Girls' high games, Teresa DeMinck, 157; Karen Vinsonhaler, 143/140. Girls' high series, K. Vinsonhaler, 418; Jolene Holmes, 357; Pam McPartland, 345.

PROFESSIONAL DIRECTORY

- Physicians and Surgeons: K. E. Kerby, M.D., K. A. Danford, M.D., Ken Pfaff, M.D.
Maulding Clinic: L. A. Maulding, M.D.
David W. Sarazin, M.D.
Dentists: J. R. Cundall, D.D.S.
J. W. Olsen, D.M.D.
Optometrist: Dr. John Easley.
Veterinarians: Treasure Valley Animal Hospital.
Dr. B. E. Ross.
Dr. D. R. Mason.

NYSSA COMMERCIAL table with columns for names and scores.

High scratch games, Willis Bertram, 235; Stu Haun, 222; Dean Winchester, 218. High series, W. Bertram, 571; D. Winchester, 562; Royce Irby, 551.

SUGAR BABES LEAGUE table with columns for names and scores.

High scratch games, Bonnie Nichols, 233/200; Lois Page, 203. High series, B. Nichols, 602; Anna Talbot, 519; L. Page, 517. Bowlers of the week — B. Nichols, 602.

THURSDAY MIXED LEAGUE table with columns for names and scores.

High scratch games, Willis Bertram, 221; B. Ostrom and Shay Bybee, 220; Dean Winchester, 213. High series, Bill Purcell, 587; Mike Stam, 577; Emil Wohleke, 572.

THURSDAY MIXED LEAGUE table with columns for names and scores.

Ruth Chadd, women's high scratch game, 221; Edith Stutheit, women's high series, 544. Rudy Marostica (substitute), men's high game and series, 228/605. VanderOord - Vinsonhaler, high team game, 746; Butcher-Metcalf, high team series, 2014. Bowlers of the week — R. Chadd, 518 scratch series; Edna Terry, 650 handicap series.

SUGAR CITY LEAGUE table with columns for names and scores.

High scratch games, Lou Leavitt, 217; Marian Danford, 210; Stella Ross, 201. High series, M. Danford, 553; S. Ross, 543; Johnnie Russell, 535. Bowlers of the week — M. Danford, 553 scratch series; J. Russell, 634 handicap series.

BULLDOG LEAGUE table with columns for names and scores.

Girls' high games, Connie Holcomb, 193; Vickie Hamilton, 178 and 167. Girls' high series, V. Hamilton, 505; C. Holcomb, 461; Brenda McKinney, 432. Boys' high games, Ken Brown, 231/197; Kurt Marostica, 197; Reid Saito, 191. Boys' high series, K. Brown, 584; R. Saito, 502; Don Brown, 498.

Feb. 12 High Games and Series: Girls' games, V. Hamilton, 177 and 160; Janice McCrady, 157. Series, V. Hamilton, 483; B. McKinney, 428; J. McCrady, 418. Boys' games, Craig Lewis, 211; Steve Pecora, 208; Larry Miner, 207. Series, C. Lewis, 570; S. Pecora, 568; K. Marostica, 480.

MONDAY MIXED LEAGUE table with columns for names and scores.

Phoebe Snyder, women's high scratch game, 225. JoAnne Holcomb (substitute), women's high series, 565; P. Snyder, 557. Verdell Skelton, men's high game, 226. Larry Saito, men's high series, 572. Snyder - Skelton, high team game and series, 753/2110. Bowlers of the week — Lavona Livingston, 461 scratch series. Clara Jones, 549 handicap series.

PATRIOTS LEAGUE table with columns for names and scores.

High scratch games, Bernice Cleaver, 202/201; JoAnne Holcomb, 191. High series, B. Cleaver, 532; Betty Marostica, 497; J. Holcomb, 483. Bowlers of week will be named following make-up session between B & M Equipment and Dessert Seed.

BOWLER-OF-MONTH AWARDS EARNED BY LADY KEGLERS: Lois Page and Velma Stam took bowler-of-the-month honors for January during a contest held Sunday afternoon at the Sugar Bowl. Mrs. Page was winner in the scratch division, while Mrs. Stam rolled the high series in handicap competition.

These lady keglers will receive trophies from the bowling alley proprietors at the end of the league season.

Other bowler-of-the-month trophy winners to date are Phoebe Snyder, Anna VanderOord, Sumi Ishida, Billie Wright, Barbara Sarazin, Ruth Van Komen, Barbara Davis and Sharlene Giles.

THURSDAY BUSINESSMEN table with columns for names and scores.

High scratch games, Willis Bertram, 221; B. Ostrom and Shay Bybee, 220; Dean Winchester, 213. High series, Bill Purcell, 587; Mike Stam, 577; Emil Wohleke, 572.

VISITS AREA RELATIVES: Carroll Capper of Greeley, Colo., visited last week with his parents, Mr. and Mrs. Ralph Capper and other relatives. The visitor was on business in this area, consulting with students regarding IBM courses.

Community Hall Discussion Slated Feb. 28 at Nu Acres

By Farmerette Club: The latter was at one time an active member of the organization. After the regular business meeting, Mrs. Dalley gave a demonstration using burnt matches as a background and for decorations. Cherry frosted cake and punch were served at the close of the session.

A special meeting will be held Wednesday afternoon at the home of Mrs. Alden Bryan. Fund-raising projects will be discussed and community hall committee members will be appointed.

Sunday visitors in the Ralph Baxter home were Mr. and Mrs. Mike McCullough of Emmett.

Pinocle Session Held: Six tables of pinocle were in play during a party held Saturday evening at the community hall. Hostesses were Mrs. Robert Shaw Sr. and Mrs. Mike McKague. They served refreshments of cherry-frosted cake, coffee and punch.

High score prize winners were Thelma Wilson and Jack Burton. Low score awards went to Verna Shaw and Les Gardner, with Mabelle McKague receiving the traveling prize.

First-time pinocle players at the Nu Acres parties were Clarence and Jack Brumfield, Mr. and Mrs. Jack Burton, Mr. and Mrs. Alden Bryan and Miss Janyce Gardner.

Next session will be Saturday evening, March 5, and the public is invited to attend.

Mr. and Mrs. Van Haueter of Westfall, Ore., were Monday evening visitors in the Mike McKague home. Mrs. Arvin Kersey and sons spent a recent Tuesday evening visiting her mother, Mrs. Effie Nielsen.

Mrs. Ted Allison spent several days last week with her daughter, Mrs. Frank Funda in Emmett. The latter's husband has been critically ill and confined to a hospital there.

Released From Hospital: Leslie Gardner, who has been confined to the Veterans' hospital in Boise after recent surgery, is reported to be greatly improved. He was released Friday to return to his home.

Mrs. Omar Betts accompanied Payette County Extension Agent Martha Jorgenson to a recent all-day meeting of county council officers in Boise.

Jack Burton is tagging sheep this week at Rome, Ore. He will be near Elgin next week doing the same type of work. At the latter place he will have to ride a mule for 12 miles back into the mountains in order to reach his work.

Mr. and Mrs. Ralph Walker and her son, Gilbert Lopez, were recent visitors in the Ralph Baxter home. Gilbert has been stationed with the U. S. Army in Thailand. Following a 30-day leave, he will be sent to Germany.

Chapel Rites Held For Eva A. Quinley

Services for Eva A. Quinley were conducted Wednesday afternoon, Feb. 23, 1966, at Lienkaemper chapel, with burial made in the Parma cemetery. Mrs. Quinley succumbed Sunday at her home on route 1, New Plymouth, Idaho.

She was born Dec. 27, 1879, in Massachusetts and had resided in the New Plymouth area for the past 15 years.

Among survivors are two nieces, Mrs. Ruth Klinkenberg of Nyssa and Mrs. Pauline Sager of Mt. Vernon, Wash.; one nephew, Glenn Wolfe of New Plymouth.

Mr. and Mrs. Alva Goodell entertained Friday evening with a birthday dinner honoring their son, Scott, on his 10th anniversary. Guests were Cor Hopman, Kent Cleaver, Dirk and Dean Sappe, Kent Miller, Carl and Wesley Cleaver.

SMORGASBORD

AT ADRIAN GRADE SCHOOL CAFETERIA Friday, Feb. 25

Beginning at 5:30 p.m. Adults \$1.50 Family \$5.00 Children 6 to 12 75c Under 5 FREE

Sponsored by Adrian PTA

WE INVITE YOU TO Compare! OUR FOOD VALUES



M. J. B. Long Grain RICE 28-Oz. Packages 3 For \$1

HERSHEY'S GIANT CANDY BARS 3 For \$1

FEATURE VALUES THIS WEEK!

M. J. B. - REGULAR or DRIP COFFEE 2-Lb. Can \$1.39

PURINA Dog Chow 25-Lb. Sack \$2.79

CHEF'S DELIGHT Cheese Food 2-Lb. Box 59c

FABRIC SOFTENER (REGULAR \$1.69) Final Touch 2-Qt. Size \$1.29

INDIAN GEM APPLESAUCE No. 303 Cans 6 For \$95c

Reg. 89c Size LUCKY WHIP 8-Oz. Pkg. 59c



Good and Choice CHUCK ROAST Well-Trimmed Lb. 45c

Good and Choice Chuck Steak Lb. 55c

Round Bone Swiss Steak Lb. 59c

Lean - SHORT RIBS Lb. 35c

Fresh Fillet - RED Snapper Lb. 45c

Booth's Frozen - BREADED Shrimp 1-Lb. Pkg. \$1

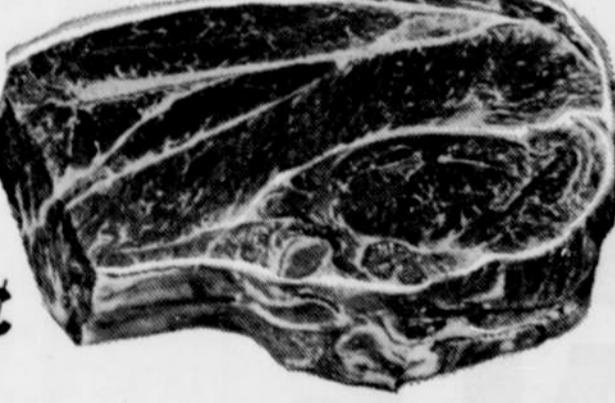

NABISCO - 12-OZ. PKGS. Vanilla Wafers 2 for 69c



RED - RIPE TOMATOES 2 LBS. 25c

U. S. No. 2 Potatoes 20-Lb. Bag 59c

PITTED DATES Lb. 35c

SALE DATES - February 24, 25 and 26



204 Good Avenue . . . Gold Strikes Stamps, Too!