## Sunset Valley Speaks

Mrs. Lyman Pomeroy
Phone 02-J3

Twenty-three members of the Sunset 4-H Livestock club attended this Saturday's meeting held at the home of Garry Nielsen, when Elver Nielsen told the group of the (DHIA) Dairy Herd Improvement association. Then all the group went to Snively's for a swim, which was followed by refreshments served at the Nielsen home. The next meeting in two week's time, will be at the home of Glen Orr, when all members are to bring their record books.

Picnicking at the Nyssa park Friday were Mr. and Mrs. Wayne Robb and family, Mr. and Mrs. Hudson Robb Mr. and Mrs. Bill Hamilton Glenn, Mr. and Mrs. Williams and Mr. and Mrs. Hugh Glenn.

Mr. and Mrs. Harry Russell of Toledo, Oregon arrived Thursday to visit relatives over the holidays. They were houseguests at the home of Mrs. Russell's mother, Mrs. Florence Servoss and her brother, Art Servoss in Nyssa. Harry Russell is the brother of Mrs. O. H. Schwiezer of Sunset Valley, of Mrs. Jeff Williams of Adrian, and of Mrs. Charles Johnson of Parma.

Saturday Mr. and Mrs. Harry Russell, Mr. and Mrs. Charles Johnson of Parma and Mr. and Mrs. O. H. Schweizer were dinner guests at the Jeff Williams home in Adrian. In the evening the Russells Schweizers Johnsons, and Williams were guests at the home of Mr. and Mrs. Dick Wyatt. Others present for the family gathering and late lunch included Mr. and Mrs. Robert Schweizer of Vale, and Mrs. Kenneth Parker and children of Nyssa. The Russells left early Sunday for their home in Toledo.

Mr. and Mrs. Don Snyder of Grandview, Washington spent the weekend visiting relatives and former friends in this area. Saturday they visited at the home of Don's sister, Mr. and Mrs. Grover Cooper. Don is employed on construction work in Washington.

Mr. and Mrs. J. O. Cooke and their daughter, Beverly, of Salt Lake City were houseguests at the George Folkham home for three days last week, and visited the Carl Simpsons. Mrs. Cooke is an aunt of Mrs. Simpson and her brother George Folkman. The Cookes were enroute to Portland, and hoped to stop on their return trip.

Mr. and Mrs. William Gregg and family arrived home Thursday from a five-day trip to the coast. At Camp Sherman they were joined by Mr. and Mrs. Victor Loucks of Salem, and Mr. and Mrs. Jess Gregg of Madras, for fishing. The Greggs then attended business in Portland visited at the Loucks' home in Salem, and were later guests at the Jess Gregg home in Madras, enjoying more fishing before their return home.

Mr. and Mrs. Jim Reid were guests at the home of Mr. and Mrs P. D. Svigert at Wilder Friday.

Thursday evening guests at the O. P. Counsil home were Mr. and Mrs. Oscar Erwin and family of Parma and their daughter Mrs. Harry Counsil of Nampa, and Mr. and Mrs. Robert Smith Jr. of Nyssa.

Sunday Mr. and Mrs. O. P. Counsil and Paul Knottingham were dinner guests at the Erwin home in Parma. Mrs. Harry Counsil left Monday for a visit in Midvale, Utah. Harry Counsil who has been attending a seed school in Minneapolis, is expected to return soon.

Word has been received from Mr. and Mrs. Ira Chadd that they are now in Coos Bay fishing, and will move on to Bend, Oregon in a few weeks with their trailer-home.

Picnicking in Vale on the Fourth and seeing the rodeo, were Mr. and Mrs. O. H. Schwelzer, and Mr. and Mrs. Dick Wyatt.

Mr. and Mrs. Lawrence Dimmick and Mr. and Mrs. Don Brewer left Thursday spending the week-end of the Fourth at McCall, Idaho.

Mrs. Ken Parker was an overnight guest at the home of her parents Mr. and Mrs. O. H. Schweizer Saturday evening, while her husband was on a fishing trip.

Mr. and Mrs. Homer Brewer and family and the James Langley family had dinner together on the Langley lawn on the Fourth and both families attended the evening fireworks in Caldwell.

Mrs. Marion Carey and son Ricky of Boise, and Mr. and Mrs. Don Share were Thursday evening visitors at the Ira Price home. Ricky stayed to spend the weekend with his grandparents, the Prices, while his mother accompanied her brother-in-law and family on a camping trip. Sunday the Ira Price family were dinner guests of Mr. and Mrs. Don Share.

Mr. and Mrs. Robert Albritton who had been visiting at the Ira Price home left Monday for a visit in Westfall Wyoming with Mr. Albritton's relatives.

Mrs. Lorin Hite and sons drove down from Haines to get cherries, had a family picnic lunch and picked six bushels of cherries.

Mesdames Lee Householder and Charles Schweizer canned cherries Saturday for Mrs. George Schweizer who has been confined to her bed.

Dinner guests of Mr. and Mrs. Harold Fyllingness on the Fourth were Mr. and Mrs. Harry Rowe and family of Parma, Mr. and Mrs. Neil Dimmick, Mrs. Amelia Fyllingness, and Mr. and Mrs. Alvin Ekanger and family.

Lorna Garner was a guest of the Chet Bowns Thursday and the group drove to Unity for overnight and the Fourth.

Mrs. Adah Snyder of Caldwell was a houseguest at the home of her son, Mr. and Mrs. Harold Snyder Thursday through Sunday. On the Fourth they and the E. H. Tolman family of Fruitland picnicked and attended the rodeo in Vale.

Miss Bobbie Price of Nampa spent the weekend at the home of her parents, Mr. and Mrs. Ed Price.

Mr. and Mrs. Lyman Pomeroy arrived home Saturday evening after spending the Fourth in the Kimberly and Hansen, Idaho area visiting Mr. Pomeroy's mother and relatives.

Mr. and Mrs. Irvin Durfee drove to Rupert, Idaho over the weekend and returned with Mrs. Durfee's sister.

Mr. and Mrs. Robert Reffett entertained Sunday at dinner. Guests Harry Gardner and Larry, and Miss Carolyn Graham of Parma, Mrs. Anna Lewis of Salt Lake City. Miss Lewis is an aunt of Mrs. Reffett and visiting at the Gardner home.

Stanley Reffett of Haines, spent the weekend at the home of his parents, Mr. and Mrs. John Reffett.

Mesdames Charles Schweizer and Grover Cooper drove to Nampa Sunday afternoon as guests attending an "at home" party at the Ralph Haworth home for Haworth's three daughters who arrived from Pennsylvania, California and Roseburg, Oregon for a visit.

Mr. and Mrs. Fred Mitchell left the first of the week for Wyoming where they will spend most of the summer visiting.

Miss Sharon Robson of Plain City, Utah was a houseguest at the home of Mr. and Mrs. Carl Simpson over the holiday weekend.

Mr. and Mrs. Kenneth Lorenson left Thursday for Roseburg, Oregon, taking their grandchildren, Diane, Willard Jr. and Carolyn who have been visiting for several months, to their parents Mr. and Mrs. Willard Whitman. The Lorensons remained for the holiday weekend at the home of their daughter.

Mr. and Mrs. S. E. Flanagan and family attended the ball game in Boise Sunday, dined, visited the park and were rained out while attending the evening game.

Mr. and Mrs. O. P. Counsil and Paul Knottingham were dinner guests of Mr. and Mrs. Robert Smith Jr., Sunday evening in Nyssa.

The Claude Wilson home was the scene of a family picnic dinner Friday with Mr. and Mrs. George Reed, Mr. and Mrs. Fred Babcock and family, and Mr. and Mrs. Clarence Reed and family present for the day. In the evening the Reeds and Babcocks drove to Caldwell for the fireworks.

Mr. and Mrs. H. A. Wilson and sons spent the holiday in Roswell, Idaho at the home of Mr. Wilsons sister, Mr. and Mrs. Lester Zuricher.

## LOCAL NEWS

**Mr. and Mrs. N. L. Wilson spent** Friday afternoon at the home of her parents, Mr. and Mrs. T. E. Giddings at Payette. Evening callers at the Wilson home were Mr. and Mrs. John Anderson and family of Payette.

**Mr. and Mrs. Farrell Ransom and** children, Mr. and Mrs. Jim Griffin and daughter and son, Cpl. Calvin Griffin spent the Fourth of July holiday at Sniveley's Hot Springs.

**Bernard Frost flew to Enterprise** late Saturday afternoon, returning Sunday morning and bringing his daughter, Mrs. Ferman Warnock and Debbie back for a week's visit at their home.

**Mr. and Mrs. J. L. Rands of Ogden** were houseguests from Saturday until Monday morning at the home of their daugnter and son-in-law, Mr. and Mrs. Sam Whitaker.

**Mr. and Mrs. George Wilson and** family left Sunday morning for a five-day vacation trip through northern Idaho, to Seattle and points of interest.

**Mr. and Mrs. Herschel Thompson** and family, Mr. and Mrs. Bob Thompson and family, Mr and Mrs. Wilbur Holcomb and family Mr. and Mrs. Dale Garrison and Mr. and Mrs. Clifford Beckstead spent the holiday weekend from Thursday until Sunday on a camping and fishing trip on the North Fork of the Malheur River.

**Mrs. J. W. Jennings is reported** to be much improved and able to be up and around after being confined to bed for the past two months.

**Mrs. Art Williams and three children** spent the weekend at the home of her mother, Mrs. Mabel Collins at Fruitland.

**Mr. and Mrs. W. K. Wahlert and** family enjoyed a fishing trip Thursday and Friday near Ola, Idaho.

**Mrs. Otis Squier of Boise was a** Monday visitor of her sister, Mrs. T. S. Weeks and family.

**Mr. and Mrs. Ed Powell and family** of Payette and Miss Barbara Stroud of Tacoma were Tuesday evening dinner guests at the N. L. Wilson home.

**Wednesday noon dinner guests of** Mr. and Mrs. James Yost and family were Mr. and Mrs. Oran Curry and children of Juntura.

## 150 Girls Attend Homebuilders Meet

Vale, Ontario, Parma, Owyhee and Nyssa girls, totaling 150, attended the Homebuilders' holiday Friday night at the L.D.S. stake house in Nyssa. Leaders for the various groups are Mrs. Loren King, Ontario; Mrs. Jewell Doman, Ontario, and Mrs. Wayne Simpson, Nyssa.

Mrs. Fred Blacker gave the address of welcome and fun songs were led by Mrs. Phillip Woodard. A corsage was presented to the 18 ward leaders and each girl was given a pin. Refreshments were served.


**TRAILWAYS BUS DEPARTURES**

From Nyssa

EASTBOUND
3:53 A. M. *9:05 A. M. 11:15 A. M. 8:18 P. M.

WESTBOUND
5:55 A. M. 12:34 P. M. %6:30 P. M. 9:00 P. M.

*Local to Boise %Local to Weiser
*%Daily Except Sundays and National Holidays

Mrs. Marie Thomas, Agent
220 Main St. Phone 217

. . . Exclusive In This Territory . . .
ALL OUR USED CARS GUARANTEED
6 MONTHS OR 6,000 MILES in writing AND..
MAY BE REPAIRED BY ANY AUTHORIZED NATIONAL S.E.I. WARRANTY DEALER IN THE UNITED STATES
S.E.I. WARRANTIES COPYRIGHT REGISTERED

All our used cars and trucks are covered by this guarantee regardless of price. We are exclusive S. E. I. Dealers in Nyssa

HERRIMAN MOTOR CO.
Used Car Headquarters

FOR YOUR PLUMBING NEEDS
Bath Sets, Water Heaters and Pressure Systems
Call
J. C. SMITH
13 Years In Nyssa
Phone 78-J

Dr. Clare F. Conley
Optometrist
EYES EXAMINED
(Opp. Sears) Dial 9-3371
519 Cleveland, Caldwell, Ida.

MEULLER FURNACES—
LINK BELT STOKERS
Estimates Gladly Given
HEATING
Phone 134L2
GEORGE J. KINZER
Parma, Idaho

PIE CHERRIES
30 lb. Tins
Frozen Food PACKAGING Supplies
Pitted Sweetened
Waxed Lily Tubs, 3 Sizes
Plastic Freezer Bags Pints, Quarts, ½ Gallons
Lockerseal Nestrite Containers Pints and Quarts
FISCHER'S LOCKER SERVICE
½ mile west on Alberta Ave. Phone 381-R, locker plant
Phone 381-W, slaughterhouse and cutting room

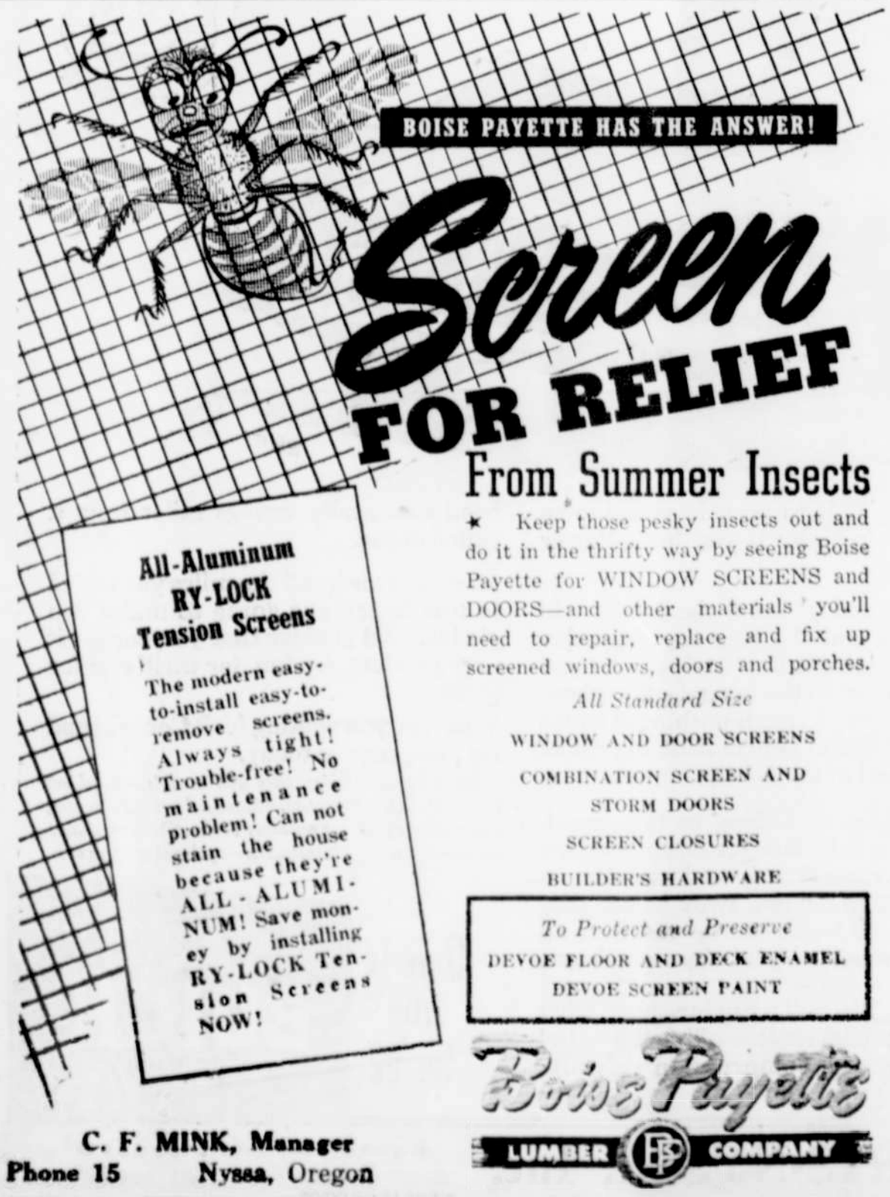


★ Keep those pesky insects out and do it in the thrifty way by seeing Boise Payette for WINDOW SCREENS and DOORS—and other materials you'll need to repair, replace and fix up screened windows, doors and porches.

*All Standard Size*

WINDOW AND DOOR SCREENS
COMBINATION SCREEN AND STORM DOORS
SCREEN CLOSURES
BUILDER'S HARDWARE

*To Protect and Preserve*
DEVOE FLOOR AND DECK ENAMEL
DEVOE SCREEN PAINT

C. F. MINK, Manager
Phone 15 Nyssa, Oregon

Boise Payette LUMBER COMPANY

Year in and year out you'll do well with the HARTFORD

for
HARTFORD INSURANCE
see
BERNARD EASTMAN
Real Estate Insurance
Phone 64
Representing
HARTFORD FIRE INSURANCE COMPANY
HARTFORD ACCIDENT and INDEMNITY COMPANY
Hartford, Connecticut

Statement of Condition

FIRST NATIONAL BANK of Portland
JUNE 30, 1952
Member Federal Deposit Insurance Corporation

RESOURCES

| | | |
|---|---|---|
| Cash in vault and in Federal Reserve Bank | $ 80,081,889.30 | |
| Due from Banks | 38,115,548.90 | |
| Total Cash | | $118,197,438.20 |
| United States Government Obligations, Direct and Fully Guaranteed | | 135,429,952.46 |
| State, County and Municipal Bonds and Warrants | | 42,933,480.75 |
| Other Bonds and Securities | | 4,157,514.12 |
| Stock in Federal Reserve Bank | | 1,050,000.00 |
| Loans and Discounts | | 284,150,608.49 |
| Accrued Interest Receivable | | 2,273,524.97 |
| Bank Premises, Furniture and Fixtures and Safe Deposit Vaults | | 6,121,780.58 |
| Other Real Estate owned (Branch locations purchased for future bank premises) | | 256,375.48 |
| Customers' Liability on Accounts of Letters of Credit, Acceptances and Endorsed Bills. | | 1,013,237.70 |
| Other Resources | | 436,241.25 |
| TOTAL RESOURCES | | $596,020,154.00 |

LIABILITIES

| | | |
|---|---|---|
| Capital | $ 15,000,000.00 | |
| Surplus | 20,000,000.00 | |
| Undivided Profits | 8,772,993.28 | |
| Total Capital Funds | | $ 43,772,993.28 |
| Reserve for possible loan losses. This reserve is to apply against any loan losses that may develop in the future; it has not been allocated to any particular loans or type of loans | | 2,156,109.69 |
| DEPOSITS Demand | $368,924,003.44 | $543,840,875.38 |
| DEPOSITS Savings and Time | 174,916,871.94 | |
| Liability for Letters of Credit and as Acceptor Endorser or Maker of Acceptances and Foreign Bills | | 1,013,237.70 |
| Interest Received in Advance | | 2,678,797.31 |
| Reserve for Interest, Taxes, Etc. | | 2,140,204.37 |
| Other Liabilities | | 417,936.27 |
| TOTAL LIABILITIES | | $596,020,154.00 |

FIRST NATIONAL BANK GROUP

*Composite totals for the First National Bank Group: The First National Bank of Portland and its 46 statewide banking offices and 15 affiliated banks with 18 banking offices.*

| | |
|---|---|
| DEPOSITS | |
| The First National Bank of Portland and 46 Offices | $543,840,875.38 |
| 18 other Oregon Banking Offices in the First National Group | 123,557,291.62 |
| | $667,398,167.00 |
| LOANS AND DISCOUNTS | |
| The First National Bank of Portland and 46 Offices | $284,150,608.49 |
| 18 other Oregon Banking Offices in the First National Group | 54,842,752.71 |
| | $338,993,361.20 |
| TOTAL RESOURCES | |
| The First National Bank of Portland and 46 Offices | $596,020,154.00 |
| 18 other Oregon Banking Offices in the First National Group | 133,878,825.14 |
| TOTAL RESOURCES of the 64 BANKING OFFICES in the FIRST NATIONAL BANK GROUP | $729,898,979.14 |

IT'S A CAPITAL IDEA
Under Our Free Enterprise System
2%
ON SAVINGS AT FIRST NATIONAL

Savings are the backbone of American growth and prosperity. They make possible putting money to work through loans to industry, business, and individuals. When you save at The First National your savings work for you at the increased rate of 2%, regardless of the size of your account.

THERE'S NO SUBSTITUTE FOR A BANK SAVINGS ACCOUNT
2½%
On certificates of deposit written to mature in 3 years.

FIRST NATIONAL BANK OF PORTLAND
OPEN 10 TO 5 SIX DAYS A WEEK INCLUDING SATURDAY
THESE ARE THE 64 BANKING OFFICES IN THE FIRST NATIONAL BANK GROUP
The First National Bank of Portland and its 46 statewide banking offices and 15 affiliated banks with 18 offices

Portland Offices
Portland Main Office
East Portland Branch
Hawthorne Boulevard Branch
Hollywood-Rose City Branch
Industrial Branch
Livestock-Kenton Branch
Montavilla Branch
Sixth and Morrison Branch
Southeast Portland Branch
Union and Russell Branch
Uptown Branch

Branches Out of Portland
ALBANY BRANCH
ASHLAND BRANCH
ASTORIA BRANCH
BEND BRANCH
CENTRAL POINT BRANCH
CONDON BRANCH
COOS BAY BRANCH
COQUILLE BRANCH
ENTERPRISE BRANCH
FOSSIL BRANCH
GRANTS PASS BRANCH
GRESHAM BRANCH
HEPPNER BRANCH
HILLSBORO BRANCH
HOOD RIVER BRANCH
KLAMATH FALLS
Klamath Falls Branch
South Sixth Street Branch
LA GRANDE BRANCH
LAKEVIEW BRANCH
MEDFORD BRANCH
MERRILL BRANCH
MOLALLA BRANCH
NEWBERG BRANCH
NORTH BEND BRANCH
NYSSA BRANCH
OAKRIDGE BRANCH
OREGON CITY BRANCH
PENDLETON BRANCH
SALEM BRANCH
SHERMAN COUNTY BRANCH
STAYTON BRANCH
THE DALLES BRANCH
TILLAMOOK BRANCH
UNION BRANCH
WOODBURN BRANCH

Affiliated Banks in the First National Bank Group
First Carlton Bank
Benton County State Bank (Corvallis)
Philomath Branch (Philomath)
The First National Bank of Cottage Grove
The First National Bank of Eugene
West Eugene Branch
Springfield Branch (Springfield)
The First National Bank of Forest Grove
The First National Bank of Lebanon
Monroe State Bank
State Bank of Malheur County (Ontario)
Moreland-Sellwood Bank (Portland)
The First National Bank of Prineville
Scio State Bank
Clatsop County Bank (Seaside)
Coolidge and McClaine (Silverton)
Bank of Sweet Home
Yamhill State Bank

All the above banks are members of the Federal Deposit Insurance Corporation.