

Harvest Underway At Mitchell Butte

MITCHELL BUTTE, July 27—Mr. and Mrs. Omar Hite and Sonny were Sunday dinner guests of Mr. and Mrs. Virgil Oip. Miss Lorraine Hite was week-end guest of Molly Connaughy. Mrs. Versel Sessions and children spent last week in Boise. Brent Hartley spent the week-end with Jerry Taylor of Cairo junction. He went to the Nyssa rodeo while there. Omar Hite delivered 13 cords of wood to the T. M. Lowe home this week. Miss Joanne Hartley has gone to Ogden, Utah for a week's vacation. Mr. and Mrs. John Jarvis were Sunday dinner guests of Mr. and Mrs. Howard Connaughy. Geneva Connaughy, Jim Chamberlain and Jackelyn Smith rode in the 4-H Saddle club drill and parade. Mr. and Mrs. Price Haney are visiting in Salt Lake City this week.

accompanied by Bud Smith of Mitchell Butte. Ralph Moore of Adrian was a visitor at the R. B. Oip home this week. Mr. Oip seems to be improving. Mr. and Mrs. C. O. Meyer of Juliet, Idaho were Saturday and Sunday guests of Mr. and Mrs. Raleigh Chamberlain. Marion Chamberlain was a Sunday dinner guest of Mr. and Mrs. Raleigh Chamberlain. Russ Talbot is combining for the Mitchell Butte farmers this week. The Adrian Cub pack met Tuesday for a swim at the Snively pool.

Nebraska Visitors Stop Near Nyssa

BUENA VISTA, July 27—George Cleaver purchased a new Chrysler New Yorker and Willis Bertrum a new Buick the past week. Mrs. Lillian Lauer and son, Richard of Broken Bow, Nebraska spent the past week at the Jim Ritchie home. Mrs. Lauer is a sister of Mr. Ritchie.

Alvin Cleaver, Hubert Parker and Leonard Cleaver fished near North Ponder the past week. They made a very successful catch.

Mr. and Mrs. Jim Ritchie and children and Mrs. Lillian Lauer and Richard spent Thursday picnicking at the Owyhee dam.

Mr. and Mrs. S. B. Hoffman and Mr. and Mrs. Golden Leavitt spent the week-end at Payette lakes.

A surprise party was held at the Edward Toppliff home on Mrs. Toppliff's birthday. Guests were Mr. and Mrs. Marvin Elmore, Mr. and Mrs. Irvin Toppliff, Mr. and Mrs. John Murphy and Mr. and Mrs. Leslie Toppliff. Refreshments were served.

Mr. and Mrs. Willis Bertram, and Lucille spent Sunday at the Chester Jamison home at Nampa.

Mr. and Mrs. George Cleaver, Mrs. La Vern Cleaver and Mrs. Willis Bertram attended a softball game at Boise Monday evening.

Church Notes

MISSIONARY BAPTIST CHURCH
W. M. Turner, Pastor
Sunday school, 10 a. m.
Morning service, 11 a. m.
Song service, 7:30 p. m.
Evening service, 8 p. m.
Wednesday evening prayer service, 8 p. m.

CHURCH OF CHRIST
Don R. Maxfield, Pastor
10:00, Sunday school. Henry Storm, Supt.
11:00 morning worship and Lord's supper.
8:00, evening worship.

THE CHURCH OF THE NAZARENE
Rev. Glen Abba, Pastor
Sunday school, 10 a. m.
Morning worship, 11 a. m.

N. Y. P. S. service, 7 p. m.
Evening service, 8 p. m.
Mid-week prayer meeting, Wednesday evening, 8 p. m.
Visitation Friday evening from 7 to 9.
There is special music and singing at each of our regular services. We extend a hearty welcome to all to worship with us.

ASSEMBLY OF GOD
2nd and Reece
Frank C. Coley, Pastor
Sunday school, 10 a. m. Classes for all ages.
Morning worship, 11 a. m.
Baptismal service, 3 p. m. Meet at church.
Evening evangelistic service, 8 p. m.
Tuesday evening prayer and praise, 8 p. m.
Friday evening young peoples Christ Ambassador service, 8 p. m. Everyone welcome.

ST. PAUL'S EPISCOPAL CHURCH
Rev. C. L. Callahan, Rector
Church school, 10 a. m.
Church services, 7:30 p. m., every Sunday evening.

L. D. S. 1st WARD
Dean Fife, Bishop
Sunday—Priesthood meetings, 9:15 a. m. Sunday school, 10 a. m. Sacrament, 8 p. m.
Tuesday—Relief society, 2 p. m.
Wednesday—M. I. A., 8 p. m.
Thursday—Primary, 10 a. m.

FAITH LUTHERAN CHURCH
Rev. Sherwin Schmidt, Pastor
Sunday school, 10 a. m.
Worship service, 11 a. m.

THE METHODIST COMMUNITY CHURCH
Donald S. Campbell, Minister
9:45 a. m., church school.
11 a. m., morning worship. Theme: "Let's Be Practical". The negro quartet from the labor camp will sing two spirituals.
7 p. m., Youth Fellowship.

BIBLE BAPTIST CHURCH
213 Second St. South
10 a. m., Sunday school. John Benedict, superintendent.
11 a. m., morning worship.
7 p. m., Bible study with Rudolph Miller of Portland, a converted Jew, as speaker.
There will be meetings every night July 23 through 30 at 7:30 p. m. Bible questions will be answered. Everyone welcome. Bring your Bible and friends.

CATHOLIC CHURCH
Park Avenue and Third Street
Rev. F. J. Gaire, Pastor
Mass on Sundays at 8:30. Catechism at 10 a. m. Saturdays.

SUNSET VALLEY ASSEMBLY OF GOD
Rev. Joe E. Dodson, Pastor
Sunday school, 10 a. m.
Worship services, 11 a. m.

Young People, 7 p. m.
Evangelistic meeting, 8 p. m.
Wednesday Bible study, 8 p. m.

Taken To Hospital—Fred Bennett was taken to the Boise veterans hospital last week for treatment of a heart ailment. Bennett operates Brownie's cafe.

Here From La Grande—Dr. and Mrs. J. Scott Coulter and son, of La Grande arrived in Nyssa last week-end to visit at the home

of Mrs. Coulter's parents, Mr. and Mrs. Wesley Browne. Dr. Coulter returned to La Grande and Mrs. Coulter will remain in Nyssa to visit.

Here From New Jersey—Mrs. Russell Jones of New Brunswick, New Jersey is visiting at the home of her daughter and son-in-law, Mr. and Mrs. Houston Wilson and new baby daughter.

Here For Wedding—Mrs. William Pallel of Salt Lake

City and Mrs. Maurice Morley of San Francisco left Saturday after a visit at the home of Mr. and Mrs. Wilford Peterson. Mrs. Pallel is a sister of Mrs. Peterson and Mrs. Morley is a niece. They were here for the wedding of Angela Peterson and Leo Long.

Volunteers For Service—R. F. Spencer, carpenter's mate 2nd class, has volunteered for the navy reserves, and is to receive his orders within the week. Spencer,

who was in the navy during the last war, has lived in Nyssa the last three years and is employed by the Stoker Construction company. Mrs. Spencer is the former Emerald Hardin.

How can you be Sure with "marked down" Insurance?



THIS LADY KNOWS!
There are some places in the budget where economy can be dangerous! You wouldn't rely on a "cheap" doctor or lawyer in a serious emergency — so think twice when you see an insurance "bargain."

YOU CAN'T BE SURE — if you buy protection on price alone. It's unwise to spend too much, but depend on an insurance "bargain" and you may lose everything!

For REAL Protection, See:
Bernard Eastman
INSURANCE
Phone 64
Representing
HARTFORD ACCIDENT AND IDENTITY COMPANY
Hartford, Connecticut

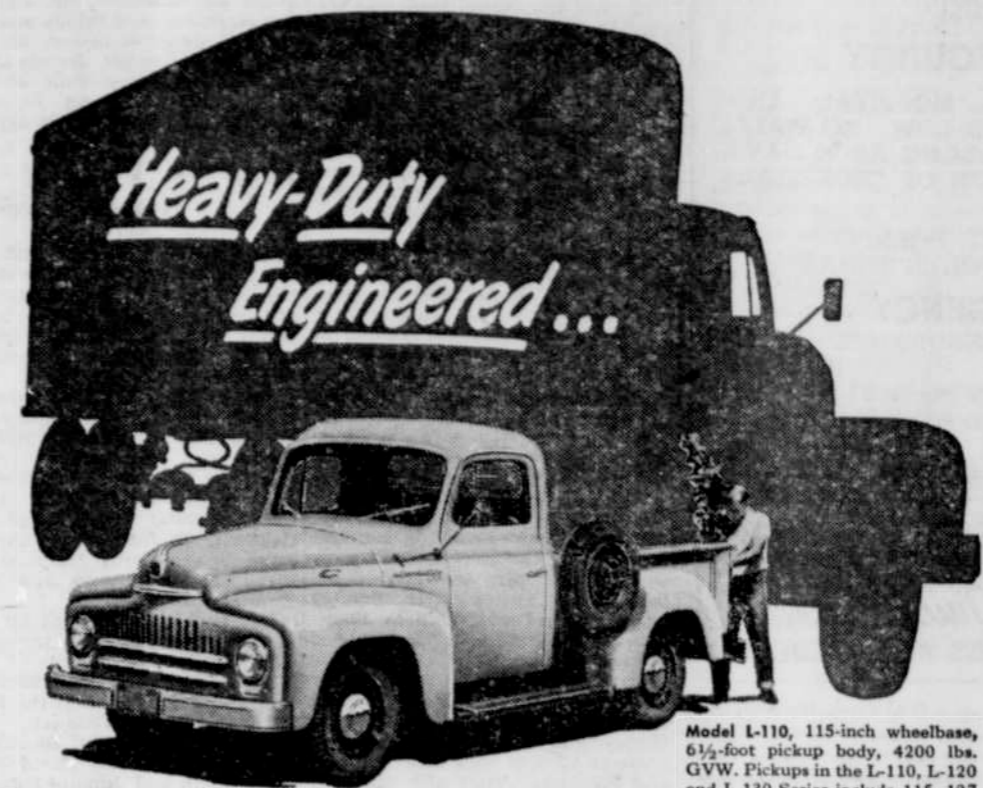

NEW LIGHT-DUTY trucks with big-truck TOUGHNESS

There's a brand new kind of comfort in these International Trucks — and they're mighty easy to handle, too. Call or come in for a demonstration, soon.

DEALER NAME AND ADDRESS

All new, all proved — Heavy-Duty Engineered to save you money
INTERNATIONAL TRUCKS
Owyhee Truck & Implement Co.
NYSSA PHONE 245 OREGON

Whether You milk by HAND or by MACHINE

... it might pay you well to switch to SURGE milkers.

Extra milk from faster milking does pay off in dollars and cents. SAFE SURGE milking pays off in healthier udders, less work and greater convenience. Easier cleaning pays off in quality milk.



It will cost you some money to switch to a Surge. It may very easily cost you much more to do without one. It costs nothing to have your Surge Service Dealer show you a new Surge.

The Surge Milker
A. O. DAVENPORT
Phone 576-W
814 River Street
Payette, Idaho

RAISE BIG CALVES LIKE THIS PURINA RESEARCH FARM CALF



GUERNEY CALF
Age . . . 4 months
Weight . . . 234 lbs.
Average weight of all Guernsey Calves (1 year period) at the Purina Research Farm.
*Normal wt. . . 177 lbs.
*Morrison, Feeds and Feeding.

Feed PURINA CALF STARTENA

and follow the Purina Calf Growing Plan
When you visit the Purina Research Farm you see big calves like this with real dairy quality at only 4 months of age... raised on Purina Calf Startena on the Purina Plan. Records show that almost every year the average weight of Research Farm calves increases — proof that Purina Calf Startena is being constantly improved.

If you'd like to raise big calves like this — come in and talk it over. Let us tell you about the records of local dairymen who are raising big, rugged calves the Purina Calf Startena way.

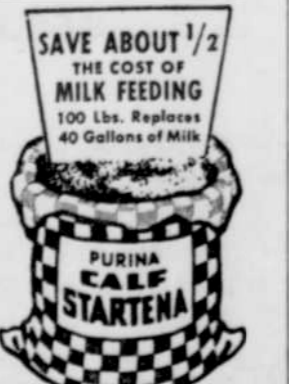

YOUR STORE WITH THE CHECKERBOARD SIGN
TOBLER'S FEED AND FUEL
Phone 26

Built right from the heart!

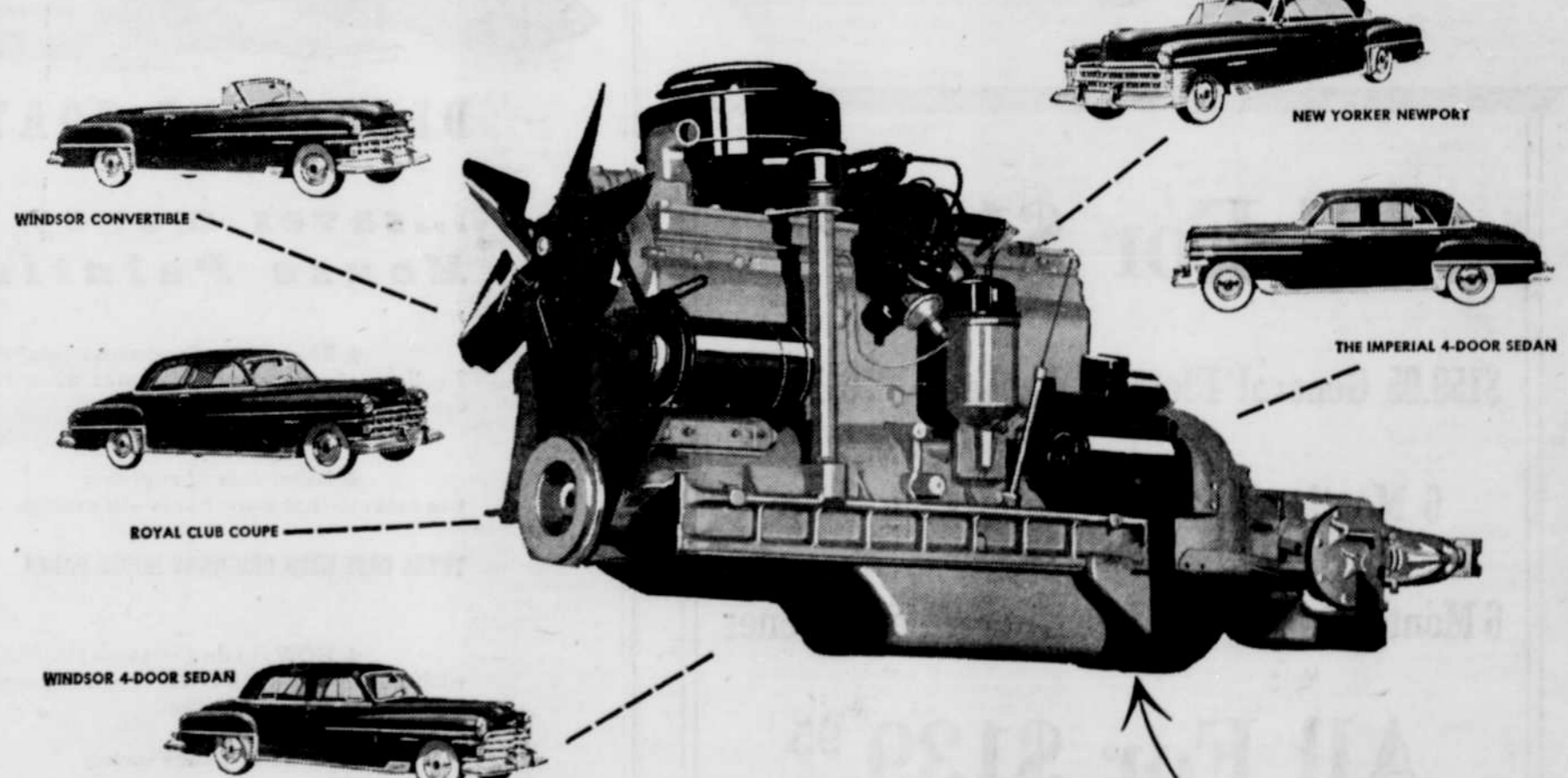

Make no mistake! Chrysler was first to develop high compression. And Chrysler's kept its big head start! This is the much-admired . . . much-imitated . . . but never equaled Chrysler High Compression Spitfire Engine with Full Flow Oil Filter! And what a powerhouse! Rain and high water won't stop it! Its exclusive combination of advantages mean long life—trouble-free performance that beats anything you've known! Come feel the difference in smooth power . . . see the difference in workmanship! In quality of materials . . . in great engineering! In built-in value all the way through! Come get the inside story of today's best buy . . . and we're sure you'll drive Chryslers from now on!

See it—drive it . . . there's built-in value all the way through!

| | |
|---|--|
| Advantages of Chrysler's High Compression Spitfire Engine! | Waterproof Ignition—prevents stalling in rain or high water! Chemically Treated Cylinder Walls—for greater wear. Floating Power—helps eliminate vibration. Superfinished Parts—reduce friction, last longer. Exhaust Valve Seat Inserts—reduce need for valve grinding! Full Flow Oil Filter—keeps oil clean! |
| Advantages of Chrysler's Fluid Drive | Automatic Gear Shifting—with full control of your car! Better traction—safer on slippery roads. Convenience of clutch for easier parking. Slower Engine Speeds—reduced noise, wear. Saves gasoline! Drive in high while others drive in low in traffic. |
| Chrysler's Advantages in Comfort and Safety | Functional Design—full room for your head, legs, shoulders. Easy to enter and leave! Safe-Guard Hydraulic Brakes—smoother stops, less pedal pressure. Cyclebonded linings for double the wear. Electrically Operated Windshield Wiper—constant speed all the time! Chair Height Seats—no crouching, you sit naturally! Safety Rim Wheels—won't throw tires after blowouts at normal speeds. Double-width Arm Rest—for arm chair comfort. |

The Beautiful **CHRYSLER** with Fluid Drive
Waggoner Motor Company
PHONE 180