Sunset Valley

Recent visitors in the home of Mr. and Mrs. Olaf Fillingsness were Mr. and Mrs. Martin Feste of Minnesota, who were en route to Seattle, and Sivert Eikanger of Norway, who visited friends and relatives here.

Mr. and Mrs. O. P. Council and daughter, Vera Faye, were Nampa visitors one day last week.

Those who took advantage of the hunting season are Mr. and Mrs. Ira Price, E. E. Clonninger, "Shorty" Cannon and Mr. and Mrs. Dick Wyatt.

Mertie Wing of The Dalles, Oregon was here to attend the funeral of her father, Leslie Wing, which was conducted at the Owyhee school house Saturday afternoon.

Charlie Schweizer has installed a new pressure system at his place.

Rev. and Mrs. Jack Stiles, Sr., have concluded the special meetings at the church and have returned to the home of their son, Jack Stiles, Jr., at Prairie City.

Mr. and Mrs. George Wilson were week-end guests of her sister and family in La Grande.

Mr. and Mrs. Andrea Titland entertained at dinner, Sivert Eikanger of Norway, Mr. and Mrs. Olaf Fillingsness, Mr. and Mrs. Martin Feste of Minnesota and Mr. and Mrs. John Grotveitt and twin daughters Monday evening.

Mr. and Mrs. Moen were recent guests of Mr. and Mrs. John Grotveitt.

Beth Chapin and Elton Council will attend Eastern Oregon college at La Grande this fall.

Rev. and Mrs. Jack Stiles, Rev. and Mrs. Alfred Brim, Mrs. Leslie Ditty and son, Ronald, Mary Query and Tressa Ditty attended a Fellowship meeting at Homedale recently.

George Wilson began working at the Amalgamated Sugar Factory this week in Nyssa.

Rev. and Mrs. Alfred Brim were Sunday callers in the home of Mr. and Mrs. John Reeves of Nyssa.

Stanley Bjarneberg of Bearsfoot, South Dakota has been the house guest of Mr. and Mrs. John Grotveitt. Bjarneberg, who is a nephew of Mr. Grotveitt, has served several months overseas and will soon receive his honorable discharge.

Mrs. Charles Ditty, Mrs. Tressa Ditty and Mary Query and daughter, Sharon, attended the wedding and reception of Miss Leona Clemons and Raymond Bundy in Homedale Friday evening.

Ed Mortensen was an Ontario visitor one day last week.

Darrell Wilson is staying at the home of his grandparents, Mr. and Mrs. Charlie Wilson, near Roswell, Idaho.

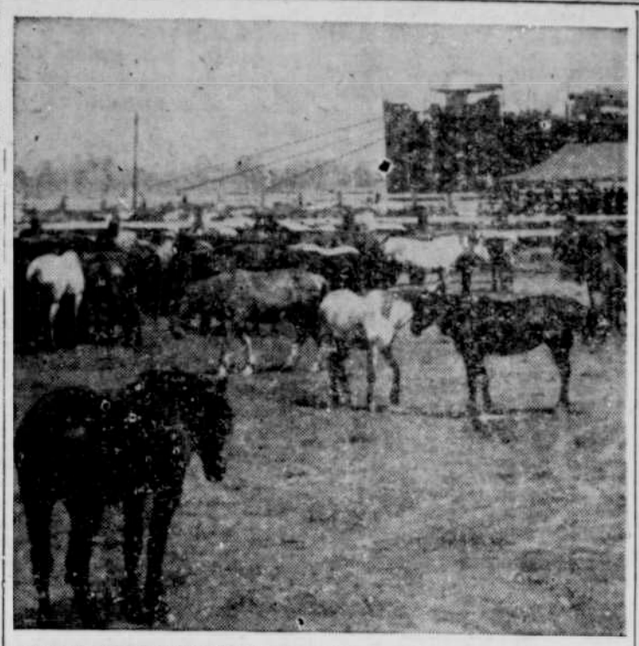

FARM RELIEF HORSES MENACED . . . These government-owned horses bought by the U. S. department of agriculture for European farm relief, faced possible death because they were unable to be transported to their destination as a result of strike-delayed shipping schedules. UNRRA officials say that a death toll of over 10 per cent resulted in shipping yards at Savannah, Ga., due to pneumonia and lack of nourishment. The horses were from the West and could not stand mud.

Kitchen Chats

By Leona Anderson

ELIGIBILITY TO THE LUNCH BOX PARADE

Who is eligible to the lunchbox parade? Only those who have eaten wholesome meals all summer and therefore are healthy. Breakfast is an important meal and should be planned without hurry, to be enjoyed at leisure. Sandwiches are the basis of every lunch so make them interesting and different. Here are suggestions:

"LUNCH SANDWICHES"

1— Hard cooked egg and snappy cheese put through meat chopper.

2— Peanut butter:

Cream 1/2 as much butter as you are using peanut butter. Cream into this peanut butter. Spread without buttering bread.

3— Hard cooked eggs and olives chopped and mixed with salad dressing.

4— Chopped hard cooked eggs mixed with salad dressing or melted butter. Add crisp bacon and mix.

5— Sardines:

Mash sardines with fork, mix with mayonnaise and season to taste with salt, pepper and Worcestershire sauce.

6— Nut bread spread with cream cheese.

7— Cream mixed with pimiento.

8— Chopped olives with cream cheese.

Adrian

Mr. and Mrs. R. E. Dille were Sunday dinner guests in the Virgil Raney home in Parma.

Many residents of Adrian were deer hunting over the week-end. Among them were Mr. and Mrs. Howard Hatch, Mr. and Mrs. Vernon Parker, Mr. and Mrs. Clyde Steelman and Donna Lee, Bill Toomb, Henry Reuter, Bob Webster, and Elmer Sparks. Bob Webster was successful in bringing in a four point buck.

4-H leaders of the community and E. M. Hauser, 4-H club agent, me at the home of Mrs. Threlma Elliot Wednesday evening. A tentative program was arranged for the coming year. The date for the annual amateur program was set for October 25. The achievement program will be held in November.

Mrs. Mildred Hite and daughter-in-law, Mrs. Donald Hite, were visitors in Adrian Sunday.

A Rally and Promotion day program was held Sunday at the Adrian community United Presbyterian church. The program was held during Sunday school period. Mrs. Meisner, W. C. T. U. worker, gave a temperance talk during the church hour.

K. I. Peterson, chairman of the building committee, is calling an informal meeting of the congregation and friends of the Community United Presbyterian church Saturday evening for 8 o'clock in the high school building. The architect and contractor from Nampa will be present with rough plans for the new church. Everyone who is interested is welcome to be present and give suggestions.

A fellowship dinner will be held Sunday at the high school building by the United Presbyterian congregation and friends. The public is invited to attend.

Adrian Boy scouts of troop 36 will go on a hike to Succor creek Friday with their scoutmaster, H. E. Moore.

The Adrian Antelopes played the New Plymouth team Friday afternoon on the home field. All stores and business touses again closed from 2 to 4 o'clock to enjoy the game. The score was 7 to 7.

William Ashcraft of Adrian, Dale Ashcraft of Kingman Kolony and Ray Drowns of Nyssa are deer hunting near Unity.

Mrs. William Ashcraft spent the week-end visiting at Mr. and Mrs. Bob Hamilton's home near Wilder.

Mr. and Mrs. Clyde Steelman and Donna Lee were Sunday evening dinner guests in the L. W. Dierkig home. The occasion was in celebration of Mr. Dierking's birthday.

Due to the absence of the Brownie Troop leader, the troop met with the Intermediate Girl Scout troop in the Legion hall Saturday afternoon. The Girl Scout leader, Mrs. Charles Newbill, and the assistant Brownie troop leader, Esther Fogleman, had charge of the group. Games were played during the afternoon.

EXTRA PAYMENT TO FARMERS AVAILABLE

Extra fall conservation practices to make fullest use of the $3,000,000 available for soil and water conserving work on Oregon farms and ranches this year is urged by E. Harvey Miller, chairman of the state PMA committee.

Additional funds are available in many Oregon counties for assisting farmers with extra fall soil building and water saving practices, Miller pointed out. Increased allocations and return of unearned funds by farmers who were unable to carry out all of their practices has made it possible for some county committees to approve additional practices.

Seeding practices are especially timely, Miller reported, and belong high on the list of jobs to be done this fall on many Oregon farms. Two practices being stressed by county AAA committees are seeding waterways and establishing or improving permanent pastures.

Seeding waterways carries the highest per-acre rate of payment in the agricultural conservation program, the PMA chairman pointed out. About $32 an acre is allowed for preparing land and establishing a stand of grass in a waterway to form a permanent sod runway that will prevent gullying and soil washing.

In connection with improving pastures, practice assistance is offered for clearing, seeding, lining and applying phosphate. County agents can provide information on recommended pasture mixtures best suited to local conditions.

Miller asked farmers who can carry out seeding and other extra conservation practices this fall to contact their county AAA committees for details of practice program assistance.

NEWS OF RECORD

MARRIAGE LICENSES

James Robert Anderson and June Marie Bailey, both of Ontario.

Joseph Daniel Ross and Gloria V. Zimmerman, both of Vale.

COMPLAINTS, CIRCUIT COURT

A. L. Conforth, et. al. vs. J. W. Crites, et. al. To quiet title.

Janie L. Christensen vs. Leo L. Christensen. Divorce.

PETITIONS, PROBATE COURT

Estate of John Stewart, deceased.

Estate of Charles A. Corliss, deceased.

Estate of Leslie W. Schafer, deceased.

RHEUMATISM and ARTHRITIS

I suffered for years and am so thankful that I am free from pain and able to do my work that I will gladly answer anyone writing me for information. Mrs. Anna Pautz, P. O. Box 825, Vancouver, Wash.

Pd. Adv.—NUE-OVO Laboratories

MR. BEET GROWER—
Place your order now for
THE LINDEMAN BEET LOADER
Cleanest loader on the market
Supply limited—Give us your order now, save labor costs later.
KROPP AND SONS
Phone 85 Ontario, Oregon

Will A Fire Leave You With Empty Pockets ?

A disastrous fire may mean your financial ruin if you are not adequately protected by insurance.

No one can afford to be without complete fire protection on everything he ownes. Remember the cost of furniture and household goods has increased so bring your insurance up to date.

Frank T. Morgan

Bearcat Hay And Feed Chopper

18 Inch Capacity. 2 to 4 Tons Per Hour

ALSO FOR SALE

Two Used Disc Harrows

Nyssa Implement Company

At Stunz Lumber Co. Yard

Attention Farmers !

WE NOW HAVE

Sishc Beet Loaders

AVAILABLE FOR IMMEDIATE DELIVERY

Nicholson Equipment Co.

ONTARIO, ORE. NEW PLYMOUTH, IDA

Dr. J. H. Berger
VETERINARIAN
Box D Phone 135J
Nyssa, Oregon

Beans

We pay highest market prices all varieties dry beans.
What Have You?
Buyers alfalfa and clover seeds.

Watts Seed Company
Phone 144-J, Nyssa
Phone 74, Parma

Popular And Classical Recordings

Choose from the largest stock of classical and popular recordings in Idaho. All mail orders shipped same day. Visit the

Appliance And Record Shop
213 N. 10th, Boise, Idaho

Wanted
CAR SALESMAN
Also auto mechanic, motor specialist. Training and experience necessary. Must keep clean shop, do guaranteed work. Tools furnished, good salary and commission.
Telephone 144-J
BOX A NYSSA, OREGON

Land Leveling
AND SUB-SOILINGY
Dragline and Shovel Work
C. E. LESEBERG
Nyssa Phone 154J

Duncan is out of the dog-house !

MRS. DUNCAN has just finished her Fall housecleaning, and Duncan is welcome in his own home again.

Curtains, crisply ironed, hang at the windows. Rugs are bright and clean. Blankets, sweetened by sun and suds, loll contentedly on the beds. Everything's fresh and shining. Mrs. Duncan is tired, but happy. Mr. Duncan is happier. The dog is happiest of all.

Once housecleaning was the housewife's horror. Now, with modern gadgets powered by electricity, the semi-annual cyclone is finished in half the time, with half the effort.

And not only *housecleaning*—but all household chores—are easier, simpler, when electricity lends a willing hand. This versatile servant cooks, cleans, washes and irons, brightens the home, guards health, scoops entertainment from the very air—and all for the cost of a bar of soap daily.

This greatest of household bargains comes to you through the practical experience of your friends and neighbors in this company, under sound *business* management.

• *Listen to the* "NEW ELECTRIC HOUR"—*The* HOUR OF CHARM. *Sundays, 4:30 P.M., EST, CBS Network.*

IDAHO POWER
A CITIZEN WHEREVER IT SERVES