

CCC Enrollment Is Open Until July 31

According to announcement received here the enrollment period has been extended from July 1 to July 31 with a few changes in requirements. Applicants must be between the ages of 17 to 23, inclusive, instead of 17 to 28, and it is not necessary for them to come from families on the relief, however they must be needy. They may not have served more than 18 months including all previous enrollments and must bring proof of their age and marital status. No married man will be accepted. The quota for Malheur county is 9 and they will be sent to Camp Baker.

There is also a special enrollment for veterans and like the CCC requirements, need not be on the relief. However, needy people will be given the preference. They must have an honorable discharge, be an American citizen and able to carry on ordinary manual labor. If previously enrolled must be out of camp at least a year.

Applicants should apply to the Veterans Administration at Portland, Oregon, for admittance under the veterans enrollment.

ROY WILLSON NOW IN PHILIPPINES

Major H. Bagnall, the Army Recruiting Officer, 323 New Post Office Building, Portland announced today that he is in receipt of a report from Lieut. Robert E. Firth, Jr., commanding Battery A, of the 59th Coast Artillery at Fort Mills, Philippine Islands concerning Don Roy Willson, son of Mr. and Mrs. Claud Willson, Nyssa, Oregon.

Willson was accepted for enlistment on March 3rd by Sergeant Les B. Mable on one of his recruiting trips to Ontario and was promptly sent to Vancouver Barracks. After a few days at Vancouver Barracks he was sent to San Francisco to prepare for his trip of over 7,500 miles to the Philippines, arriving in Manila on May 1st he was assigned to the 59th Coast Artillery of the harbor defenses of Manila, Major Bagnall said.

The report also indicates that Willson has completed his recruit training and that he is now preparing to take the Gunner's examination and that he has a good chance of becoming an expert gunner.

Major Bagnall pointed out that this young soldier during one enlistment in the Army will see more of the world than the average man sees in a lifetime. Enroute to the Philippines he made stops at Hawaii and Guam and on the return trip home after two years in the Philippines he will make stops in China and Japan.

STATE LEASES HALF A SECTION NEAR VALE FOR OIL DRILLING PROJECT

Salem—A half-section of land near Vale, was leased by the state land board Tuesday to Leach and Lilly, Vale, for oil-drilling purposes, on condition they return to the state one eighth of the profits received if oil is found.

The firm told the board it was a private venture and that it would sell no stock.

"This is one of the biggest wildcat schemes in the United States," the firm said, "but a thorough examination of the land by geologists shows that oil is there."

Governor Martin was a bit skeptical, however, asserting "I've seen so much money wasted on oil wells in Oregon that I am surprised anyone will drill any more."

OWYHEE BABY BEEF CLUB

The regular meeting of the Owyhee Baby Beef club was held at the home of Neil Dimmick on July 16. The president, Bill Peutz, Jr., was unable to attend. As the vice president and news reporter Raymond Morfitt has moved away, Dewey Thomason was elected to fill both offices for the rest of the year. The next meeting will be held at the home of Dewey Thomason on July 31.—Dewey Thomason, Reporter.

DAIRY AND BABY BEEF CLUBS HOLD JOINT MEET

A joint meeting of the Owyhee Kingman Colony and Oregon Trail 4-H Dairy and Beef Clubs was held at the home of C. M. Beaumont on July 7. The purpose of the meeting was to practice judging dairy cows, calves and sheep. Leonard Nichols demonstrated how to show a dairy animal.

After the meeting everyone adjourned to the Goodman home and Mr. Hauser showed some of the good points of a beef animal.—Dewey Thomason, Reporter.

SELL IT OR BUY IT THROUGH A CLASSIFIED AD.

Scenes About The Upper Salmon Falls Power Plant In Hagerman Valley

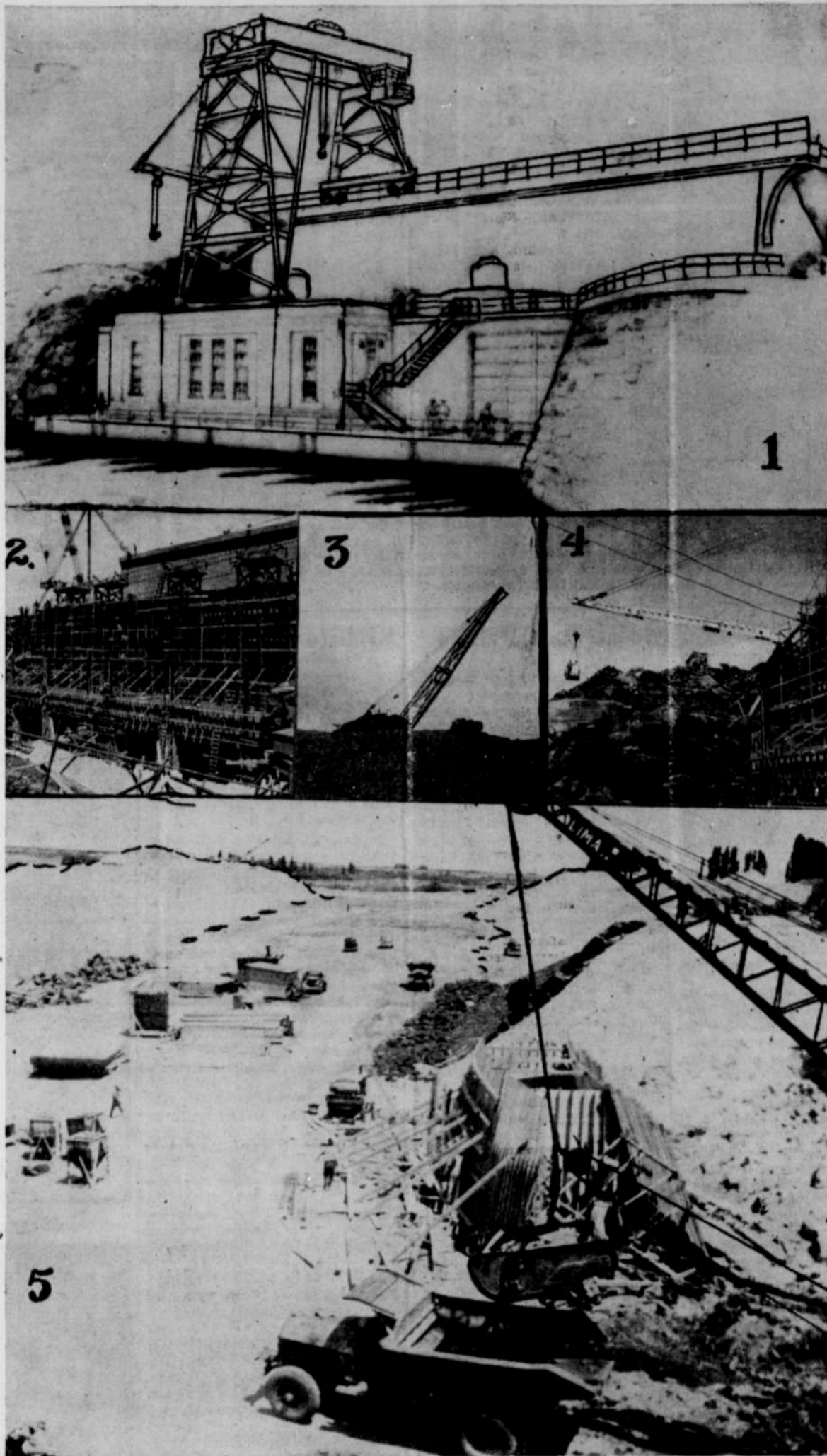

Figure 1—Artist's drawing of the wing dam and power house, with the gantry crane for raising and lowering the turbines through the roof of the power house.

Figure 2—Photo showing actual progress on the same structure at this time.

Figure 3—Huge Monaghan drag line scooping out the canal. This shovel was brought from Boulder dam.

Figure 4—Another view of Figure 2, showing the derrick hoist in operation. Note man riding in bucket in midair.

Figure 5—Looking up the canal from the top of the wing dam (Fig. 1) with small drag line loading truck in foreground, and the large Monaghan barely visible atop the

left canal bank in the back ground. Canal will be twice as large as any irrigation canal on the Twin Falls tract.

Photo and cuts by courtesy Buhl Herald.

Idaho Power Co. Shows Power Plants To Editors On Trip To Twin Falls Section

The editors of the papers in the Payette Division of the Idaho Power Company were guests the other day of the Power Company on a trip to the Twin Falls section to see some of the power plants in that section.

Ben Russell, supervisor of the plants and sub stations for the Power company is a very capable man to explain every little detail and had a great deal to do with making the trip so interesting.

The Twin Falls plant was the first visited. It is the last plant that the Power Co. has finished and put into operation. The dam above the plant is a new type in this section of the country. It is a thin type dam built in two layers. The bottom layer is built stationary and has a flat top. The top layer is much thinner and fastened only to the ledges of rock at each end but not to the lower layer of the dam.

This allows the top layer to move according to the way the water pressure above the dam and the temperature demands. The weight of the top layer keeps any water from leaking in between the two layers. Mr. Russell stated that the most the upper layer moves during a year is about a quarter of an inch.

Plant Is Automatic

The power plant itself is what the caretaker seemed to be the most proud of. It is built under ground and the machinery, floors and walls on the inside are spotless. Everything in the plant is automatic. When a disturbance occurs on the transmission line it throws the big switch. This automatically starts a little motor that puts pressure on the gates where the water comes from the dam, stopping the operation of the plant until the trouble can be fixed. Another thing of interest was a dial that told the temperature at which the generator was working. It registered 100 degrees Centigrade, which is the boiling point for water. The high quality of the material used is the only reason it can stand this constant high temperature.

Friday evening the party went to Shoshone Falls, but as it was late they did not inspect the plant, but did see the lighting system that throws a light on the falls as though it were daylight.

The party reached the Upper Salmon plant which is now under construction around the noon hour Saturday and was invited to eat at the mess hall where you get a working man's meal of good grub and lots of it.

Working 350 On New Plant

The Power Company is working around 350 men at the Upper Salmon plant and hope to have it in operation by the middle of September. The estimated cost of the plant is \$2,000,000 and the estimated cost of the transmission lines to connect to the line between Caldwell and American Falls is \$300,000.

Ed Woodhead, construction foreman, took the party through the partially completed plant, starting where the water will come out and going up ladders to the control room on the top. He was able to explain where all the machinery will be placed and give a detailed account of the path the water must take, going through the huge turbines to make electricity.

The plant will have two generators of 9,000 K. W. capacity each, making it the second largest plant in the system.

The dam above the plant diverts the water into a big canal which carries the water to the plant. There are some huge gates in the dam to regulate the flow of water during the high water season.

Due to the fact the Power Company is trying to get the plant in operation as quickly as possible makes some of the work very hard. Some of the men are work-

IRONSIDE NEWS

By MRS. E. J. BEAM

Raleigh Van Buren was taken to The Dalles last Monday where he entered the state tuberculosis hospital for treatment. Floyd White drove him down, Frank Elms of Unity also accompanied them.

Walter Hinton of Boise was a last week end visitor at the Elms and White homes. Mrs. Elms accompanied him home and will spend some time with her daughter Mrs. Hinton, who is to undergo a serious operation.

Miss June Laurance of Vale is visiting at the home of her aunt Mrs. Elmer Molthan.

Mrs. Wm. Morfitt, daughter, Mrs. Walt Dutton and Mrs. Ann Blachly all of Unity visited at the Elms and White homes one day last week.

The Home Economics Club of the grange held its regular meeting on Thursday at the home of Mrs. Floyd Howard. Owing to the busy haying season several ladies were absent, but an interesting meeting was held. The hostess served refreshments.

Ed Beam, Vivian Van Cleave and Betty Lou and Coy Wise were Ontario and Vale visitors on last Saturday.

Mrs. H. C. Elms, daughter Mrs. Floyd White and Mrs. Kenneth Grabner were Unity visitors Monday.

The Sylvester Rose family were Vale visitors Saturday.

Harry Kuhn of Boise visited at the White home last Wednesday.

ADRIAN NEWS

By MRS. TED NEWTON

A commercial meeting for the business men of Adrian was held Thursday night in Holly Brothers store.

Mrs. Celestia Zind spent the past week in Adrian visiting friends and relatives.

Mrs. Mitchell Gaviola was a guest of Miss Ellen McConnell Monday and Tuesday night.

Duke Rohland and Ted Newton attended a Dependable Grocers meet in Parma Tuesday night. Mrs. Rohland and children accompanied them for a visit with friends.

Mr. and Mrs. Charles McConnell returned home Thursday after a successful fishing trip in the Idaho hills.

Mr. and Mrs. Jim Stacey visited

in the Ray Drown home the last part of last week, returning to their home in eastern Idaho early Saturday morning. Norma Stacey who has been visiting in Adrian, accompanied them.

Mrs. Gerrit Muntjewerff, Mrs. Mitchell Gaviola and Mrs. Ted Newton and children visited and shopped in Ontario and Payette Wednesday afternoon.

Joyce Ashcraft returned home Sunday with Mr. and Mrs. Jim Nelson of Nampa, Idaho.

Mr. and Mrs. Merle McReynolds of Nampa were Sunday dinner guests of Mr. and Mrs. Gerrit Muntjewerff.

Mr. and Mrs. Duke Rohland visited in Caldwell and Boise Sunday.

Mr. and Mrs. Ed Newton and son from Oregon Slope were Sunday dinner guests of the Ted Newton family.

Mr. and Mrs. Bill Olsen and family entertained relatives Sunday. Those present were Mr. and Mrs. C. L. Williams and family from Payette and Mr. and Mrs. Kenneth Wall from Riverside, Oregon.

Mrs. John Holly, Dorothy and William shopped in Caldwell Saturday.

JOHN DAY BANK ROBBERS ALL IN JAIL

The trio which held up the John Day bank last week were all captured, the last one to be arrested being Lloyd Bardoll, who was nabbed Saturday afternoon in Portland. The other alleged accomplices are Patrick Bushman, Umatilla Indian and Lloyd D. Russell of Newberg.

"Cannot Be Explained" "A fortune teller," said Uncle Eben, "told me to bet on a hoss. De hoss won, but de fortune teller went broke by bettin' different; which is another of dose things 'tain' no use tryin' to explain."



HERE'S WISHING YOU A Happy Vacation Trip

But don't permit car trouble to mar the pleasure of the occasion. A thorough check-up in our modern, well equipped garage, will insure you against this danger.

PRUYN Auto Repair

Phone 56F2 — Nyssa



DIGNIFIED SERVICE

When the door opens for a loved one depend upon us for careful attention to the final arrangements. Free consultation always.

THE NYSSA FUNERAL HOME

Phone 56F2 — Nyssa

Bank of Malheur Since 1913 In Malheur County Vale :: Oregon

Member Federal Deposit Insurance Corporation