

IRONSIDE NEWS

School opened here on Monday the 7th with Miss Mary Weir of Big Bend as teacher. Thirteen pupils are enrolled.

Miss Nellie Turner of Harper visited her brother Ellis Turner last week and also visited at the Sylvester Rose and Wm. Woodcock homes.

Mrs. Ed. Oakes moved to Ontario last week where her children will attend school. Miss Marie will enter her first year of high school. They have purchased a home there.

The S. A. Lofton families and Miss Sheila Hinton of Boise returned last Saturday from a two weeks motor trip to southern California. They also visited Crater Lake and other points of interest en route. Mrs. Ripley of Bowmont, Calif., mother of Mrs. Earl Lofton returned with them for an indefinite visit.

Mrs. Ralpheigh Van Buren took her daughter Genevieve to Ontario Tuesday where she will enter her first year of high school.

Mrs. Arthur Nichols was hostess to the Ladies Club last Wednesday with fifteen ladies present. All enjoyed the afternoon. A shower was given for Mrs. Zena Presley a club member who moved to Vale recently. The hostess served a delicious lunch.

Mrs. Floyd White and daughter Mrs. Kenneth Grabner of Untley spent Monday and Tuesday in Boise.

Wayne Lofton motored to Boise last Sunday taking Miss Sheila Hinton to her home there.

Sun Valley Lodge, New Idaho Winter Sports Mecca

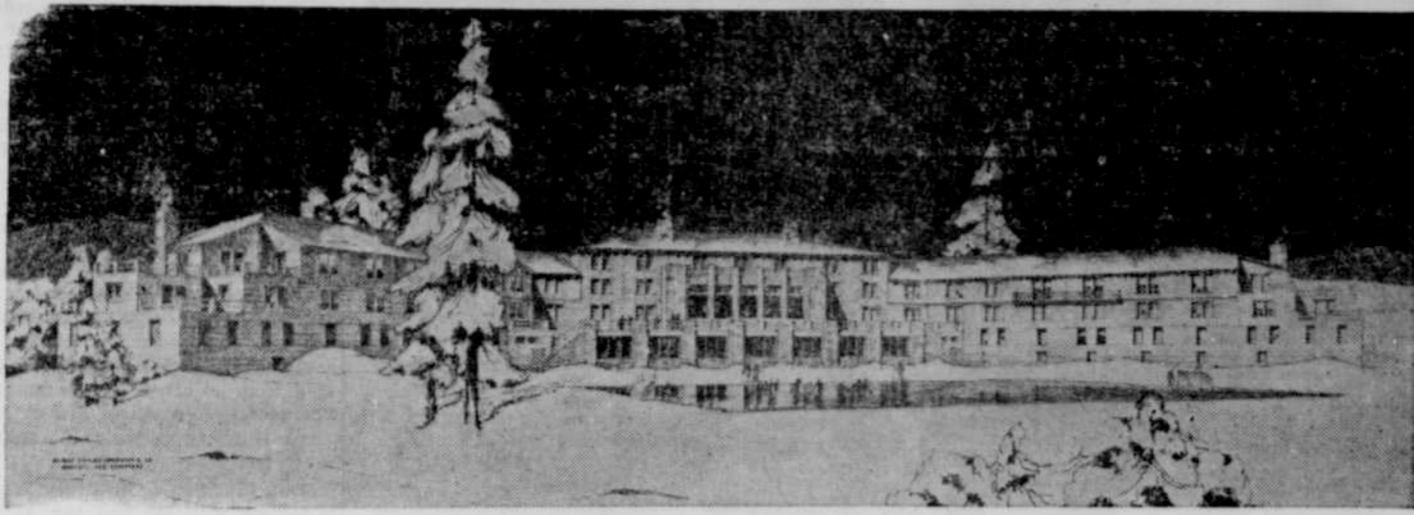

The magnificent and palatial Sun Valley Lodge which the Union Pacific Railroad is building near Ketchum, Idaho, and which is to be opened for guests at the Christmas holidays, Sun Valley Lodge and its surrounding terrain is expected to be the winter sports mecca of America and to rival in magnificence similar sumptuous resorts in various European

countries. Skiing, skating, sleighing, tobogganing, dog sledding and other typical winter outdoor activities will be featured at this hotel. Adjacent to the lodge will be a glass-enclosed natural hot water swimming pool. The ski courses will be under the supervision of renowned skiing experts. The lodge will have accommodations for 200 guests. It is located on a 3300 acre ranch

a mile and a half north of Ketchum in Sun Valley where the surrounding mountains of the Sawtooth range protect it from the severe winter winds. Sun Valley is located in central southern Idaho northeast of Boise. It is sheltered by the lofty peaks of the Sawtooth mountain range, which runs east and west, and on the southern border of the rugged Salmon river country, one of

the last refuges of mountain sheep and goat. Count Felix Schaffgotsch, world famous gentleman-sportsman and skiing expert, selected the site of Sun Valley Lodge as the premier location for a winter sports center after an extensive inspection trip of all such possible areas in the mountain regions of western America.

SW $\frac{1}{4}$ and SW $\frac{1}{4}$ SW $\frac{1}{4}$ Sec. 25-18-46. 8, 17, 36 \$1 (Q C Deed)
 J. C. Mitchell et ux to E. C. McDowell, Lots 16 and 17, Block 73, Ontario 12, 4, 29 \$10
 Albert Hirsch to Louis P. Thomas Lot 15, Block 18, Truths Add. to Nyssa, 9, 5, 36, \$25
 H. L. Peterson et ux to N. A. Mann Lots 11, 12 and 13, Block 40, Ontario 9, 8, 36, \$10
 E. M. Lanterman et ux to V. B. Staples, Lots 9 and 10, Block 15, Ontario, 8, 17, 36, \$1,475.
 C. W. Glenn Sheriff to Mark R. Blue, and 1 acre in SE $\frac{1}{4}$ SE $\frac{1}{4}$ and NE $\frac{1}{4}$ SW $\frac{1}{4}$ Sec. 10-17-47, 7, 11, 36, \$39.72
 C. A. Noble et ux to J. E. Strickland, NE $\frac{1}{4}$ SE $\frac{1}{4}$ Sec. 20, 46, \$7, 28, 36, \$472.
 Eunice W. Grant to Malheur District Improvement Co, W $\frac{1}{4}$ SW $\frac{1}{4}$ and SE $\frac{1}{4}$ SW $\frac{1}{4}$ Sec. 29-15-17, 8, 24, 36, \$1
 Kistie V. Patch to Everett J. Dishon, lots 1, 2, 3, and 4, Block 18, Annex, 8, 29, 36, \$40.
 Boise Payette Lumber Co to Boise Payette Inc, all deeds and other property 6, 2, 36, For value received
 Wilbur Roberts et ux to Charles E. McConnell all Block 12, Adrian 11, 1, 34 \$1,000.
Marriage Licenses Issued
 John Chesley Hart and Maude Lelia Hanna, 8, 9, 36.
 William Marvin Hopper and Alta Nellie Marie Roberts, 9, 11, 36

More Profits For Poultry Raisers

A highly recommended method of bringing your pullets to early fall laying is to start feeding them GEM LAYING MASH 30 days before they are expected to lay. Now is the time to start feeding for fall laying.

We are also in the market for

Clover and Alfalfa Seed

Al Thompson

"The Farmer's Own Co-Op"
 Phone 26 Nyssa

Mr. and Mrs. E. J. Beam, granddaughter Barbara Jean and their daughter, Mrs. Herbert Van Cleave and two children left Friday for Pendleton to attend the Round up. Practically every family in this locality attended the Fair at Ontario at least one day and all report it exceedingly good.

ROCKVILLE NEWS

Roy Strode and family of Mahogany mountain have moved down to the Lee Strode ranch to send their children to school. They are building a new house and have it nearly completed.

Guy Wise hauled wood Saturday afternoon and Sunday for the winter. Emil Johns and Normand Kemp are riding for cattle these days.

The weather has been quite cool the past week and several very cloudy days have been had.

Mrs. Gertrude and Kathryn Dutton passed through on their way to their home on Cow Creek Sunday.

Mrs. Mary Strode called on Maude

Greeley Tuesday. School started here Tuesday with Miss Wilson being teacher at District No. 2. Mrs. Edith Fenwick and Mary Strode are driving their children to school in their cars.

Miss Mary Ellen Greeley went to Ontario Monday to attend high school.

Mr. and Mrs. John Baltz of Arook passed through en route to Ontario with their daughter who will attend high school there.

Word has been received that Mrs. Ellen Masonholder, formerly of Cow Creek and well known in this vicinity is rapidly recovering from a recent illness. Mrs. Masonholder now lives in Nampa, with her three younger children, Charley, Etta and Lester.

Mr. and Mrs. Wm. Leake made a trip to Nampa Thursday and got their daughter Marjorie who has been attending the Nampa rodeo the past few days. They called at the Guy Wise home on their way home.

KINGMAN KOLONY HOLDS RECEPTION FOR THEIR TEACHERS FRIDAY

Misses Joy Crummett and Betty Nelson and Mr. Wylie Hewitt were honored at a teachers reception given by the Kingman Kolony P. T. A. at the new Adrian school house last Friday evening.

After a very short business session, Mrs. R. R. Overstreet told of the first Kolony school, twenty-six years ago, when each parent bought the desk and other equipment for their child, and the teacher "boarded round". The school was held in a room of the Sheldon home and Miss Velva St. Clair, now Mrs. John Wall of Creston was the teacher. The first room of the present school building was built in 1914, the second in 1927 and in 1936 the new room was built in Adrian. Mr. Overstreet gave a financial statement of the new school building.

Mrs. Wylie Hewitt played two violin numbers to complete the program. Mrs. Hewitt, recent bride, shared honors with the teachers. On Wednesday afternoon, September 16 the P. T. A. gave her a pantry shower at the Conrad Martin home.

British Congo Rich in Minerals
 The wealth of British Congo is held mostly in minerals. Copper is the leading source, gold, radium and tin next.

Closing Hour For Air Mail Given

So that Nyssa citizens can enjoy full benefits of fast and frequent air mail schedules from the Pacific Northwest to California, the Midwest and East, Postmaster S. D. Goshert today issued a bulletin listing closing hours for such correspondence.

The postmaster pointed out that air mail often is delayed unnecessarily due to the fact that citizens fail to post their letters in time to make connections with southbound and eastbound planes. Air mail destined for California should reach the post office not later than 4:15 P. M. and that for the Midwest and East by 10:15 A. M. Air mail postage is six cents an ounce.

Postmaster Goshert emphasized that air mail is less expensive and frequently more effective than special delivery regular mail. He also called attention to the fact that air mail special delivery often can be used to advantage when such correspondence is scheduled to reach its destination after regular delivery hours.

Cuneiform Writing
 The word cuneiform was first applied at the beginning of the Eighteenth century to rock inscriptions from Persia and to inscriptions on brick and stone from Babylon, which are distinguished by the use of characters made up of triangles or wedge-shaped incisions.

Court House Filings

Real Estate Transfers Recorded
 Victor Thiel et ux to S. Walter Mann, N $\frac{1}{2}$ SE $\frac{1}{4}$, Sec. 31; NW $\frac{1}{4}$ SW $\frac{1}{4}$ Sec. 32; Lots 2 and 3, SE $\frac{1}{4}$ NW $\frac{1}{4}$, NW $\frac{1}{4}$ SW $\frac{1}{4}$ Sec. 31 E $\frac{1}{2}$ SW $\frac{1}{4}$, and S $\frac{1}{2}$ SE $\frac{1}{4}$ Sec. 32-18-38; SE $\frac{1}{4}$ NE $\frac{1}{4}$ and NE $\frac{1}{4}$ SE $\frac{1}{4}$ Sec. 36-18-37, 12, 17, 35 \$1
 Austin E. Brokaw et ux to Vale, Orego Irrigation District all South of canal in E $\frac{1}{2}$ NE $\frac{1}{4}$ and SW $\frac{1}{4}$ NE $\frac{1}{4}$ Sec. 21-18-44, 7, 13, 36, \$40
 S. T. Calhoun et ux to United States, 3 tracts containing 1.67 acres in N $\frac{1}{2}$ NW $\frac{1}{4}$ and SE $\frac{1}{4}$ NW $\frac{1}{4}$ Sec. 27-20-46, 8, 12, 36, \$16.70
 Oregon & Western Col Co to Holmer W. Aronson, 4.17 acres in N $\frac{1}{2}$ -

Electric Refrigeration Air Conditioning

MEN WANTED. Reliable, fair education, mechanically inclined who would like to better themselves. Must be willing to train spare time to qualify as installation and service experts. No experience necessary. Write giving age, present occupation, etc.

UTILITIES ENGINEERING INSTITUTE
 Box 551 Beverly Hills, Cal.

Authentic flavor distinguishes these fine wines by Roma

La Bohème

A ROMA Quality WINE
 BOTTLED AT THE WINERY

Available in Oregon
 No purchasing permit required

PORT, TOKAY
 SHERRY, MUSCATEL
 ANGELICA
 WHITE PORT
 Alcohol 20% by Volume

50¢ qt. \$1.50 gal.

ROMA WINE CO. Inc.
 Lodi, California

POP-SLIDE-SLICK! "DENTURE STATIC" BETRAYS FALSE TEETH

But nobody can tell you wear plates, when you use FASTEETH. This adhesive powder grips plates tight for 24 hours. Gives clear speech. Stops mumbling, hissing, clicking, popping out. Can't cause sore gums, burning or denture breath, because it's alkaline. Tasteless. Not gummy. Get FASTEETH at The Nyssa Pharmacy or any drug store. When mouth tissues change, see your dentist—Advertisement.

LOWEST RATES ON Reliable Hay and Grain Insurance

Let us insure your hay, avoid all risk. This is the hazardous season for farm risks. When better insurance is to be had We Will Have It.

Frank T. Morgan
 Nyssa, Oregon Phone 31

Used Furniture

THREE USED DAVENPORTS AT A BARGAIN—
 One of these is a large mohair davenport, and is priced at \$35.00; another is smaller, with velvet upholstery, and is priced at only \$17.50. The third one is in mohair upholstery and sells for \$22.50. Here is your chance to make your home more liveable, and at a very low cost. TAKE ADVANTAGE OF THESE BARGAINS

MOHAIR LIVING ROOM SUITE—
 Includes chair and davenport, both in good shape. For sale \$39.50

USED WALNUT DINING ROOM SUITE—
 Here is a dandy serviceable set, including table, buffet and six chairs—set just slightly used and priced to almost give away \$39.50

TWO USED CIRCULATOR HEATERS—
 One of these sells for \$119 new and the other for \$97.50. Both are in good condition and our price is less than \$50! See these savings

Nordale Furniture Store
 NYSSA : : : OREGON

MILK

Drink **SHELTON'S** for **Energy!**

Doctors agree that only in milk can be found certain energizing elements which are essential to the well-being of individuals in every walk of life. Drink a quart each day!

For the Milk Purer In Quality, Call **Shelton Dairy**

STOP-GO-STOP-GO-... 4 out of every 5 miles

Hardware Store

DENTIST

Tough on Gas - Unless your gasoline is made for "stop-and-go"

FOR economy in today's driving, your gasoline needs 3 kinds of power—just as your car needs 3 shifts of gears! One kind of power for quick starts, one for fast pickup and hill climbing, one for steady running.

Super-Shell is the first gasoline with these 3 kinds of power in perfect balance. Start using it today.

SUPER-SHELL *Saves on stop-and-go driving*

Shell Products for sale by Norcott Service